

## List of Concerns

- 1) INVASION OF PRIVACY.
- 2) DEVALUE MY PROPERTY.
- 3) NOISE.
- 4) CRIME & DRUGS.
- 5) HOMELESS USING PARKING LOT FOR CAMPING.
- 6) DUST FROM ROADWAY.
- 7) FIREWORKS CATCHING MY TREES ON FIRE FROM PARKING LOT.
- 8) NEED PRIVACY FENCE PUT IN
- 9) PAVING IN PARKING LOT

Dallas Johnson  
137 SE FRANKLIN ST  
CAMAS WA. 98607  
daejohns40@gmail.com

PROPERTY INFORMATION CENTER

Account Summary

Property Identification Number: 89245000 [MapsOnline](#) [Fact Sheet](#)  
 Property Type: Real  
 Property Status: Active  
 Site Address: 137 SE FRANKLIN ST, CAMAS, WA 98607 ([Situs Addresses](#))  
 Abbreviated Description: OVERLOOK ADDN CAMAS LOT 7 BLK 10 ([Assessor Description](#))

Tax Status: Regular

[Info for Senior/Disabled Property Tax Exemption](#)

<b>Property Owner</b> JOHNSON DALLAS	<b>Owner Mailing Address</b> 137 SE FRANKLIN ST CAMAS WA , 98607 US	<b>Property Site Address</b> 137 SE FRANKLIN ST, CAMAS, WA 98607 <a href="#">Google Maps Street View</a>																																																																																																																																				
<b>Administrative Data</b> <a href="#">Info...</a> <table border="0"> <tr><td>Zoning Designation - <b>Codes</b></td><td>Mixed Use (MX)</td></tr> <tr><td>Zoning Overlay(s)</td><td>none</td></tr> <tr><td>Comprehensive Plan</td><td>COM</td></tr> <tr><td>Comp. Plan Overlay(s)</td><td>none</td></tr> <tr><td>Census Tract</td><td>415.00</td></tr> <tr><td>Jurisdiction</td><td>Camas</td></tr> <tr><td>Fire District</td><td>Camas</td></tr> <tr><td>Park District</td><td>n/a</td></tr> <tr><td>School District</td><td>Camas</td></tr> <tr><td>    Elementary</td><td>Helen Baller</td></tr> <tr><td>    Middle School</td><td>Liberty</td></tr> <tr><td>    High School</td><td>Camas</td></tr> <tr><td>Sewer District</td><td>Camas</td></tr> <tr><td>Water District</td><td>Camas</td></tr> <tr><td>Neighborhood</td><td>n/a</td></tr> <tr><td>Section-Township-Range</td><td>SE 1/4,S11,T1N,R3E</td></tr> <tr><td>Urban Growth Area</td><td>Camas</td></tr> <tr><td>C-Tran Benefit Area</td><td>Yes</td></tr> <tr><td>School Impact Fee</td><td>Camas</td></tr> <tr><td>Transportation Impact Fee</td><td>Camas</td></tr> <tr><td>Transportation Analysis Zone</td><td>402</td></tr> <tr><td>Waste Collection</td><td>Waste</td></tr> <tr><td>Service Provider</td><td>Connections</td></tr> <tr><td>Garbage Collection Day</td><td>Thursday</td></tr> <tr><td>Last Street Sweeping</td><td>n/a</td></tr> <tr><td>CPU Lighting Utility District</td><td>0</td></tr> <tr><td>Burning Allowed</td><td>No</td></tr> <tr><td>Increased Wildfire Danger Area</td><td>No</td></tr> <tr><td>Public Health Food Inspector District</td><td>District 2</td></tr> <tr><td>Public Health WRAP Inspector District</td><td>District 1</td></tr> <tr><td>Councilor District</td><td>4</td></tr> <tr><td>Drainage District</td><td>none</td></tr> </table>	Zoning Designation - <b>Codes</b>	Mixed Use (MX)	Zoning Overlay(s)	none	Comprehensive Plan	COM	Comp. Plan Overlay(s)	none	Census Tract	415.00	Jurisdiction	Camas	Fire District	Camas	Park District	n/a	School District	Camas	Elementary	Helen Baller	Middle School	Liberty	High School	Camas	Sewer District	Camas	Water District	Camas	Neighborhood	n/a	Section-Township-Range	SE 1/4,S11,T1N,R3E	Urban Growth Area	Camas	C-Tran Benefit Area	Yes	School Impact Fee	Camas	Transportation Impact Fee	Camas	Transportation Analysis Zone	402	Waste Collection	Waste	Service Provider	Connections	Garbage Collection Day	Thursday	Last Street Sweeping	n/a	CPU Lighting Utility District	0	Burning Allowed	No	Increased Wildfire Danger Area	No	Public Health Food Inspector District	District 2	Public Health WRAP Inspector District	District 1	Councilor District	4	Drainage District	none	<b>Land Data</b> <table border="0"> <tr><td>Clark County Road Atlas</td><td><a href="#">Page 3</a></td></tr> <tr><td>Approximate Area <a href="#">Info...</a></td><td>8,460 sq. ft. 0.19 acres</td></tr> <tr><td>Subdivision</td><td><b>OVERLOOK ADDITION</b></td></tr> <tr><td>Survey</td><td>No Records</td></tr> <tr><td>Predominant Land Use Code <a href="#">Info...</a></td><td>SFR UNIT NOT SHARING STRUCTURE WITH OTHER USES</td></tr> <tr><td>DOR Land Use Code <a href="#">Info...</a></td><td>11</td></tr> </table> <b>Sales History</b> <table border="0"> <tr><td>Sale Date</td><td>05/22/2001</td></tr> <tr><td>Document Type</td><td>DEED</td></tr> <tr><td>Excise Number</td><td>480417</td></tr> <tr><td>Document Number</td><td></td></tr> <tr><td>Sale Amount</td><td>\$110,766.00</td></tr> </table> <hr/> <table border="0"> <tr><td>Sale Date</td><td>01/17/1995</td></tr> <tr><td>Document Type</td><td>D-QCD</td></tr> <tr><td>Excise Number</td><td>384779</td></tr> <tr><td>Document Number</td><td></td></tr> <tr><td>Sale Amount</td><td>\$23,000.00</td></tr> </table>	Clark County Road Atlas	<a href="#">Page 3</a>	Approximate Area <a href="#">Info...</a>	8,460 sq. ft. 0.19 acres	Subdivision	<b>OVERLOOK ADDITION</b>	Survey	No Records	Predominant Land Use Code <a href="#">Info...</a>	SFR UNIT NOT SHARING STRUCTURE WITH OTHER USES	DOR Land Use Code <a href="#">Info...</a>	11	Sale Date	05/22/2001	Document Type	DEED	Excise Number	480417	Document Number		Sale Amount	\$110,766.00	Sale Date	01/17/1995	Document Type	D-QCD	Excise Number	384779	Document Number		Sale Amount	\$23,000.00	<b>Assessment Data</b> <a href="#">Info...</a> <table border="0"> <tr><td colspan="2"><b>2021 Values for 2022 Taxes</b></td></tr> <tr><td colspan="2"><b>Market Value as of January 1, 2021</b></td></tr> <tr><td>Land Value</td><td>\$119,473.00</td></tr> <tr><td>Building Value</td><td>\$161,783.00</td></tr> <tr><td>Total Property</td><td>\$281,256.00</td></tr> <tr><td colspan="2"><b>Taxable Value <a href="#">Info...</a></b></td></tr> <tr><td>Total</td><td>\$281,256.00</td></tr> <tr><td colspan="2"><b>2020 Values for 2021 Taxes</b></td></tr> <tr><td colspan="2"><b>Market Value as of January 1, 2020</b></td></tr> <tr><td>Land Value</td><td>\$110,356.00</td></tr> <tr><td>Building Value</td><td>\$151,746.00</td></tr> <tr><td>Total Property</td><td>\$262,102.00</td></tr> <tr><td colspan="2"><b>Taxable Value <a href="#">Info...</a></b></td></tr> <tr><td>Total</td><td>\$262,102.00</td></tr> <tr><td colspan="2"><b>General</b></td></tr> <tr><td>Re-valuation Cycle</td><td>5</td></tr> <tr><td>Assessor Neighborhood</td><td>128</td></tr> <tr><td>Notice of Value</td><td><a href="#">2021</a> <a href="#">2020</a> <a href="#">2019</a> <a href="#">2018</a> <a href="#">2017</a> <a href="#">2016</a> <a href="#">2015</a> <a href="#">2014</a> <a href="#">2013</a> <a href="#">2012</a> <a href="#">2011</a> <a href="#">2010</a> <a href="#">2009</a></td></tr> </table> <p>Property assessment value is valid as of the date printed on the linked notice of value. The notice of value will not reflect any updates to property value that occurred after the notice mail date. Please contact the Assessor's office if you have a question about your assessed value.</p>	<b>2021 Values for 2022 Taxes</b>		<b>Market Value as of January 1, 2021</b>		Land Value	\$119,473.00	Building Value	\$161,783.00	Total Property	\$281,256.00	<b>Taxable Value <a href="#">Info...</a></b>		Total	\$281,256.00	<b>2020 Values for 2021 Taxes</b>		<b>Market Value as of January 1, 2020</b>		Land Value	\$110,356.00	Building Value	\$151,746.00	Total Property	\$262,102.00	<b>Taxable Value <a href="#">Info...</a></b>		Total	\$262,102.00	<b>General</b>		Re-valuation Cycle	5	Assessor Neighborhood	128	Notice of Value	<a href="#">2021</a> <a href="#">2020</a> <a href="#">2019</a> <a href="#">2018</a> <a href="#">2017</a> <a href="#">2016</a> <a href="#">2015</a> <a href="#">2014</a> <a href="#">2013</a> <a href="#">2012</a> <a href="#">2011</a> <a href="#">2010</a> <a href="#">2009</a>
Zoning Designation - <b>Codes</b>	Mixed Use (MX)																																																																																																																																					
Zoning Overlay(s)	none																																																																																																																																					
Comprehensive Plan	COM																																																																																																																																					
Comp. Plan Overlay(s)	none																																																																																																																																					
Census Tract	415.00																																																																																																																																					
Jurisdiction	Camas																																																																																																																																					
Fire District	Camas																																																																																																																																					
Park District	n/a																																																																																																																																					
School District	Camas																																																																																																																																					
Elementary	Helen Baller																																																																																																																																					
Middle School	Liberty																																																																																																																																					
High School	Camas																																																																																																																																					
Sewer District	Camas																																																																																																																																					
Water District	Camas																																																																																																																																					
Neighborhood	n/a																																																																																																																																					
Section-Township-Range	SE 1/4,S11,T1N,R3E																																																																																																																																					
Urban Growth Area	Camas																																																																																																																																					
C-Tran Benefit Area	Yes																																																																																																																																					
School Impact Fee	Camas																																																																																																																																					
Transportation Impact Fee	Camas																																																																																																																																					
Transportation Analysis Zone	402																																																																																																																																					
Waste Collection	Waste																																																																																																																																					
Service Provider	Connections																																																																																																																																					
Garbage Collection Day	Thursday																																																																																																																																					
Last Street Sweeping	n/a																																																																																																																																					
CPU Lighting Utility District	0																																																																																																																																					
Burning Allowed	No																																																																																																																																					
Increased Wildfire Danger Area	No																																																																																																																																					
Public Health Food Inspector District	District 2																																																																																																																																					
Public Health WRAP Inspector District	District 1																																																																																																																																					
Councilor District	4																																																																																																																																					
Drainage District	none																																																																																																																																					
Clark County Road Atlas	<a href="#">Page 3</a>																																																																																																																																					
Approximate Area <a href="#">Info...</a>	8,460 sq. ft. 0.19 acres																																																																																																																																					
Subdivision	<b>OVERLOOK ADDITION</b>																																																																																																																																					
Survey	No Records																																																																																																																																					
Predominant Land Use Code <a href="#">Info...</a>	SFR UNIT NOT SHARING STRUCTURE WITH OTHER USES																																																																																																																																					
DOR Land Use Code <a href="#">Info...</a>	11																																																																																																																																					
Sale Date	05/22/2001																																																																																																																																					
Document Type	DEED																																																																																																																																					
Excise Number	480417																																																																																																																																					
Document Number																																																																																																																																						
Sale Amount	\$110,766.00																																																																																																																																					
Sale Date	01/17/1995																																																																																																																																					
Document Type	D-QCD																																																																																																																																					
Excise Number	384779																																																																																																																																					
Document Number																																																																																																																																						
Sale Amount	\$23,000.00																																																																																																																																					
<b>2021 Values for 2022 Taxes</b>																																																																																																																																						
<b>Market Value as of January 1, 2021</b>																																																																																																																																						
Land Value	\$119,473.00																																																																																																																																					
Building Value	\$161,783.00																																																																																																																																					
Total Property	\$281,256.00																																																																																																																																					
<b>Taxable Value <a href="#">Info...</a></b>																																																																																																																																						
Total	\$281,256.00																																																																																																																																					
<b>2020 Values for 2021 Taxes</b>																																																																																																																																						
<b>Market Value as of January 1, 2020</b>																																																																																																																																						
Land Value	\$110,356.00																																																																																																																																					
Building Value	\$151,746.00																																																																																																																																					
Total Property	\$262,102.00																																																																																																																																					
<b>Taxable Value <a href="#">Info...</a></b>																																																																																																																																						
Total	\$262,102.00																																																																																																																																					
<b>General</b>																																																																																																																																						
Re-valuation Cycle	5																																																																																																																																					
Assessor Neighborhood	128																																																																																																																																					
Notice of Value	<a href="#">2021</a> <a href="#">2020</a> <a href="#">2019</a> <a href="#">2018</a> <a href="#">2017</a> <a href="#">2016</a> <a href="#">2015</a> <a href="#">2014</a> <a href="#">2013</a> <a href="#">2012</a> <a href="#">2011</a> <a href="#">2010</a> <a href="#">2009</a>																																																																																																																																					

If you have questions concerning the data on this page, please contact the Clark County Assessor's Office. Main Phone: (564) 397-2391, Email: [assessor@clark.wa.gov](mailto:assessor@clark.wa.gov)

**Disclaimer:** Clark County does not warrant the accuracy, reliability or timeliness of any information in this system, and shall not be held liable for losses caused by using this information. Portions of this information may not be current or accurate. Any person or entity who relies on any information obtained from this system, does so at their own risk. **RCW 42.56.070(8)** prohibits releasing and/or using lists of individuals gathered from this site for commercial purposes. [\[Full Disclaimer\]](#)



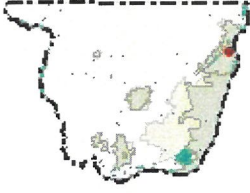

**Legend**

- Taxlots
- All Roads
- Interstate or State Route
- Arterial
- Collector
- Private or Other
- Cities Boundaries
- Urban Growth Boundaries

**Notes:**

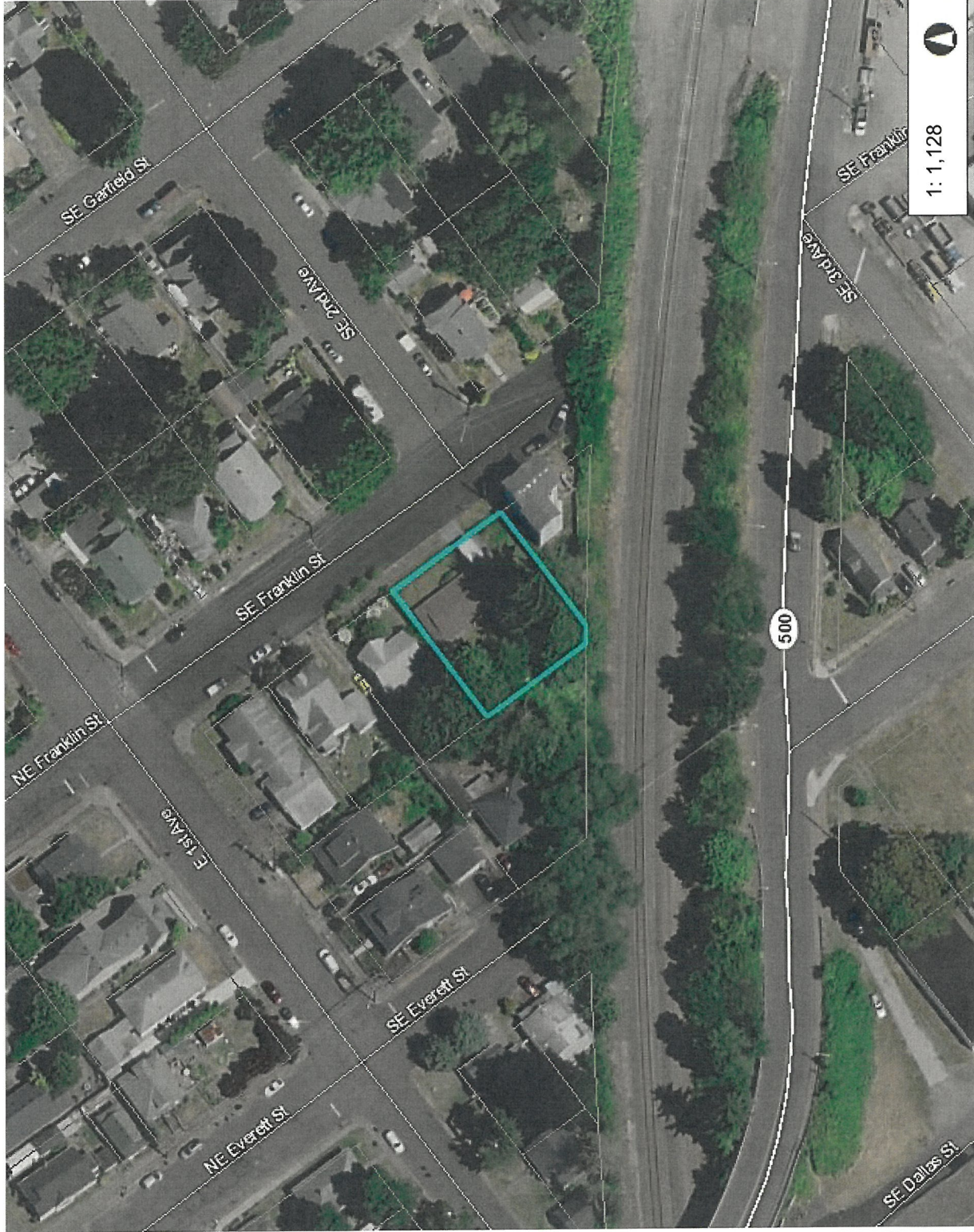

1: 1,128

188.0 Feet

94.00

0

188.0

This map was generated by Clark County's "MapsOnline" website. Clark County does not warrant the accuracy, reliability or timeliness of any information on this map, and shall not be held liable for losses caused by using this information.

WGS\_1984\_Web\_Mercator\_Auxiliary\_Sphere  
 Clark County, WA. GIS - <http://gis.clark.wa.gov>