



BEND, OR
2777 NW Lolo Drive, Suite 150
Bend, OR 97703
(541) 317-8429
www.aks-eng.com

KEIZER, OR
3700 River Road N, Suite 1
Keizer, OR 97303
(503) 400-6028

TUALATIN, OR
12965 SW Herman Road, Suite 100
Tualatin, OR 97062
(503) 563-6151

VANCOUVER, WA
9600 NE 126th Avenue, Suite 2520
Vancouver, WA 98682
(360) 882-0419

"Exhibit A"

LEGAL DESCRIPTION FOR HSR CAPITAL, LLC

ANNEXATION TO THE CITY OF CAMAS

A tract of land located in the Southwest Quarter of the Northeast Quarter and the Southeast Quarter of the Northeast Quarter all in Section 35, Township 2 North, Range 3 East of the Willamette Meridian in Clark County, Washington described as follows:

COMMENCING at the northeast corner of the Northeast Quarter of said Section 35;

Thence South 01°41'43" West, along the east line of the Northeast Quarter of said Section 35, a distance of 2656.90 feet to the southeast corner thereof;

Thence North 88°42'20" West, along the south line of the Northeast Quarter of said Section 35, a distance of 260.01 feet to a point 260.00 feet west of, when measured perpendicular to, the east line of the Northeast Quarter of said Section 35, said point being the southeast corner of that tract of land described in that Purchaser's Assignment of Contract and Deed to Mark and Lori Hagensen recorded July 13, 1995, under Auditor's File Number 9507130065, records of said county, and the POINT OF BEGINNING;

Thence North 01°41'43" East, along the east line of said Hagensen tract being parallel with the east line of the Northeast Quarter of said Section 35, a distance of 1327.97 feet to the north line of the Southeast Quarter of the Northeast Quarter of said Section 35, said point being the northeast corner of said Hagensen tract;

Thence North 88°48'38" West, along the north line of the Southeast Quarter of the Northeast Quarter of said Section 35, a distance of 1062.89 feet to the northeast corner of the Southwest Quarter of the Northeast quarter of said Section 35;

Thence South 01°31'07" West, along the east line of the Southwest Quarter of the Northeast Quarter of said Section 35, a distance of 611.05 feet to the south line of that tract of land described in that Quit Claim Deed to Clark County, Washington recorded June 5, 1957, under Auditor's File Number G219359, records of said county;



Thence North 88°54'54" West, along the south line of said Clark County tract, 1244.54 feet to the east right-of-way line of State Route 500 (SR500), said point being 75.00 east of, when measured radial to, the centerline of SR500, and said point also being on a non-tangent 1030.00-foot radius curve to the right, the center of which bears North 83°05'49" West;

Thence along said non-tangent 1030.00-foot radius curve to the right and said right-of-way line, through a central angle of 14°18'37", the chord of which bears South 14°03'30" West, 256.59 feet, and arc distance of 257.26 feet to a point 20.00 feet east of, when measured perpendicular to, the west line of the Northeast Quarter of said Section 35, said point being on the east right-of-way line of Northeast Everett Drive;

Thence South 01°20'29" West, along the east right-of-way line of Northeast Everett Drive being parallel with the west line of the Northeast Quarter of said Section 35, a distance of 419.20 feet to a point of curvature with a 306.48-foot radius curve to the right;

Thence along said 306.48-foot radius curve to the right, leaving said parallel line and continuing along the east right-of-way line of Northeast Everett Drive, said right-of-way line being 20.00 feet east of, when measured radial to the centerline of said Drive, through a central angle of 07°40'40", the chord of which bears South 05°10'49" West, 41.04 feet, an arc distance of 41.07 feet to the south line of the Northeast Quarter of said Section 35;

Thence South 88°42'20" East, along the south line of the Northeast Quarter of said Section 35, a distance of 2360.34 feet to the POINT OF BEGINNING.

Contains 53.39 acres, more or less.

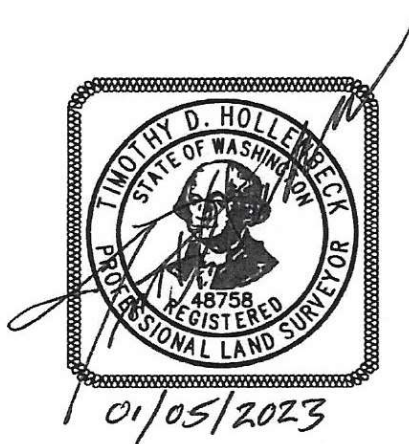

A TRACT OF LAND LOCATED IN THE
NE 1/4 OF SEC. 35, T2N, R3E, W.M.,
CLARK COUNTY, WASHINGTON

CURVE TABLE				
CURVE	RADIUS	DELTA	LENGTH	CHORD
C1	1030.00'	14°18'37"	257.26'	S14°03'30"W 256.59'
C2	306.48'	7°40'40"	41.07'	S05°10'49"W 41.04'

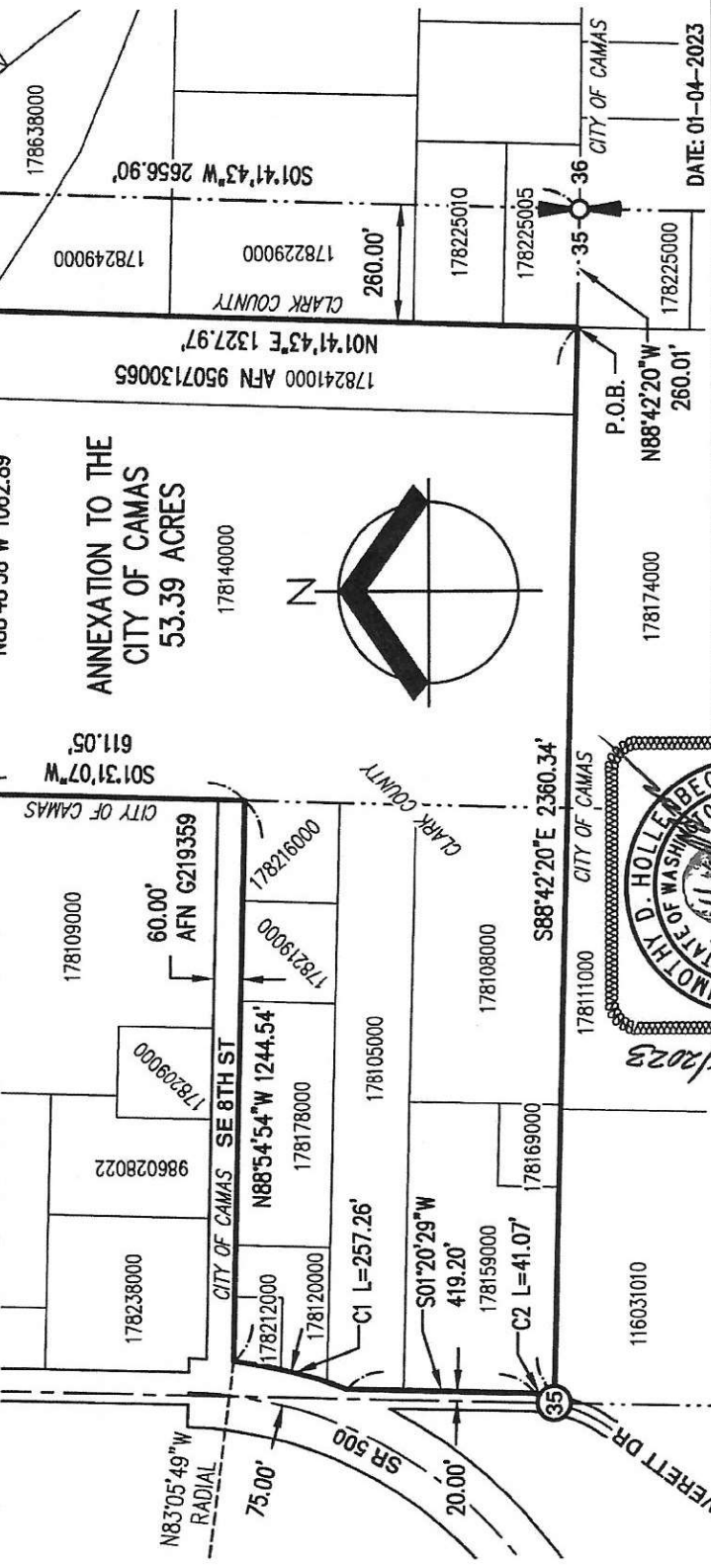

ANNEXATION MAP EXHIBIT
 DRAWN BY: TDH | CHECKED BY: TAM | DWG: 8397EXH ANNEX | JOB: 8397
 AKS ENGINEERING & FORESTRY, LLC
 9600 NE 126TH AVE, SUITE 2520
 VANCOUVER, WA 98682
 360.882.0419 | WWW.AKS-ENG.COM

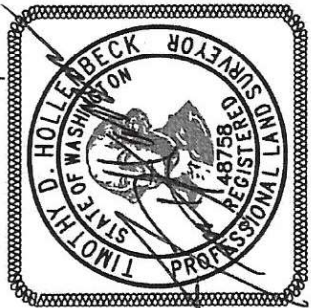

DATE: 01-04-2023

ANNEXATION TO THE
CITY OF CAMAS
53.39 ACRES