

LEGAL DESCRIPTION FOR EVERETT STREET ROAD VACATION AND GENERAL UTILITY EASEMENT

NOVEMBER 14, 2025

STREET VACATION AREA

A PARCEL OF LAND LOCATED IN THE SOUTHWEST QUARTER OF THE NORTHEAST QUARTER OF SECTION 11, TOWNSHIP 1 NORTH, RANGE 3 EAST, OF THE WILLAMETTE MERIDIAN, IN THE CITY OF CAMAS, CLARK COUNTY, WASHINGTON AND BEING A PORTION OF THE PLAT OF LA CAMAS AS RECORDED IN VOLUME B OF PLATS AT PAGE 25, RECORDS OF CLARK COUNTY, WASHINGTON, BEING FURTHER DESCRIBED AS FOLLOWS:

BEGINNING AT THE EAST CORNER OF BLOCK 25 OF SAID PLAT OF LA CAMAS;

THENCE NORTH 35°11'35" WEST, ALONG THE EASTERLY LINE OF SAID BLOCK 25, A DISTANCE OF 200.04 FEET TO THE NORTH CORNER THEREOF;

THENCE NORTH 54°47'12" EAST 70.00 FEET TO THE WEST CORNER OF BLOCK 26 OF SAID PLAT OF LA CAMAS;

THENCE SOUTH 35°11'35" EAST, ALONG THE WESTERLY LINE OF SAID BLOCK 26, A DISTANCE OF 200.05 TO THE SOUTH CORNER THEREOF;

THENCE SOUTH 54°47'59" WEST A DISTANCE OF 70.00 FEET TO THE **POINT OF BEGINNING**.

CONTAINING 14,003 SQUARE FEET, MORE OR LESS.

EASEMENT RESERVATION AREA

A STRIP OF LAND BEING 10.00 FEET IN WIDTH FOR AN OVERHEAD UTILITY EASEMENT, LOCATED IN THE SOUTHWEST QUARTER OF THE NORTHEAST QUARTER OF SECTION 11, TOWNSHIP 1 NORTH, RANGE 3 EAST, OF THE WILLAMETTE MERIDIAN, IN THE CITY OF CAMAS, CLARK COUNTY, WASHINGTON AND BEING A PORTION OF THE PLAT OF LA CAMAS AS RECORDED IN VOLUME B OF PLATS AT PAGE 25, RECORDS OF CLARK COUNTY, WASHINGTON, LYING 5.00 FEET ON EACH SIDE OF THE FOLLOWING DESCRIBED CENTERLINE:

COMMENCING AT THE EAST CORNER OF BLOCK 25 OF SAID PLAT OF LA CAMAS;

THENCE NORTH 35°11'35" WEST, ALONG THE EASTERLY LINE OF SAID BLOCK 25, A DISTANCE OF 104.06 FEET TO THE **TRUE POINT OF BEGINNING**;

THENCE DEPARTING SAID EASTERLY LINE, NORTH 53°40'25" EAST A DISTANCE OF 59.87 FEET TO THE **TERMINUS** OF SAID CENTERLINE.

THE SIDELINES OF SAID PARCEL SHALL BE LENGTHENED OR SHORTENED TO INTERSECT THE EASTERLY LINE OF SAID BLOCK 25.

CONTAINING 599 SQUARE FEET, MORE OR LESS.



11/14/25

Exhibit "A"

Page 2 of 2

EXHIBIT B
SKETCH TO ACCOMPANY LEGAL DESCRIPTION FOR
EVERETT STREET ROAD VACATION
AND GENERAL UTILITY EASEMENT
 CITY OF CAMAS, CLARK COUNTY, WA.

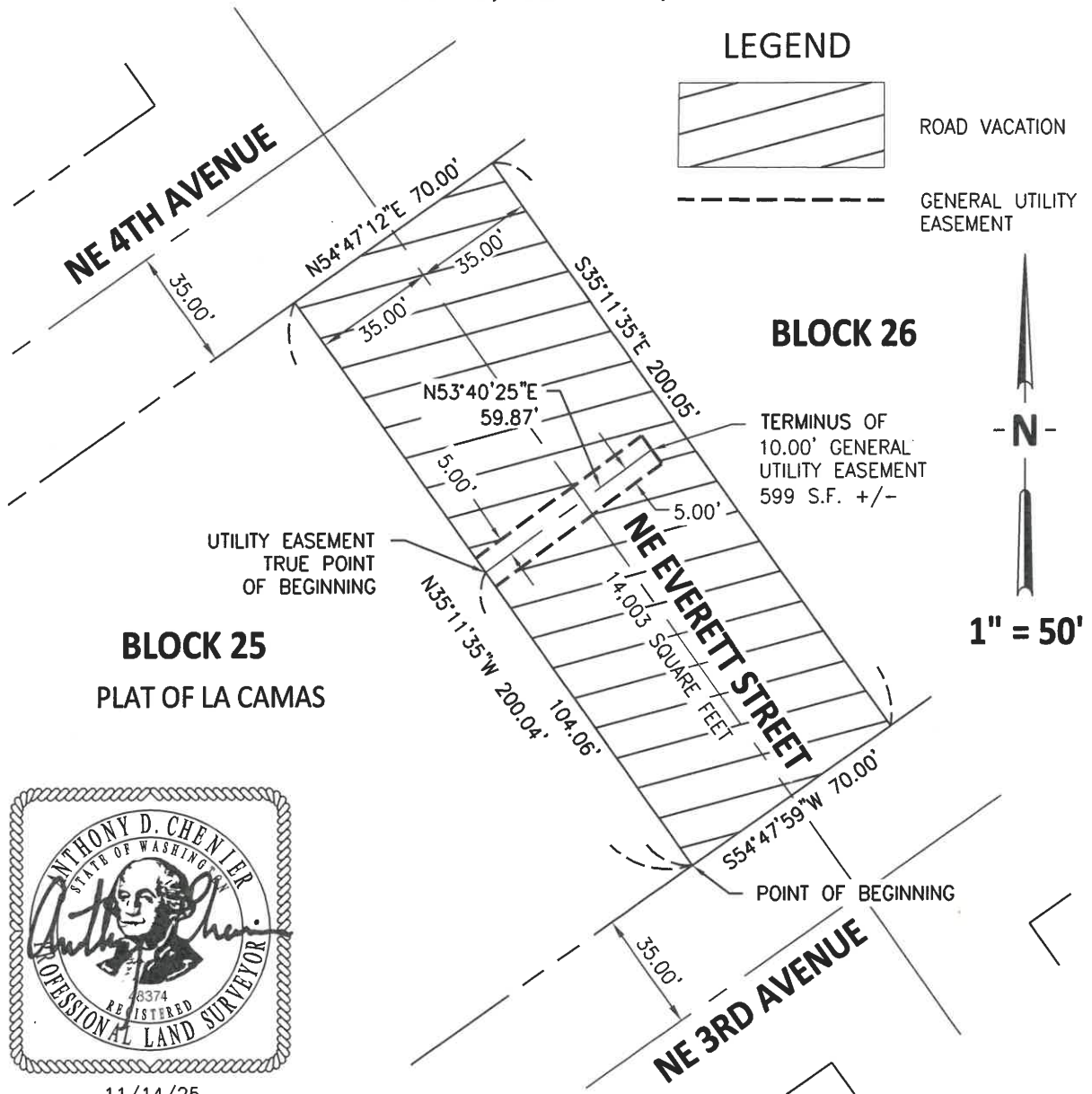

MacKay Sposito

ENERGY PUBLIC WORKS LAND DEVELOPMENT

www.mackaysposito.com

18405 SE MILL PLAIN BLVD., SUITE 100
 VANCOUVER, WA 98683
 PHONE: (360) 695-3411