

ZC – 2420 CR 913

Location:

- 2420 CR 913

Applicants:

Misty D. Krichick, Amanda Machelle Hutto,
Rachael Galvin & Megan D. Hutto

Item for approval:

Zoning Change from "A" Agriculture to "SFE"
Single-family Estate district
(Case 24-316).

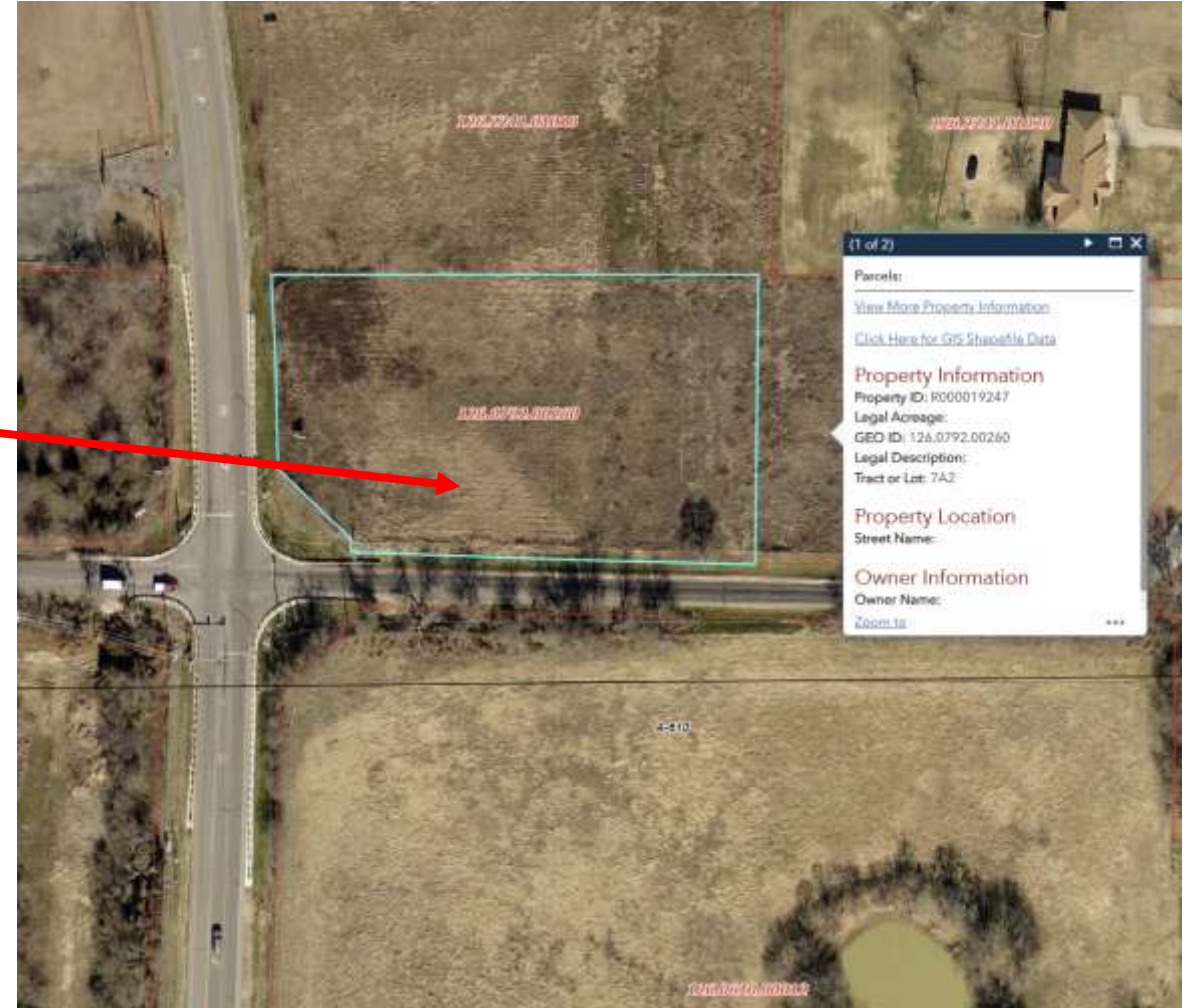

Comprehensive Plan

Neighborhoods



Zoning

Agriculture



ZC – 2420 CR 913

Public Hearing Notice

- Public notices were mailed to property owners (based on current JCAD records) within 300 feet of subject property.
- Published in newspaper.
- Signs posted on the property.
- At this time staff has received no formal opposition



ZC – 2420 CR 913

Staff's Recommendation

Staff has determined that the requested zoning and use align with the Comprehensive Plan.

Staff recommends approval of the ordinance for a zoning change.

