

Bartley Addition ZC

Location:

- 3 acres
- 1433 CR 913

Applicant/Owner:

Ron Coombs – Applicant

Laelonnie Bartley – Owner

Item for approval:

Zoning Change (Case 23-044)

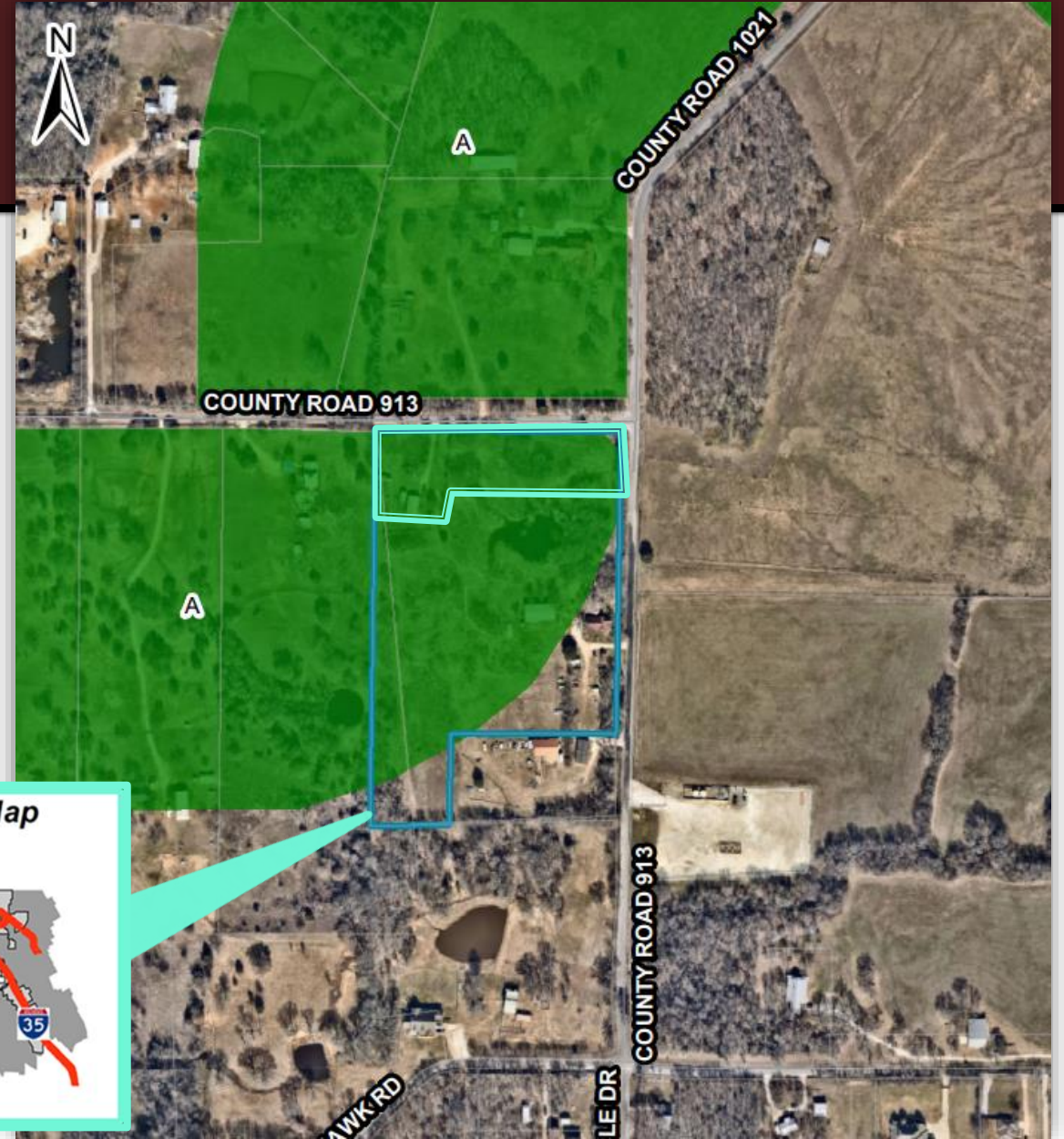

Bartley Addition ZC

Zoning Information

2002: The majority of the subject site was annexed into the City of Burleson – given default zoning of A, Agricultural.

2023: The applicant submitted a replat (23-021) proposing to subdivide the property by creating three (3) single-family residential lots within the Agricultural zoning district.

- The Agricultural development standards requires a minimum lot size of three (3) acres.
- Land containing the three (3) one (1) acres lots needs to be rezoned to a more conducive zoning district.

2023: The applicant submitted the subject zoning change request proposing to rezone a portion of the Bartley Addition containing three future one acre lots to SFE, Single-Family Estate.

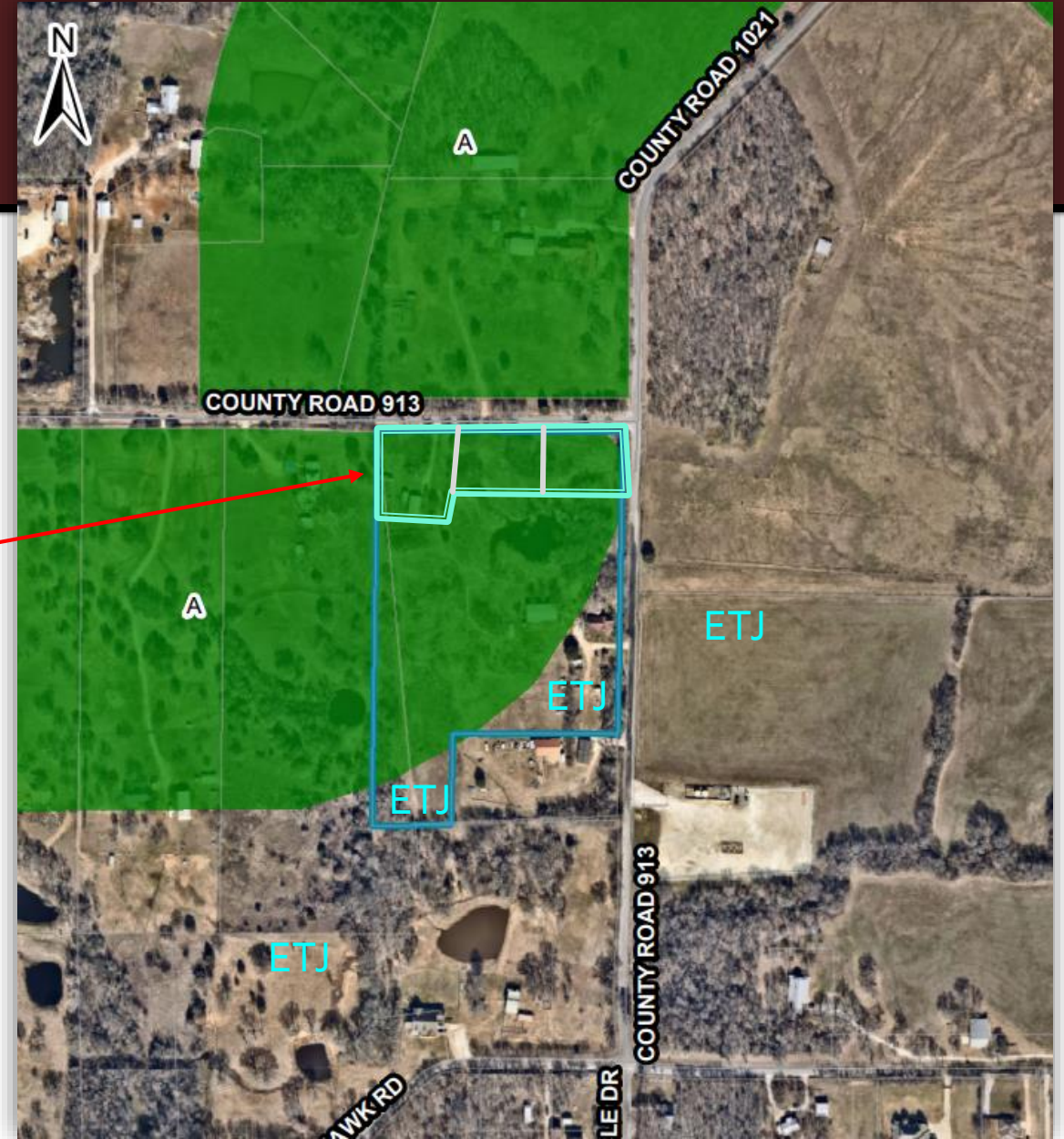

Comprehensive Plan

Neighborhoods / Community Commercial

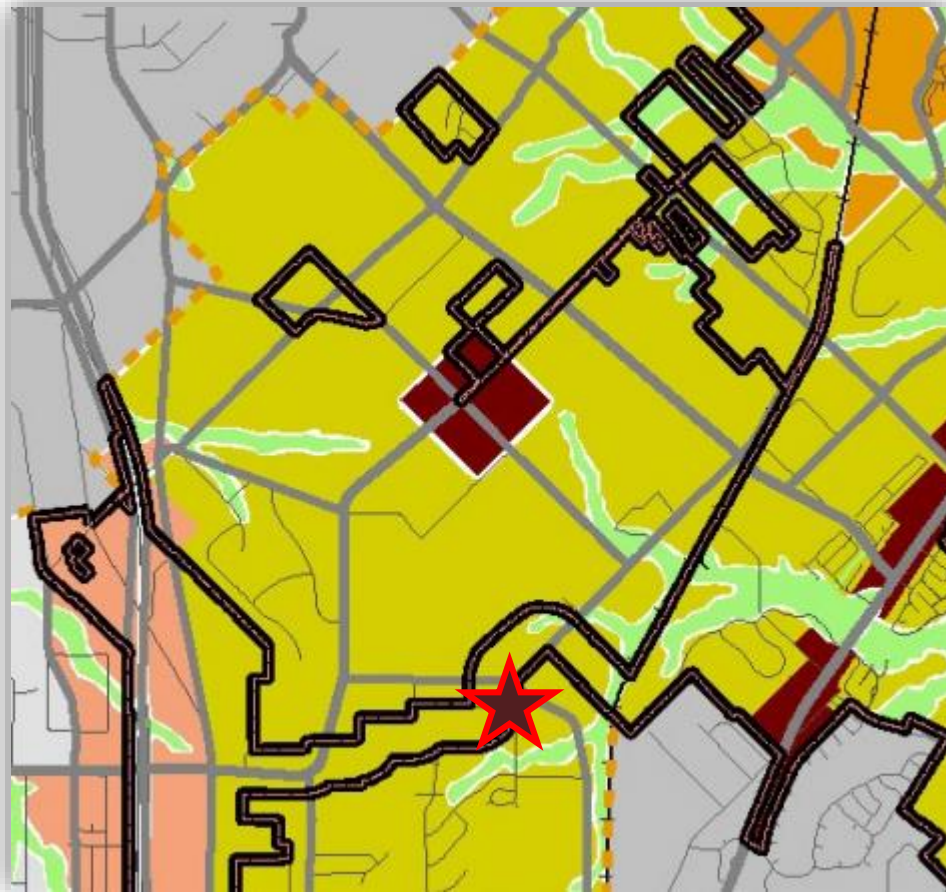

Current Zoning

Agricultural

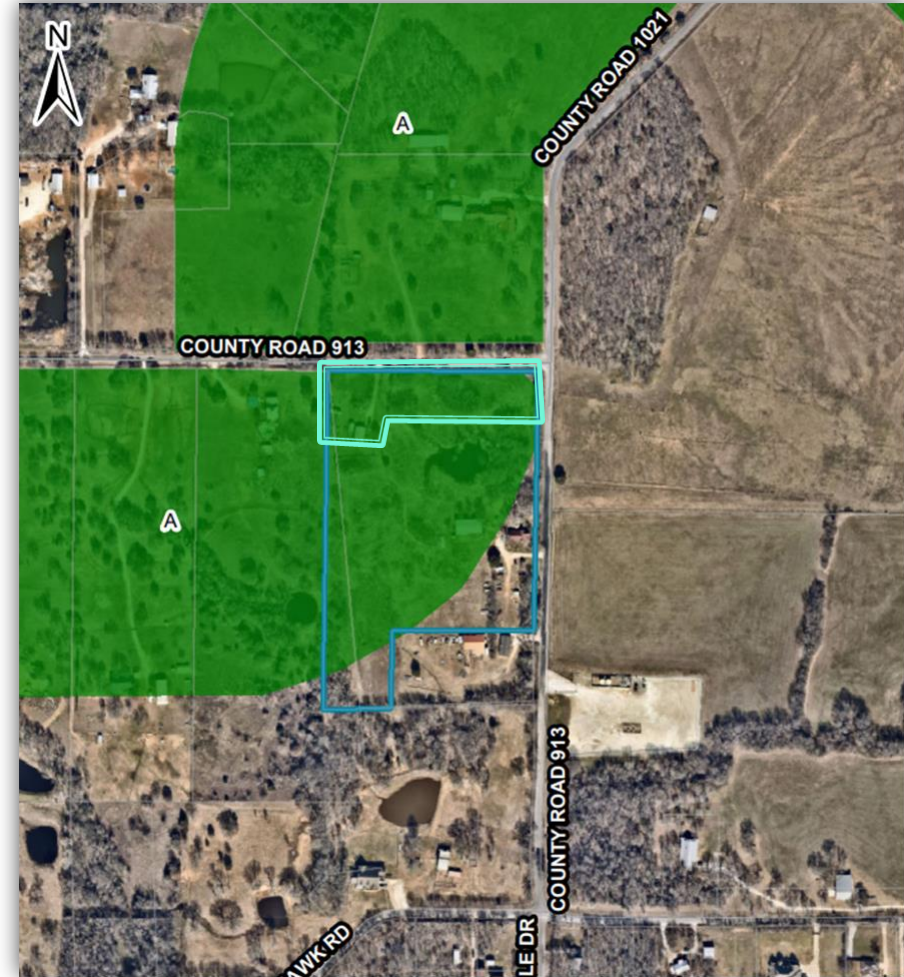

Bartley Addition ZC

Public Hearing Notice

- Public notices mailed to property owners within 300 feet of subject property.
- Published in newspaper.
- Sign posted on the property.

Staff has not received any inquiries regarding this request.

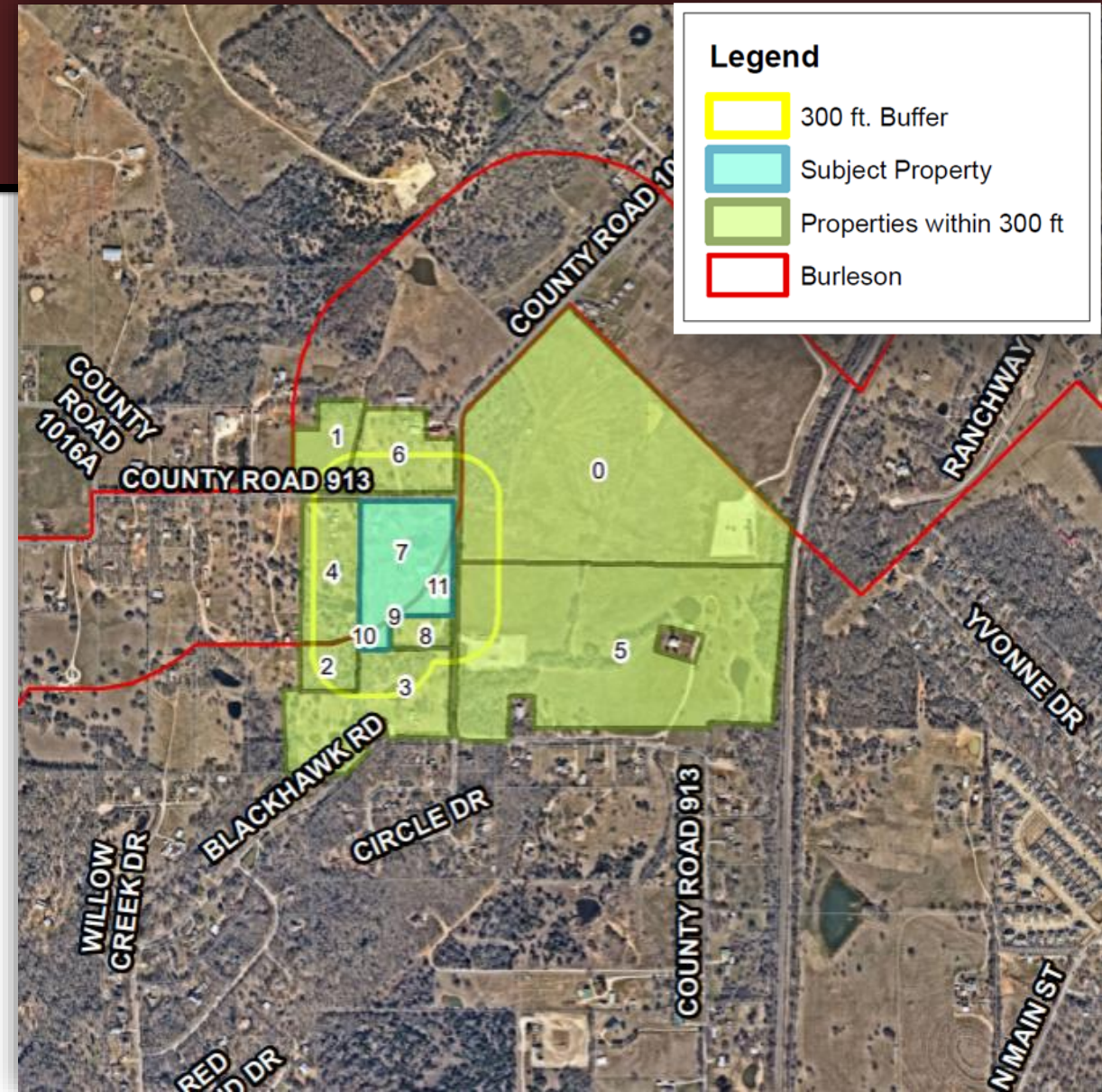

Bartley Addition ZC

Staff's Recommendation

Staff recommends approval of the zoning change request from "A", Agricultural to "SFE", Single-Family Estate for 3 acres of the Bartley Addition as proposed by the applicant.

- Staff supports the proposed zoning as it is in conformance with the vision of Comprehensive Plan and brings the proposed lots into zoning compliance.

