

ZC – 216 W Eldred

Location:

- 216 W Eldred Street

Applicant:

Derek Scheler

Item for approval:

Zoning Change from “SF7” Single-family dwelling district-7 to “CC” Central Commercial district for all of Lot 6, Block 30; Original Town of Burleson Addition

(Case 24-207).



Comprehensive Plan

Old Town



Zoning

Single-family 7

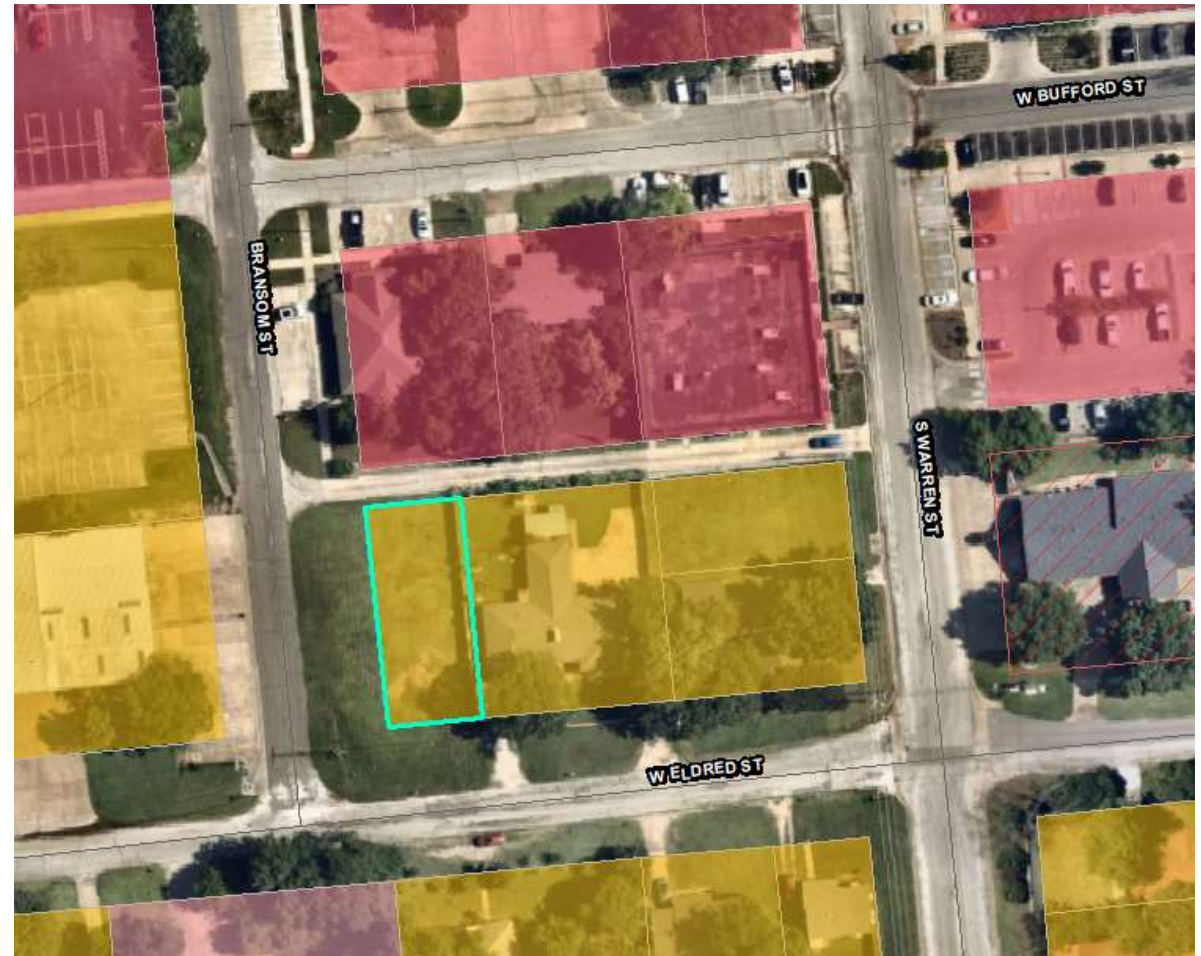

ZC – 216 W Eldred

Public Hearing Notice

- Public notices were mailed to property owners (based on current JCAD records) within 300 feet of subject property.
- Published in newspaper.
- Signs posted on the property.
- At this time staff has received no formal opposition



Legend

-  300 ft. Buffer
-  Subject Property
-  Properties within 300 ft.
-  Burleson

ZC – 216 W Eldred

Staff's Recommendation

Staff has determined that the requested zoning and use align with the Comprehensive Plan.

Staff recommends approval of the ordinance for a zoning change.

