

JCSUD Interlocal Agreement

September 2, 2025

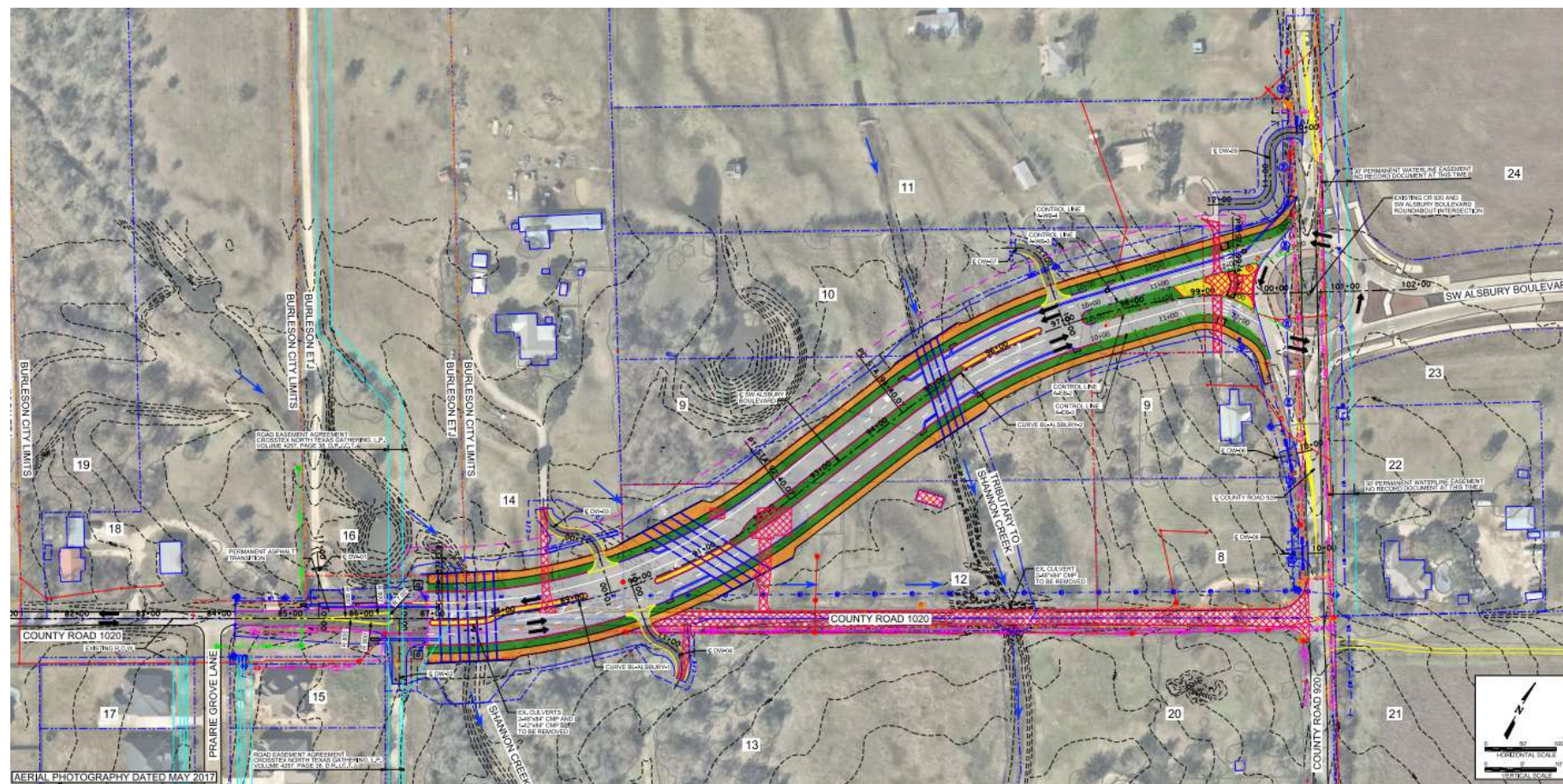

CITY OF BURLINGTON
ALSBURY BOULEVARD EXTENSION
 COUNTY ROAD 1020 TO COUNTY ROAD 920

PLAN LEGEND

Color	Description
Red	Right of Way
Pink	Proposed Roadway
Light Blue	Proposed Roadway
Light Green	Proposed Roadway
Light Yellow	Proposed Roadway
Light Purple	Proposed Roadway
Light Orange	Proposed Roadway
Light Brown	Proposed Roadway
Light Grey	Proposed Roadway
Light Blue	Proposed Roadway
Light Green	Proposed Roadway
Light Yellow	Proposed Roadway
Light Purple	Proposed Roadway
Light Orange	Proposed Roadway
Light Brown	Proposed Roadway
Light Grey	Proposed Roadway

SEE PLAN SHEET

ALSBURY BOULEVARD

PRairie GROVE LANE

HALLOW STREET

COUNTY ROAD 1020

COUNTY ROAD 920

STATIONING

0+00

1+00

2+00

3+00

4+00

5+00

6+00

7+00

8+00

9+00

10+00

11+00

12+00

13+00

14+00

15+00

16+00

17+00

18+00

19+00

20+00

21+00

22+00

23+00

24+00

25+00

26+00

27+00

28+00

29+00

30+00

31+00

32+00

33+00

34+00

35+00

36+00

37+00

38+00

39+00

40+00

41+00

42+00

43+00

44+00

45+00

46+00

47+00

48+00

49+00

50+00

51+00

52+00

53+00

54+00

55+00

56+00

57+00

58+00

59+00

60+00

61+00

62+00

63+00

64+00

65+00

66+00

67+00

68+00

69+00

70+00

71+00

72+00

73+00

74+00

75+00

76+00

77+00

78+00

79+00

80+00

81+00

82+00

83+00

84+00

85+00

86+00

87+00

88+00

89+00

90+00

91+00

92+00

93+00

94+00

95+00

96+00

97+00

98+00

99+00

100+00

101+00

102+00

103+00

104+00

105+00

106+00

107+00

108+00

109+00

110+00

111+00

112+00

113+00

114+00

115+00

116+00

117+00

118+00

119+00

120+00

121+00

122+00

123+00

124+00

125+00

126+00

127+00

128+00

129+00

130+00

131+00

132+00

133+00

134+00

135+00

136+00

137+00

138+00

139+00

140+00

141+00

142+00

143+00

144+00

145+00

146+00

147+00

148+00

149+00

150+00

151+00

152+00

153+00

154+00

155+00

156+00

157+00

158+00

159+00

160+00

161+00

162+00

163+00

164+00

165+00

166+00

167+00

168+00

169+00

170+00

171+00

172+00

173+00

174+00

175+00

176+00

177+00

178+00

179+00

180+00

181+00

182+00

183+00

184+00

185+00

186+00

187+00

188+00

189+00

190+00

191+00

192+00

193+00

194+00

195+00

196+00

197+00

198+00

199+00

200+00

201+00

202+00

203+00

204+00

205+00

206+00

207+00

208+00

209+00

210+00

211+00

212+00

213+00

214+00

215+00

- 2

Action Requested

Consider and take possible action on an interlocal agreement with the Johnson County Special Utility District (JCSUD) for placement of JCSUDs Water Line Facilities within the City of Burleson's right-of-way and reimbursement for upsizing of the Water Line Facility from 8-inch to 12-inch in association with the Alsbury Phase 2 Project.

Questions / Discussion

Randy Morrison, PE
Director of Capital Engineering
rmorrison@burlesontx.com
817-426-9612