

# ZC – 1101 CR 1021

## Location:

- 1101 CR 1021
- 2.063 acres

## Applicant:

City of Burleson

## Item for approval:

Zoning Change from "A"  
Agriculture to "SFE" Single-  
family estate district (Case23-  
004)





# Comprehensive Plan

## Neighborhoods

# Zoning

## A, Agriculture

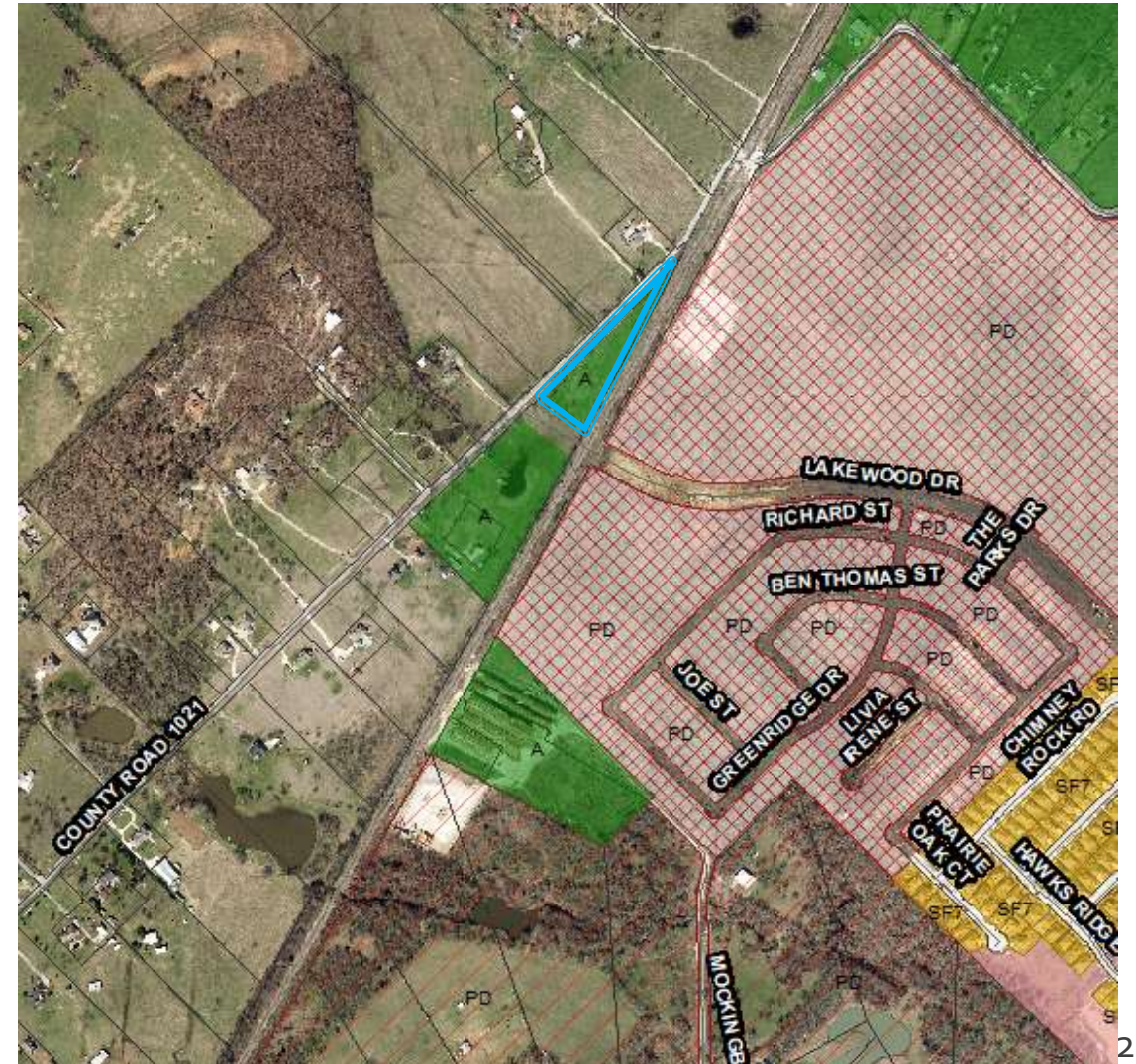



# ZC – 1101 CR 1021

Rezone is necessary due to the platting required with the Lakewood Drive capital improvement project. The newly created lot, which has been bisected by Lakewood Drive, is less than the 3 acre minimum required in the "A", Agriculture district.



# ZC – 1101 CR 1021

## Public Hearing Notice

- Public notices were mailed to property owners (based on current JCAD records) within 300 feet of subject property
- Published in newspaper
- Signs Posted on the property





# ZC – 1101 CR 1021

## P&Z Summary

### Vote

Recommended approval unanimously

### Discussion

None

### Speakers

Applicant was present (no questions)

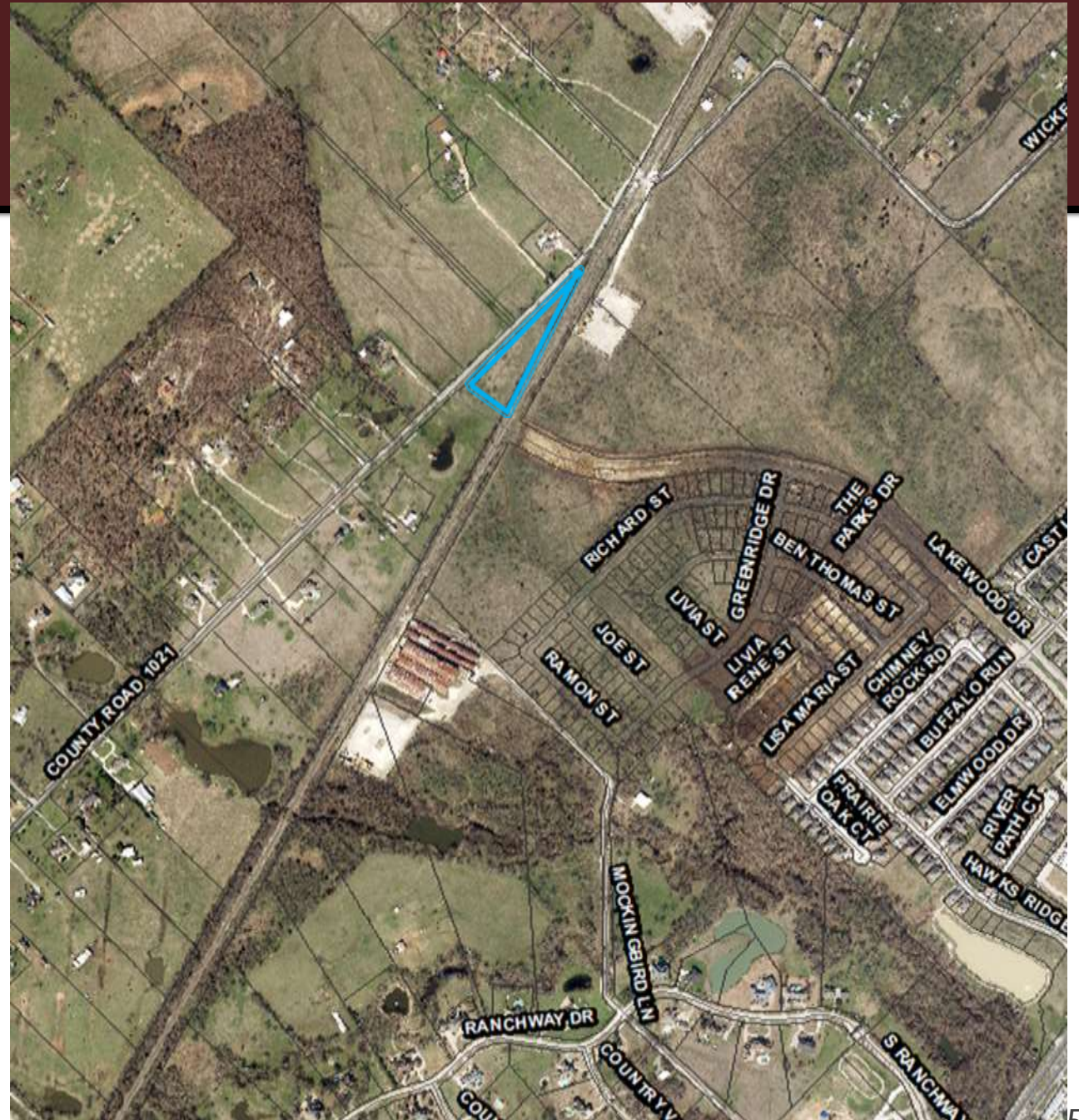



# ZC – 1101 CR 1021

## Staff's Recommendation

- Staff recommends approval of an ordinance for the zoning change request to “SFE” Single-family estate district
- Conforms with the Comprehensive Plan
- Compatible with adjacent uses and lot sizes

