

# Bartley Addition ZC

## Location:

- 3 acres
- 1433 CR 913

## Applicant/Owner:

Ron Coombs – Applicant

Laelonnie Bartley – Owner

## Item for approval:

Zoning Change (Case 23-044)

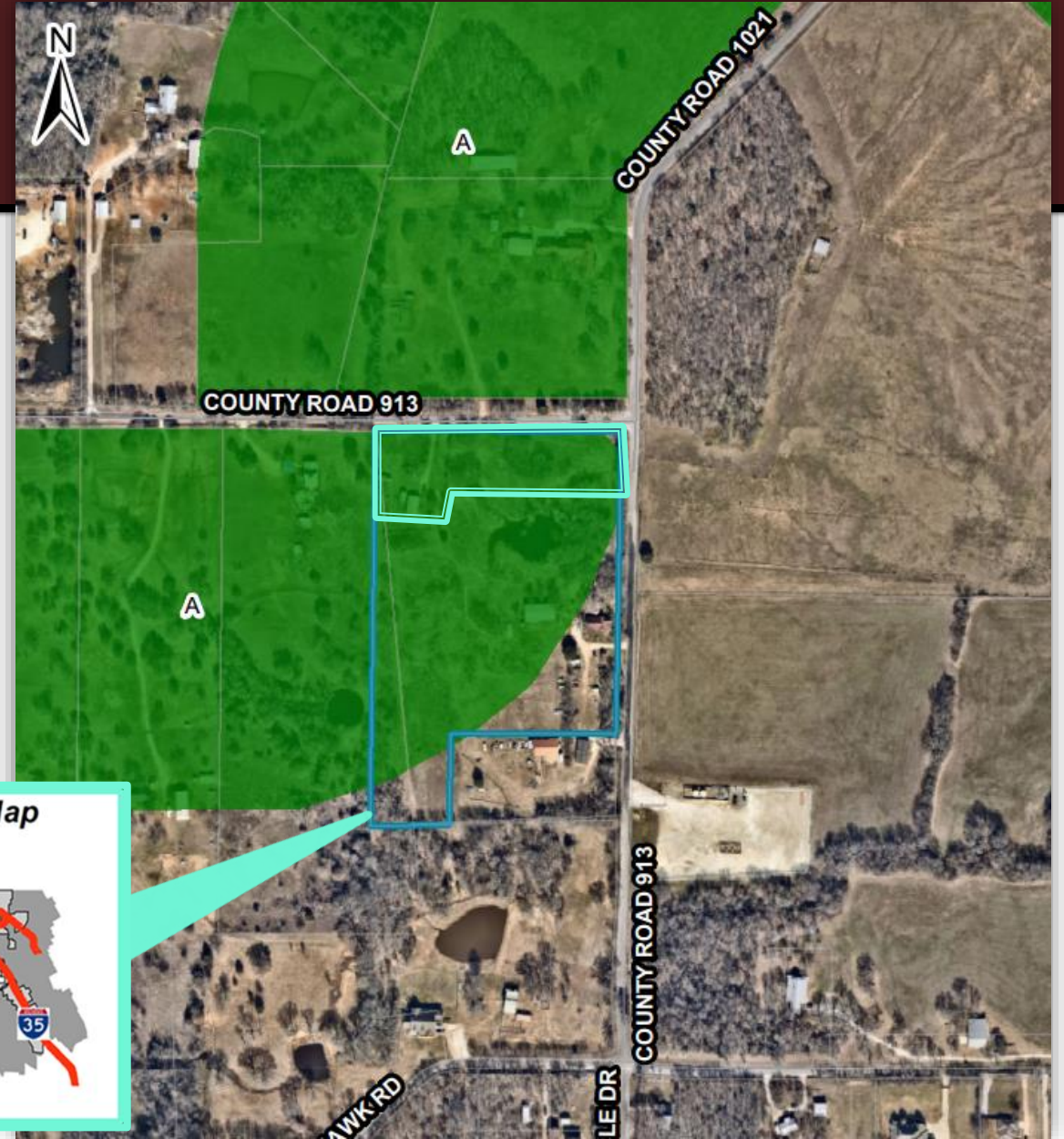

# Bartley Addition ZC

## Zoning Information

**2002:** The majority of the subject site was annexed into the City of Burleson – given default zoning of A, Agricultural.

**2023:** The applicant submitted a replat (23-021) proposing to subdivide the property by creating three (3) single-family residential lots within the Agricultural zoning district.

- The Agricultural development standards requires a minimum lot size of three (3) acres.
- Land containing the three (3) one (1) acres lots needs to be rezoned to a more conducive zoning district.

**2023:** The applicant submitted the subject zoning change request proposing to rezone a portion of the Bartley Addition containing three future one acre lots to SFE, Single-Family Estate.

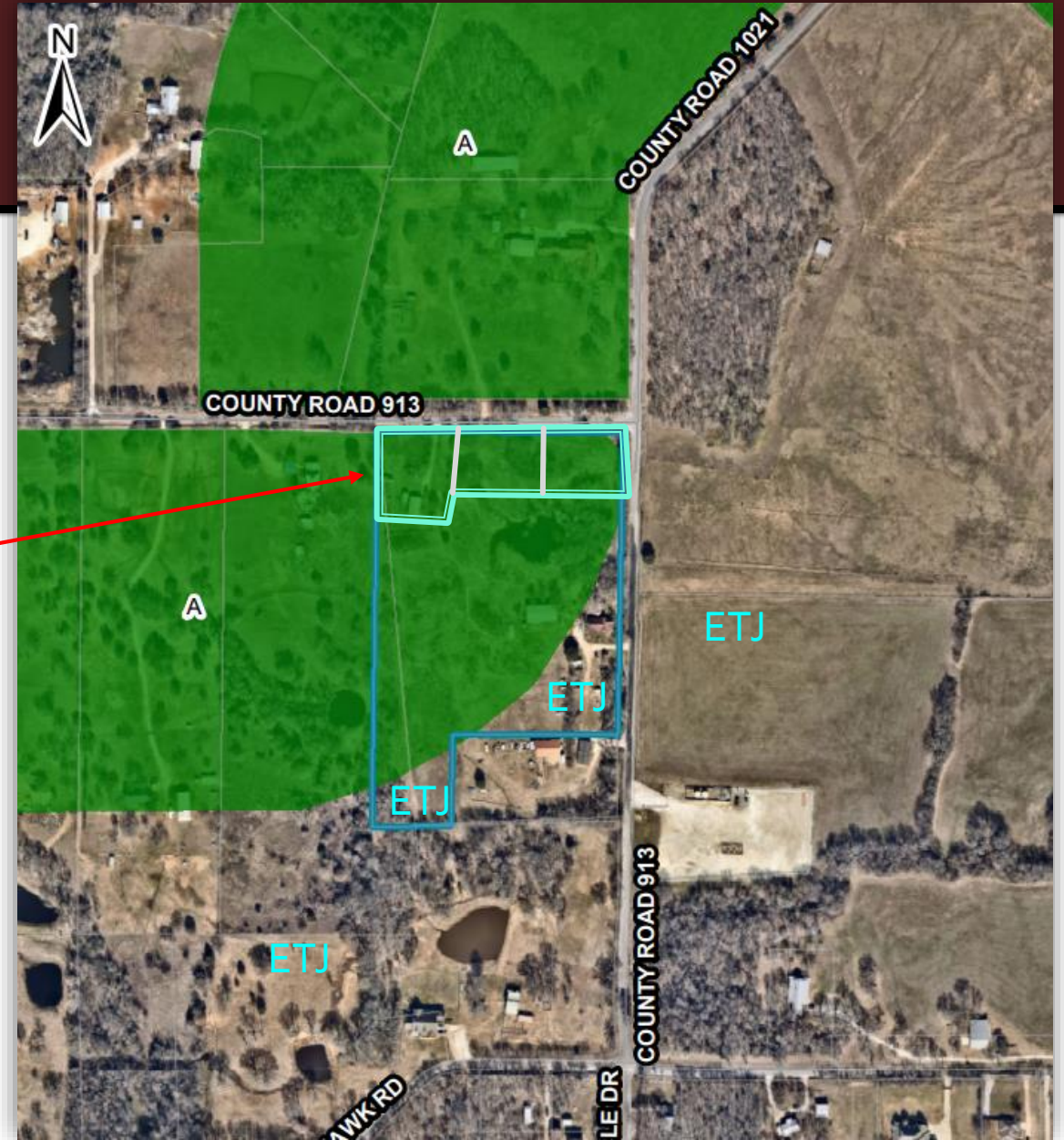



# Comprehensive Plan

Neighborhoods

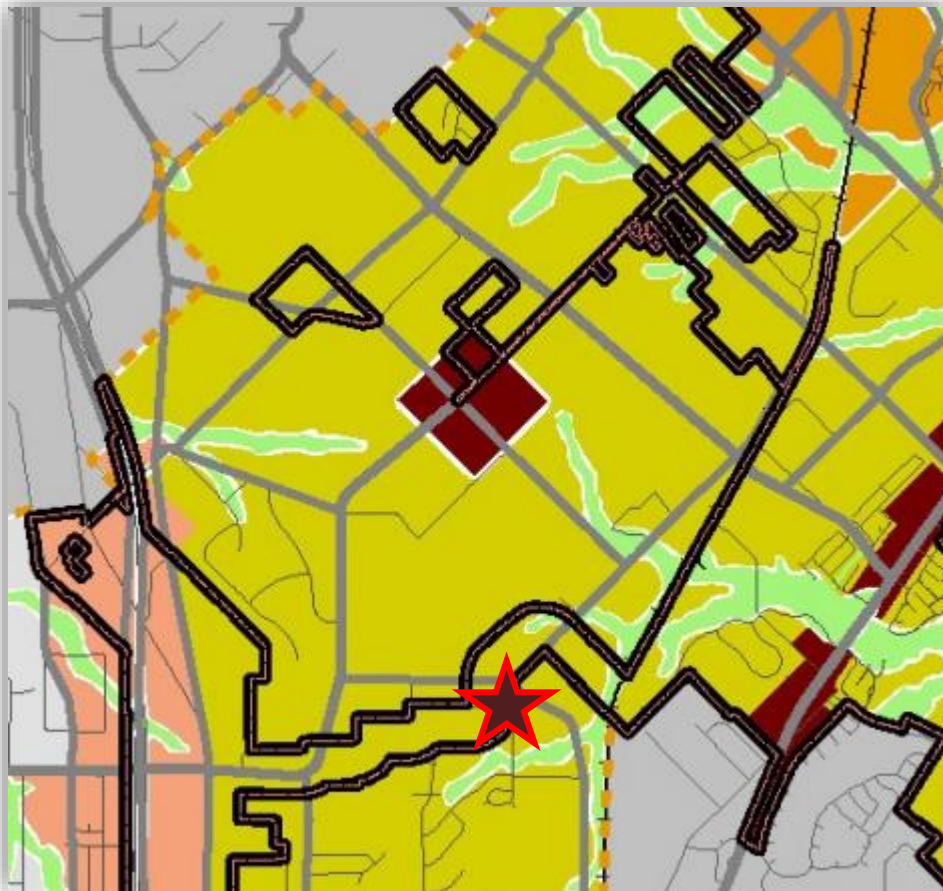

# Current Zoning

Agricultural

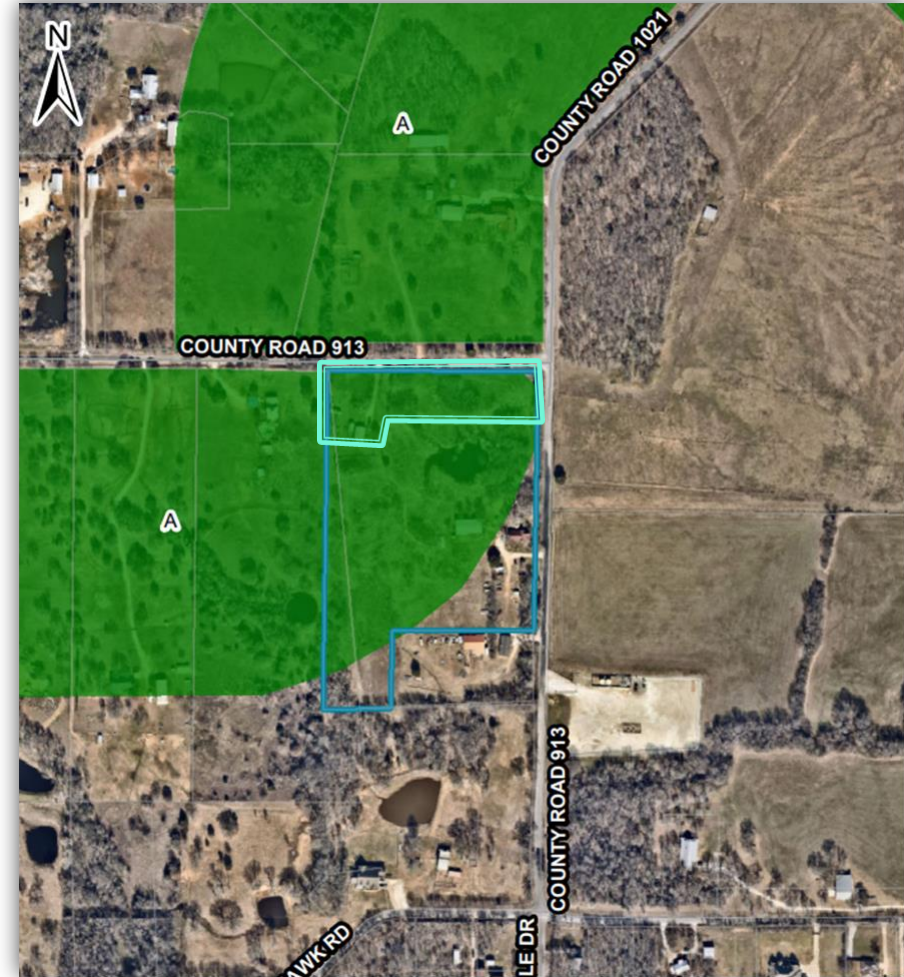



# Bartley Addition ZC

## Public Hearing Notice

- Public notices mailed to property owners within 300 feet of subject property.
- Published in newspaper.
- Sign posted on the property.

Staff has not received any inquiries regarding this request.

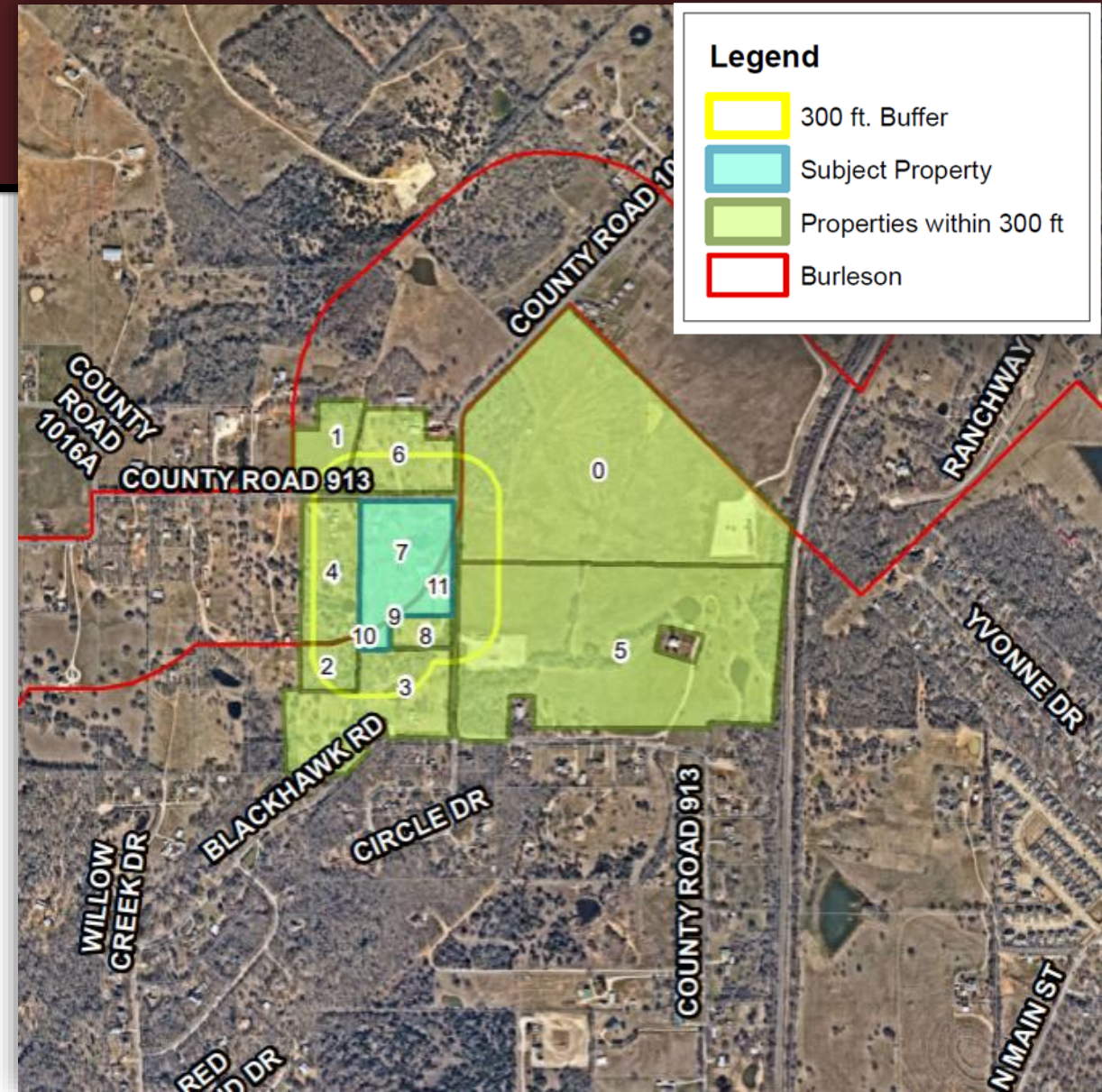

# Bartley Addition ZC

## P&Z Summary

### Vote

Motion to approve the Zoning Change as presented was passed unanimously (8-o)

### Discussion

None

### Speakers

None

# Bartley Addition ZC

## Staff's Recommendation

Staff recommends approval of the zoning change request from "A", Agricultural to "SFE", Single-Family Estate for 3 acres of the Bartley Addition as proposed by the applicant.

- Staff supports the proposed zoning as it is in conformance with the vision of Comprehensive Plan and brings the proposed lots into zoning compliance.

