

ZC – 1101 CR 1021

Location:

- 1101 CR 1021
- 2.063 acres

Applicant:

City of Burleson

Item for approval:

Zoning Change from "A"
Agriculture to "SFE" Single-
family estate district (Case23-
004)



Comprehensive Plan

Neighborhoods

Zoning

A, Agriculture

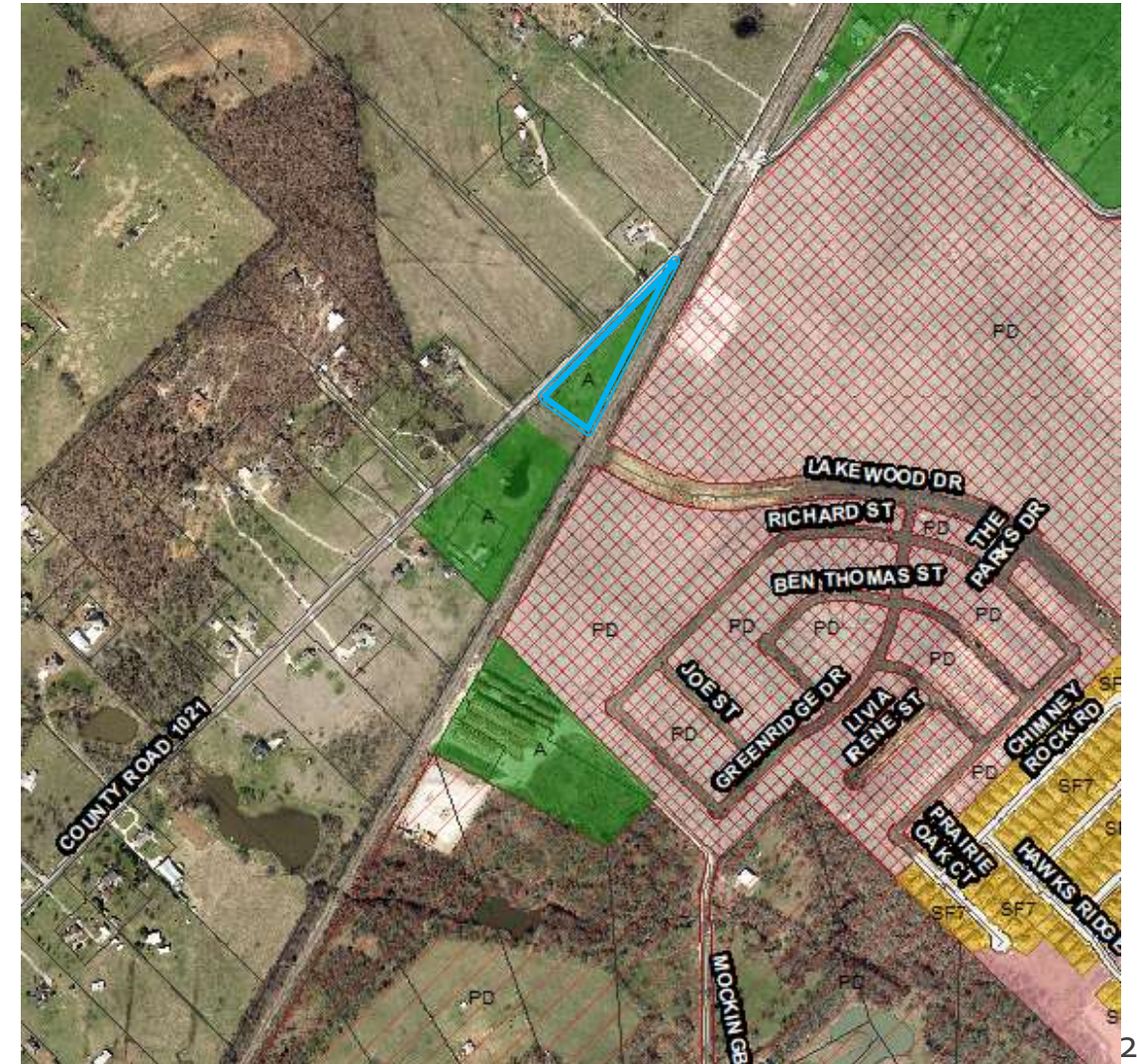

ZC – 1101 CR 1021

Rezone is necessary due to the platting required with the Lakewood Drive capital improvement project. The newly created lot, which has been bisected by Lakewood Drive, is less than the 3 acre minimum required in the "A", Agriculture district.



ZC – 1101 CR 1021

Public Hearing Notice

- Public notices were mailed to property owners (based on current JCAD records) within 300 feet of subject property
- Published in newspaper
- Signs Posted on the property



ZC – 1101 CR 1021

Staff's Recommendation

- Staff recommends approval of an ordinance for the zoning change request to “SFE” Single-family estate district
- Conforms with the Comprehensive Plan
- Compatible with adjacent uses and lot sizes

