

THIS IS AN EXISTING DRAINAGE EASEMENT AND THERE'S AN EXISTING STORM DRAIN LOCATED IN THE VICINITY. ANY PROPOSED UTILITIES WILL NEED TO MEET THE CLEARANCE REQUIREMENT. FENCE POSTS NEED TO BE LOCATED OUTSIDE OF THE DRAINAGE EASEMENT.

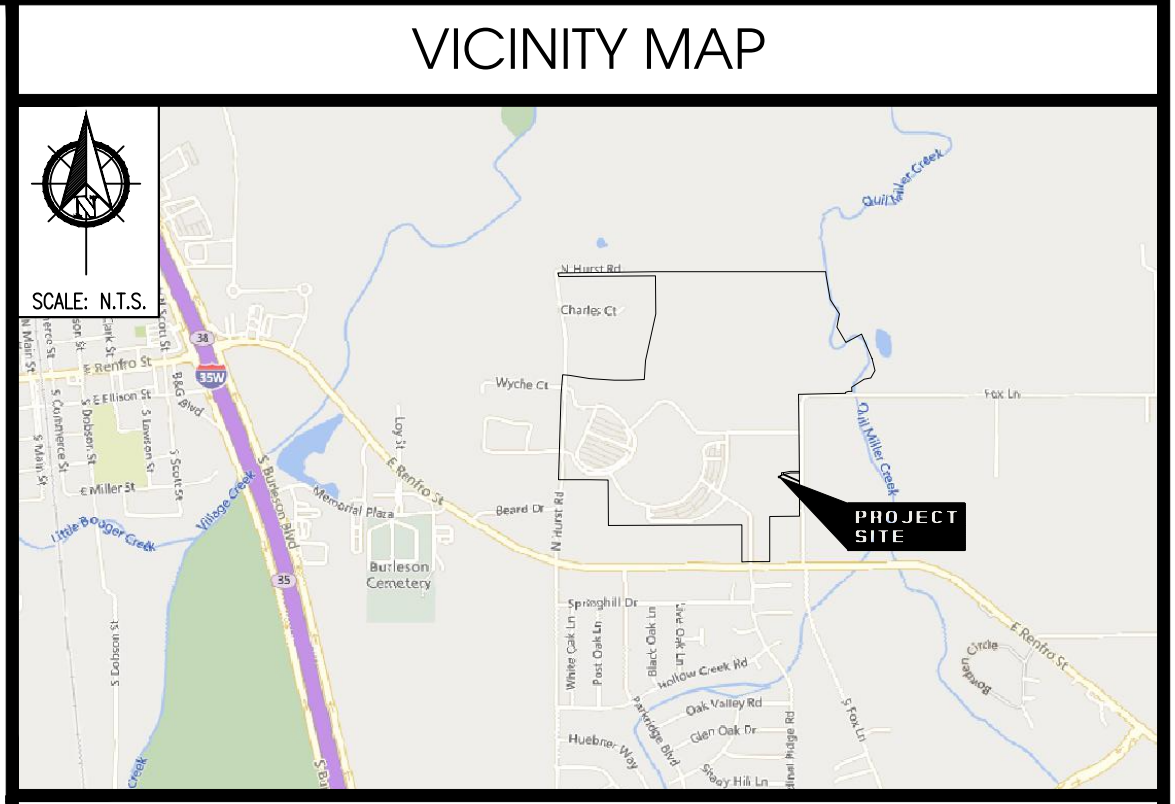

PROPERTY / TOWER OWNER:
 BURLESON I.S.D.
 1160 SW Wilshire Blvd.
 Burleson, TX 76028
 Contact: Steve Logan
 Phone: 817-245-1091

Engineer:
 Celeris Group Consulting Engineers
 605 E. Border Street
 Arlington, TX 76010
 Contact: Mark Stapleton
 Phone: 817-446-1700

Surveyor:
 Keeton Surveying Company
 2037 Dalworth Street
 Grand Prairie, TX 75053
 Phone: 972-641-0843

REVISIONS		
No.	Description	Date
A	ISSUED FOR ZONING REVIEW	06/27/2024
B	ISSUED FOR ZONING REVIEW	07/19/2024

DATE PREPARED: JULY 19, 2024

SUP SITE PLAN
CENTENNIAL HIGH SCHOOL
LOT 1, BLOCK 1
BURLESON HIGH SCHOOL - EAST
VOLUME 10, PAGE 135-D,
P.R.J.C.T.
201 S. HURST ROAD
BURLESON, TEXAS 76028
JOHNSON COUNTY

1 OVERALL SITE PLAN
 SCALE: (34" X 22") 1"=60'-0"
 SCALE: (17" X 11") 1"=120'-0"
 SCALE (FEET)

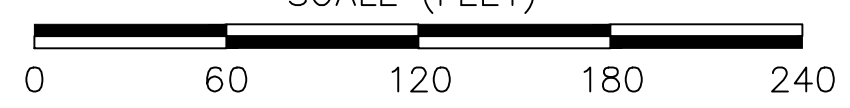

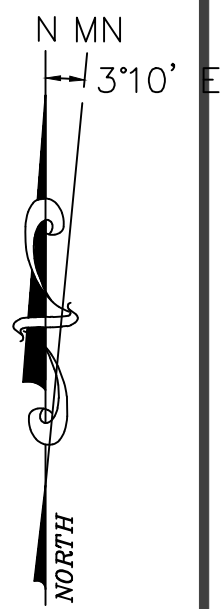

VICINITY MAP

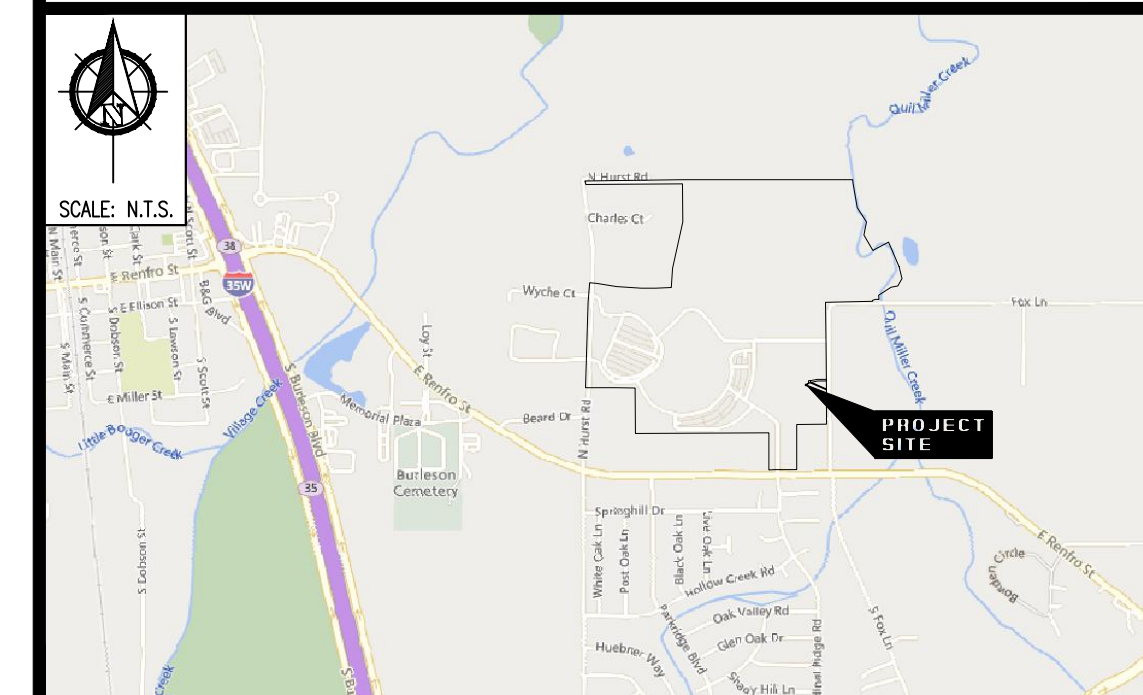

PROPERTY / TOWER OWNER:

BURLESON I.S.D.
 1160 SW Wilshire Blvd.
 Burleson, TX 76028
 Contact: Steve Logan
 Phone: 817-245-1091

Engineer:

Celeris Group Consulting Engineers
 605 E. Border Street
 Arlington, TX 76010
 Contact: Mark Stapleton
 Phone: 817-446-1700

Surveyor:

Keeton Surveying Company
 2037 Dalworth Street
 Grand Prairie, TX 75053
 Phone: 972-641-0843

REVISIONS

No.	Description	Date
A	ISSUED FOR ZONING REVIEW	06/27/2024
B	ISSUED FOR ZONING REVIEW	07/19/2024

DATE PREPARED: JULY 19, 2024

SUP SITE PLAN
CENTENNIAL HIGH SCHOOL
LOT 1, BLOCK 1
BURLESON HIGH SCHOOL - EAST
VOLUME 10, PAGE 135-D,
P.R.J.C.T.
201 S. HURST ROAD
BURLESON, TEXAS 76028
JOHNSON COUNTY

SHEET 2 OF 3

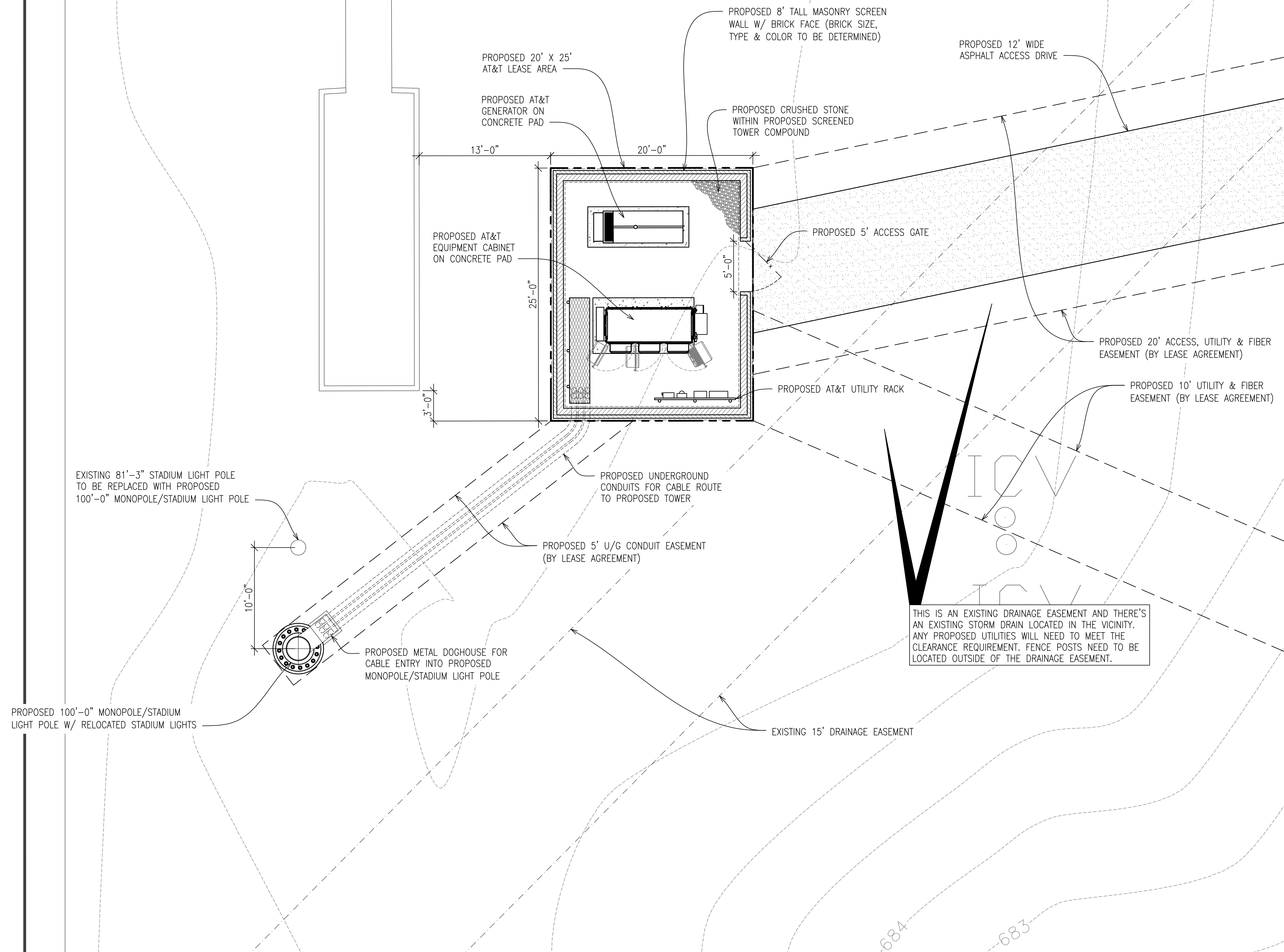

THIS IS AN EXISTING DRAINAGE EASEMENT AND THERE'S AN EXISTING STORM DRAIN LOCATED IN THE VICINITY. ANY PROPOSED UTILITIES WILL NEED TO MEET THE CLEARANCE REQUIREMENT. FENCE POSTS NEED TO BE LOCATED OUTSIDE OF THE DRAINAGE EASEMENT.

1 **DETAIL SITE PLAN**
 SCALE: (34" X 22") 3/16"=1'-0"
 SCALE: (17" X 11") 3/32"=1'-0"
 GRAPHIC SCALE
 0' 3' 6' 12' 18'

VICINITY MAP

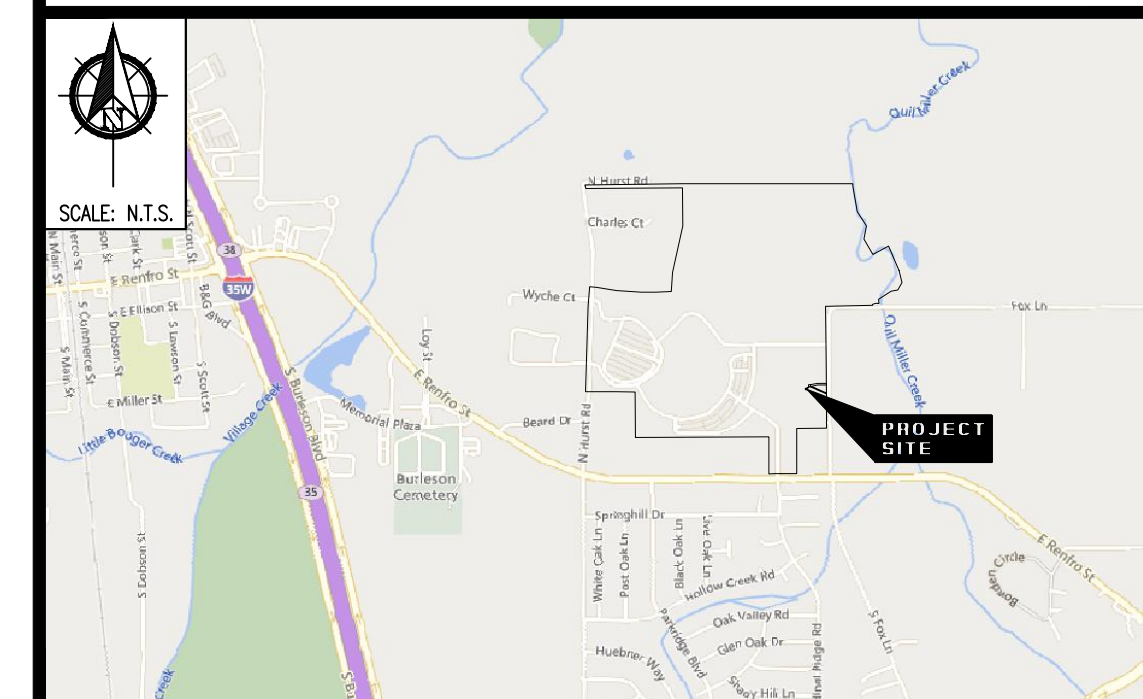

PROPERTY / TOWER OWNER:

BURLESON I.S.D.
1160 SW Wilshire Blvd.
Burleson, TX 76028
Contact: Steve Logan
Phone: 817-245-1091

Engineer:

Celeris Group Consulting Engineers
605 E. Border Street
Arlington, TX 76010
Contact: Mark Stapleton
Phone: 817-446-1700

Surveyor:

Keeton Surveying Company
2037 Dalworth Street
Grand Prairie, TX 75053
Phone: 972-641-0843

REVISIONS

No.	Description	Date
A	ISSUED FOR ZONING REVIEW	06/27/2024
B	ISSUED FOR ZONING REVIEW	07/19/2024

DATE PREPARED: JULY 19, 2024

SUP SITE PLAN
CENTENNIAL HIGH SCHOOL
LOT 1, BLOCK 1
BURLESON HIGH SCHOOL - EAST
VOLUME 10, PAGE 135-D,
P.R.J.C.T.
201 S. HURST ROAD
BURLESON, TEXAS 76028
JOHNSON COUNTY

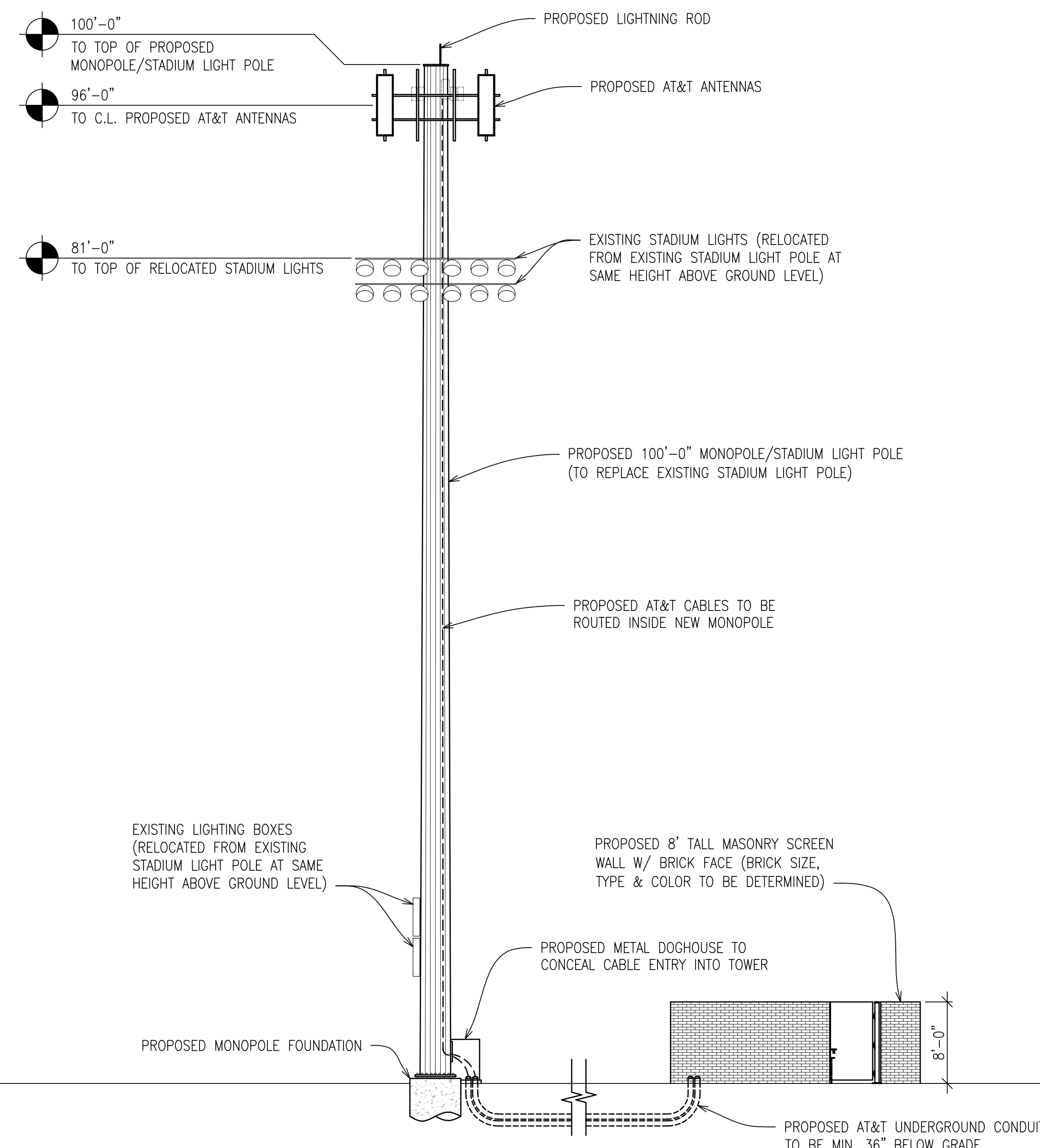

1 PROPOSED MONOPOLE/LIGHT POLE ELEVATION

SCALE: (34" X 22") 1/8"=1'-0"
SCALE: (17" X 11") 1/16"=1'-0"

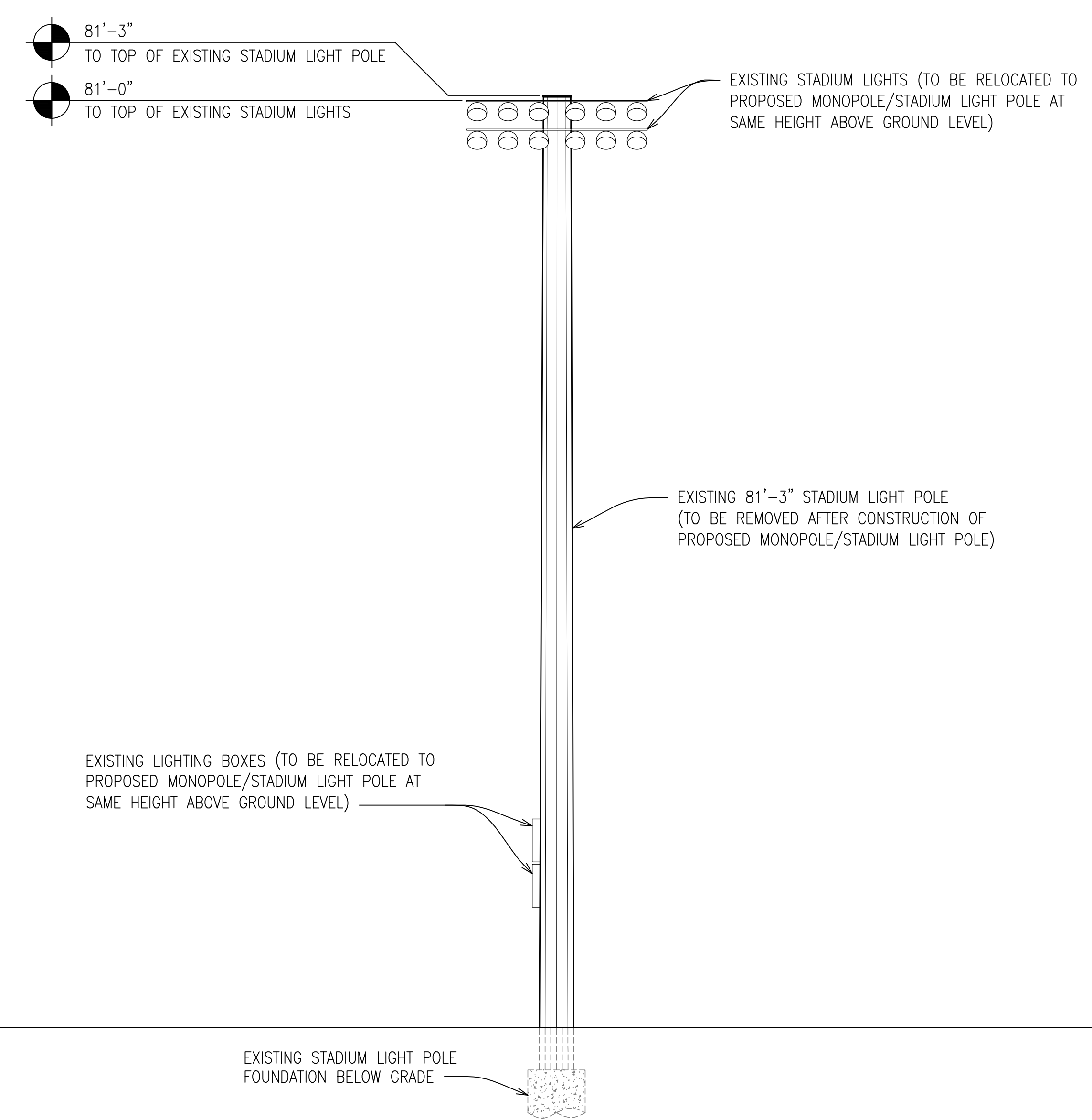

1 EXISTING LIGHT POLE ELEVATION

SCALE: (34" X 22") 1/8"=1'-0"
SCALE: (17" X 11") 1/16"=1'-0"

