

**GENERAL NOTES:**

1. SIGNAL CIRCUITS ARE DESIGNED TO GIVE 20 SECONDS MINIMUM WARNING TIME PRIOR TO THE ARRIVAL OF THE FASTEST TRAIN AT THIS CROSSING.
2. THE RAILROAD OR ITS CONTRACTOR WILL MODIFY THE EXISTING TWO QUADRANT GATE SYSTEM TO INCLUDE 2 MEDIAN GATES.
3. THE CITY OR ITS CONTRACTOR WILL FURNISH AND INSTALL CONCRETE HIKE/BIKE PATH AND DETECTABLE WARNING.
4. THE CITY AGREES TO TRIM AND MAINTAIN TREES AND VEGETATION FOR ADEQUATE VISIBILITY OF THE CROSSING SIGNALS AND ADVANCE WARNING SIGNS.
5. THE RAILROAD OR ITS CONTRACTOR WILL REPLACE TIES, RAIL, INSTALL CONCRETE CROSSING SURFACE, AND STABILIZE THE TRACK WITH ON TRACK SURFACING EQUIPMENT AT THE CITY'S EXPENSE. THE CROSSING SURFACE MUST EXTEND A MIN. OF 3' BEYOND EDGE OF SIDEWALK AND/OR STREET.
6. ALL WORK PERFORMED BY THE CITY OR ITS CONTRACTOR WITHIN 25' OF TRACK WILL REQUIRE RAILROAD FLAGGER AT THE CITY'S EXPENSE.
7. THE CITY OR ITS CONTRACTOR WILL INSTALL ALL SIGNS AND PAVEMENT MARKINGS PER TXMUTCD STANDARDS.

**LAYOUT NOTES:**

1. SIDEWALK MUST PROVIDE 5' MIN. OFFSET CLEARANCE FROM CENTERLINE OF PROPOSED RAILROAD CROSSING SIGNAL FOUNDATIONS.
2. SIDEWALK TO INTERSECT TRACK AT 90° AND MAINTAIN TOP-OF-RAIL ELEVATION & ALIGNMENT FOR A MINIMUM DISTANCE OF 17' FROM NEAR RAIL OR 3' IN ADVANCE OF DETECTABLE WARNING.
3. DETECTABLE WARNINGS SHALL BE FULL WIDTH OF SIDEWALK, 2' DEEP, AND BE PLACED 12'-0" MINIMUM FROM NEAREST RAIL OR 2FT PRIOR TO RAILROAD GATE (IF PRESENT).
4. 24" WIDE ASPHALT JOINT (24" MIN DEPTH) (2" TY D OVER 22" TY B) BETWEEN CONCRETE PAVING (ROADWAY AND SIDEWALK) & RAILROAD CONCRETE PANELS.
5. ROADWAY CONCRETE HEADERS TO BE INSTALLED 6' FROM CENTERLINE OF TRACK & PROVIDE 12' MIN. OPENING FOR RAILROAD CONCRETE PANELS.
6. ALL DIMENSIONS ARE FROM BACK OF CURB UNLESS OTHERWISE NOTED.

**CONSTRUCTION SEQUENCING WITHIN RAILROAD ROW NOTES:**

- STAGE 1**
- A. THE AGENCY (CONTRACTOR) TO STAKE THE SIDEWALK AND ROAD CROSSING LOCATIONS.
  - B. THE AGENCY (CONTRACTOR) TO CLOSE ALSBURY BOULEVARD TO VEHICULAR AND PEDESTRIAN TRAFFIC.
  - C. RAILROAD TO INSTALL CONCRETE CROSSING SURFACE ON TRACK.
  - D. RAILROAD TO REMOVE EXISTING FLASHING LIGHTS AND GATES AND INSTALL PROPOSED FLASHING LIGHTS AND GATES.
- STAGE 2**
- A. THE AGENCY (CONTRACTOR) TO COMPLETE IMPROVEMENTS WITHIN RAILROAD ROW AT ALSBURY BOULEVARD AND BNSF RAILWAY INTERSECTION.

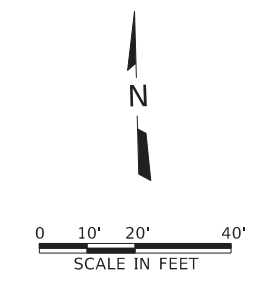
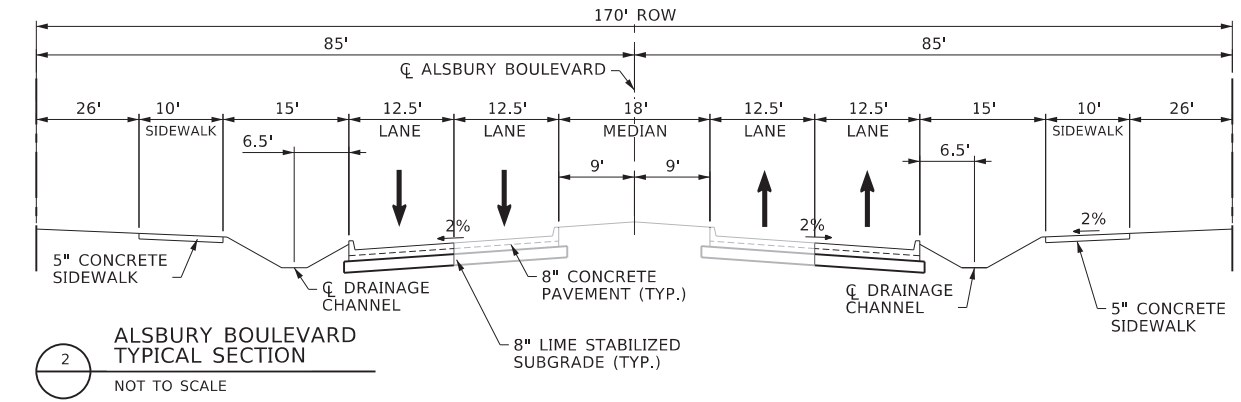
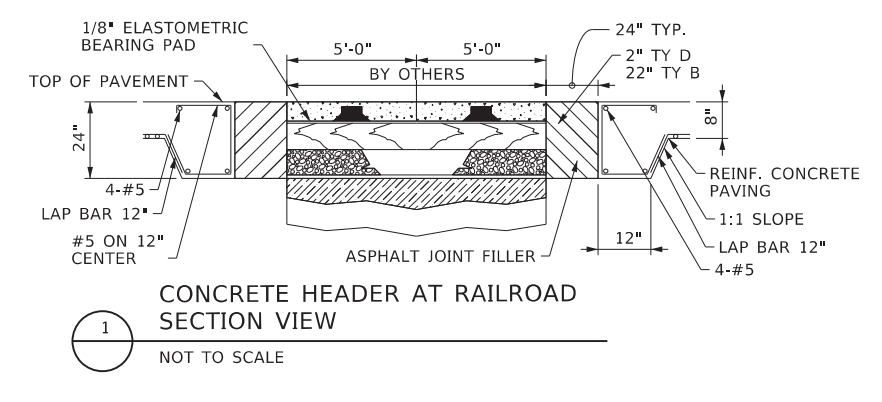
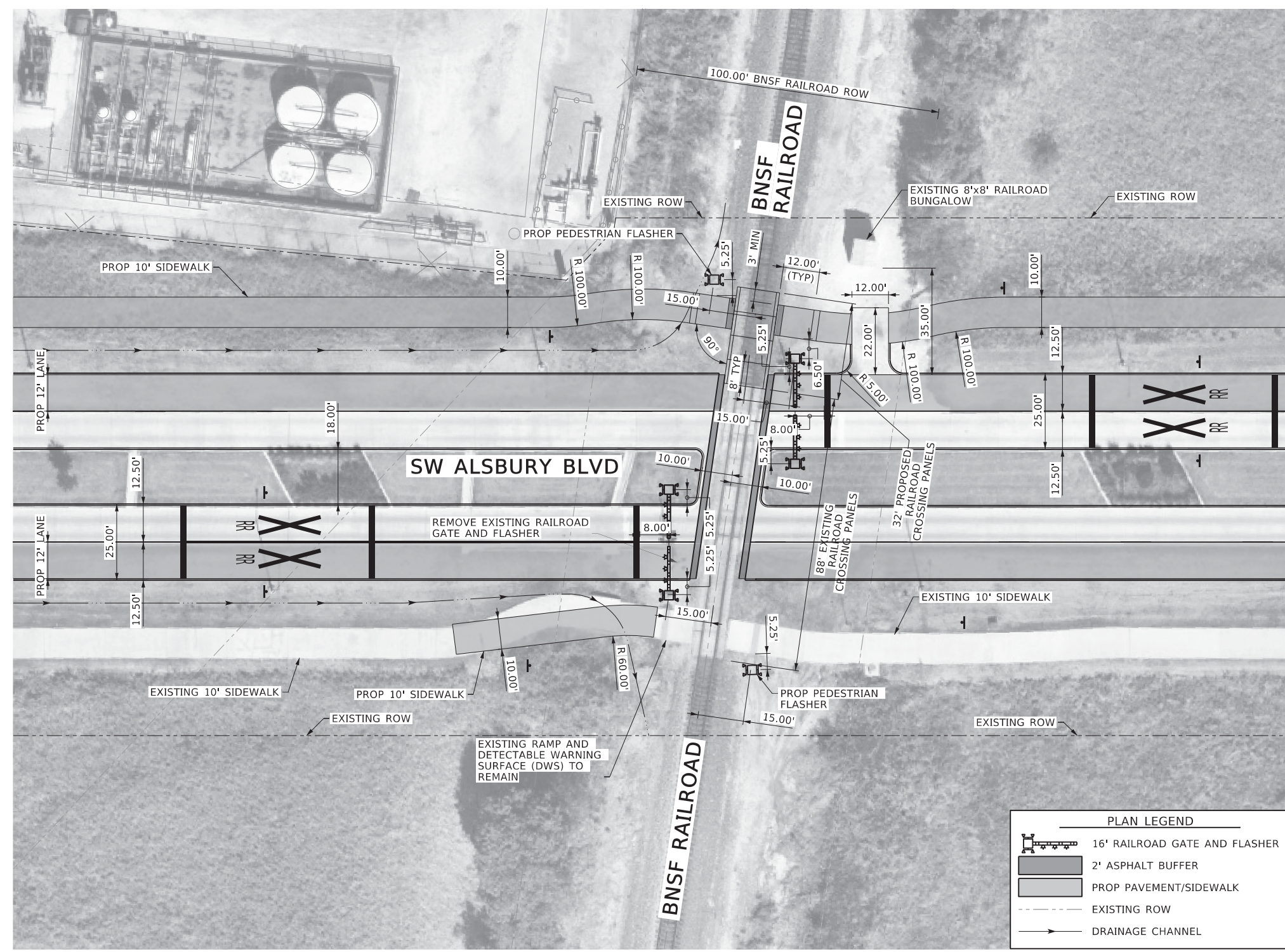

60% DESIGN SUBMITTAL

NOT FOR CONSTRUCTION  
THIS DOCUMENT IS RELEASED FOR THE  
AUTHORITY OF TODD C. BLACKINGHAM, P.E.  
TEXAS NO. 115530 DATE 02/01/2023  
IT IS NOT TO BE USED FOR CONSTRUCTION,  
BIDDING OR PERMIT PURPOSES.

**FREESE & NICHOLS**  
801 Cherry Street, Suite 2800  
Houston, Texas 77002  
Phone - (817) 735-7300  
Web - www.freese.com  
TEXAS REGISTERED  
ENGINEERING FIRM F-2144

CITY OF BURLESON, TEXAS  
DOT NO. 020664T, RAILROAD MILEPOST 330.66

EXHIBIT A  
SW ALSBURY BLVD & BNSF RAILROAD  
CROSSING LAYOUT

NO.	ISSUES	BY	DATE	DESIGNED	DRAWN	REVISED	CHECKED	FILE NAME

VERIFY SCALE: Bar is one inch on original drawing. If not one inch on this sheet, adjust scale.

SHEET **RR**

SEQ. **1**

MicroStation V8 User: 04325 OfficeOn Site  
Project: N:\I\Bases\cv-trt-pl-Railroad\ExhibitA\Layout.dgn  
Plot Scale: 40,000 / 1  
Date: Jan 30, 2023 - 03:32:29 PM  
User: 04325 File: N:\I\Bases\cv-trt-pl-Railroad\ExhibitA\Layout.dgn



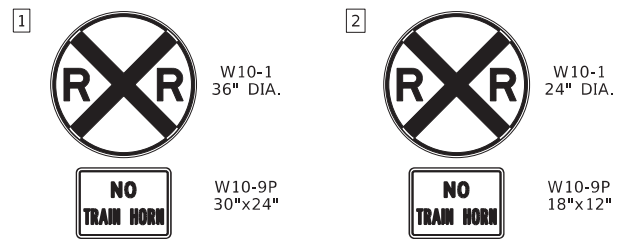
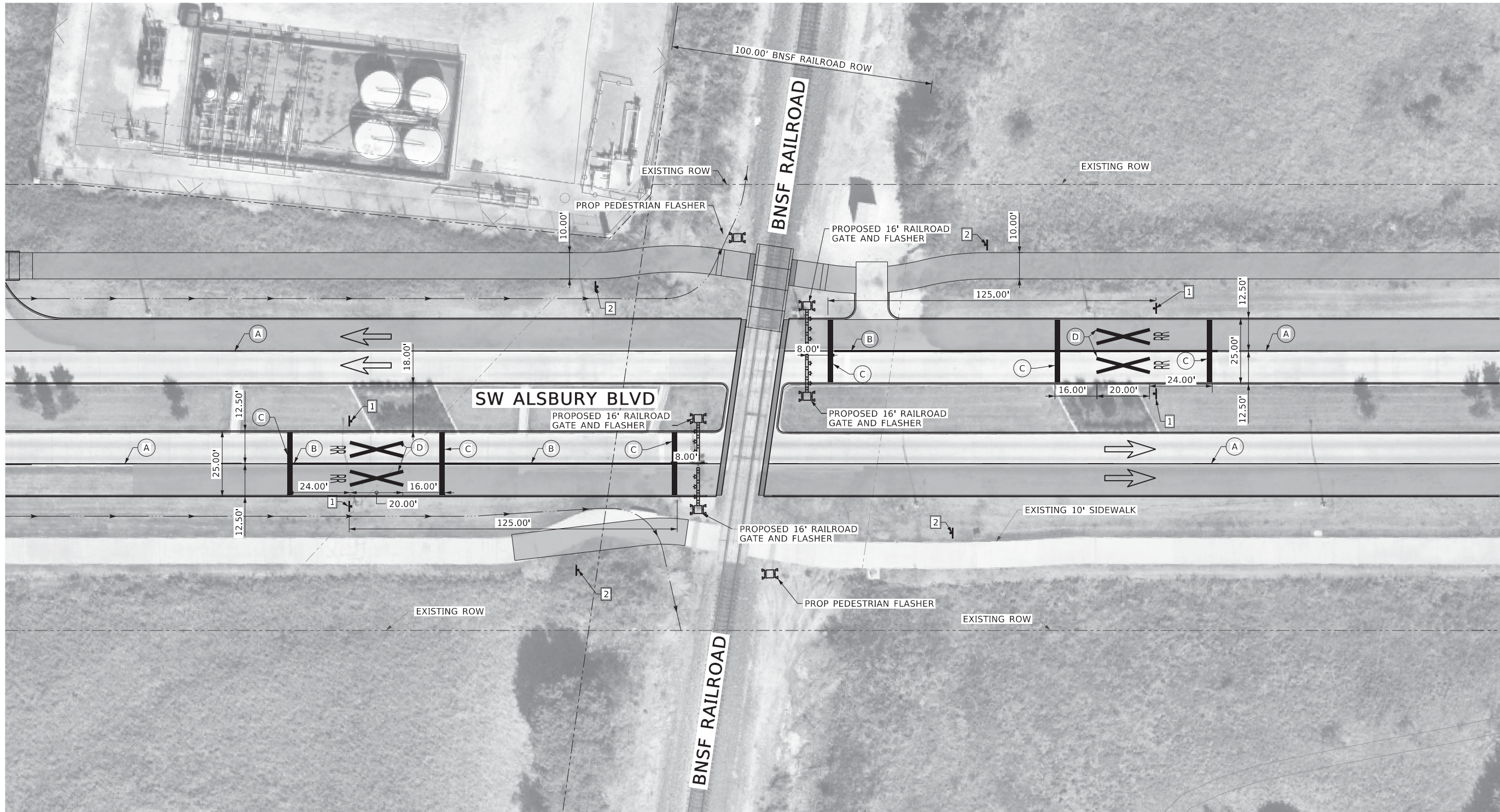

**GENERAL NOTES:**

1. THE CITY OF BURLESON HAS AGREED TO MAINTAIN THE SIGNING AND PAVEMENT MARKINGS AT THIS RAILROAD CROSSING AS DETAILED ON THIS SHEET AND THE ATTACHED STANDARD SHEETS AFTER THIS PROJECT IS COMPLETE.
2. THE CITY OF ITS CONTRACTOR WILL FURNISH AND INSTALL THE APPROPRIATE PAVEMENT MARKINGS AND WARNING SIGNS AS OUTLINED ON THE LAYOUT SHEET AND STANDARD SHEET AND IN ACCORDANCE WITH THE GUIDELINES IN THE LATEST EDITION OF THE TEXAS MANUAL ON UNIFORM TRAFFIC CONTROL DEVICES.
3. SEE STANDARD SHEET RCD (1&2)-16 FOR DETAILS.

**LEGEND**

- (A) 4" WHITE BROKEN LINE
- (B) 8" WHITE SOLID LINE
- (C) 24" WHITE SOLID LINE
- (D) REFL. PVMT MRK - RAILROAD
- ⊣ TRAFFIC SIGN POST
- ➔ TRAVEL DIRECTION

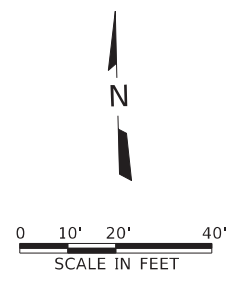

MicroStation V8 User: 04325 Office: On Site  
 Project: N:\Projects\2023\Burleson\Railroad\Exhibit\Layout01.dgn  
 Plot Scale: 40.000' = 1" Plot Scale: 40.000' = 1"  
 Date: Jan 30, 2023 - 03:33:37 AM Project: Freese and Nichols, Inc. - True Type Fonts

60% DESIGN SUBMITTAL

NOT FOR CONSTRUCTION  
 THIS DOCUMENT IS RELEASED FOR THE  
 AUTHORITY OF TODD C. BUCKINGHAM, P.E.  
 TEXAS NO. 115530 DATE 02/01/2023  
 IT IS NOT TO BE USED FOR CONSTRUCTION,  
 BIDDING OR PERMIT PURPOSES.

**FREese**  
**NICHOLS**  
 801 Cherry Street, Suite 2800  
 Burleson, Texas 76028  
 Phone - (817) 735-7300  
 Web - www.freese.com  
 TEXAS REGISTERED  
 ENGINEERING FIRM F-2144

DOT NO. 020664T, RAILROAD MILEPOST 330.66  
 CITY OF BURLESON, TEXAS

EXHIBIT A  
 SW ALSBURY BLVD & BNSF RAILROAD  
 SIGNS AND PAVEMENT MARKINGS

NO.	ISSUES	BY	DATE	FEIN JOB NO.	FILE NAME
				BUR22803	RailroadExhibitLayout01.dgn
				DATE 02/01/2023	
				DESIGNED	
				DRAWN	
				REVISED	
				CHECKED	

VERIFY SCALE Bar is one inch on original drawing. If not one inch on this sheet, adjust scales.

SHEET **RR**

SEQ. 2







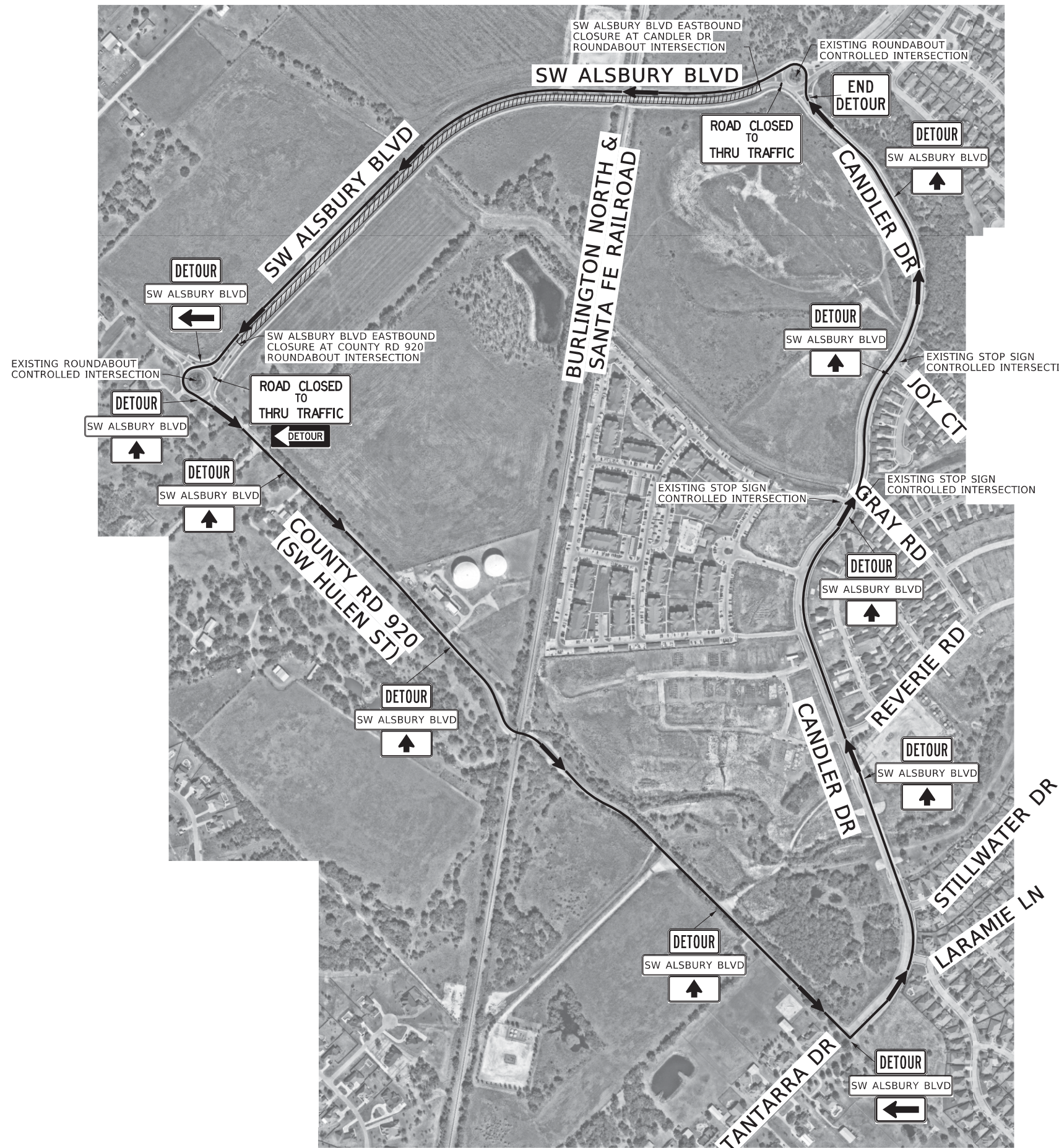

MicroStation V8 User: 02264 OfficeOn Site  
 SACCOUNTS N:\I\Drawings\2\_TCP\cv-tr-pl-const02.sht  
 Plot Scale: 1/8" = 1'-0" File: F:\E\CDP-02\02264.dwg Model: SMODELS  
 Date: Dec 12, 2022 - 02:50:07 PM Project: Freese and Nichols, Inc. - True Type Fonts



**LEGEND**

-  WORK AREA
-  DETOUR ROUTE
-  TRAFFIC FLOW DIRECTION

**NOTES:**

1. ALL TRAFFIC CONTROL DEVICES SHALL BE IN ACCORDANCE WITH THE LATEST VERSION OF THE TEXAS MUTCD.
2. CONTRACTOR SHALL INSTALL ADVANCED WARNING SIGNS IN ACCORDANCE WITH TXDOT BC STANDARDS.
3. CONSTRUCTION SIGNING AND PAVEMENT MARKINGS REQUIRED FOR CLOSURE AND CONSTRUCTION AT SW ALSBURY BLVD AND COUNTY RD 920 AND CANDLER DR SHALL BE PAID UNDER BARRICADES, SIGNS AND TRAFFIC HANDLING BID ITEM.

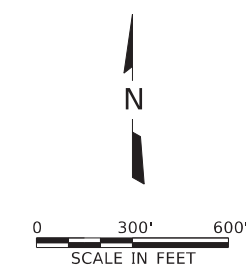

60% DESIGN SUBMITTAL

**NOT FOR CONSTRUCTION**  
 THIS DOCUMENT IS RELEASED FOR THE USE OF THE CLIENT AND IS NOT TO BE USED FOR CONSTRUCTION, BIDDING OR PERMIT PURPOSES.  
 AUTHORITY OF TODD G. BUCKINGHAM, P.E.  
 TEXAS NO. 115530 DATE: 02/16/2023

**FREES & NICHOLS**  
 801 Cherry Street, Suite 2800  
 Dallas, Texas 75201  
 Phone - (817) 735-7300  
 Web - www.freese.com  
 TEXAS REGISTERED  
 ENGINEERING FIRM F-2144

CITY OF BURLESON, TEXAS  
**SW ALSBURY BOULEVARD  
 PHASE 1 WIDENING**  
 CIVIL  
**CONSTRUCTION DETOUR  
 PHASE 2**



NO.	ISSUES	BY	DATE	F&N JOB NO.	DATE	DESIGNED	DRAWN	REVISED	CHECKED	FILE NAME
				BUR22803	02/16/2023	FRR	ZLG		CSF	cv-tr-pl-const02.sht

VERIFY SCALE Bar is one inch on original drawing. If not one inch on this sheet, adjust scale.

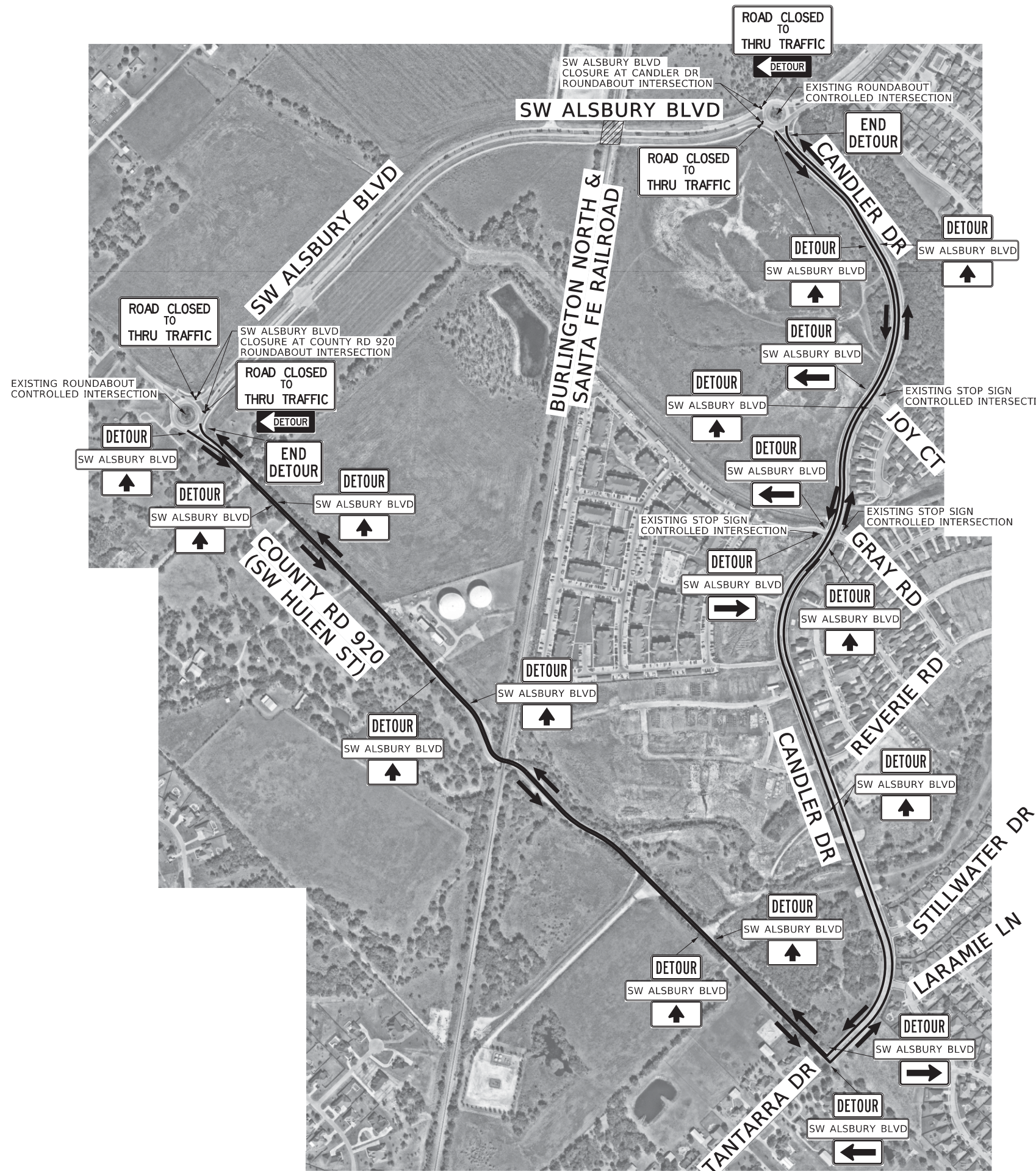



**LEGEND**

-  WORK AREA
-  DETOUR ROUTE
-  TRAFFIC FLOW DIRECTION

**NOTES:**

1. ALL TRAFFIC CONTROL DEVICES SHALL BE IN ACCORDANCE WITH THE LATEST VERSION OF THE TEXAS MUTCD.
2. CONTRACTOR SHALL INSTALL ADVANCED WARNING SIGNS IN ACCORDANCE WITH TXDOT BC STANDARDS.
3. CONSTRUCTION SIGNING AND PAVEMENT MARKINGS REQUIRED FOR CLOSURE AND CONSTRUCTION AT SW ALSBURY BLVD AND COUNTY RD 920 AND CANDLER DR SHALL BE PAID UNDER BARRICADES, SIGNS AND TRAFFIC HANDLING BID ITEM.

60% DESIGN SUBMITTAL

**NOT FOR CONSTRUCTION**  
 THIS DOCUMENT IS RELEASED FOR THE USE OF THE CLIENT AND IS NOT TO BE USED FOR CONSTRUCTION, BIDDING OR PERMIT PURPOSES.

**FREES & NICHOLS**  
 801 Cherry Street, Suite 2800  
 Houston, Texas 77002  
 Phone - (817) 735-7300  
 Web - www.freese.com  
 TEXAS REGISTERED  
 ENGINEERING FIRM F-2144

CITY OF BURLESON, TEXAS  
**SW ALSBURY BOULEVARD  
 PHASE 1 WIDENING**  
 CIVIL  
**CONSTRUCTION DETOUR  
 RAILROAD CROSSING**

NO.	ISSUES	BY	DATE	F&N JOB NO.	DATE	DESIGNED	DRAWN	REVIEWED	CHECKED	FILE NAME
				BUR22803	02/16/2023	FRR	ZLG	CSF		cv-tr-pl-const03.sht

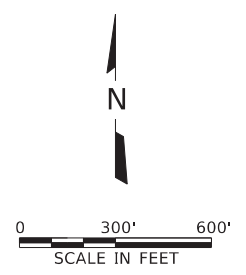

SHEET **CDP-03**  
 SEQ.

MicroStation V8 User: 02264 OfficeOn Site  
 SAC\COUNTS - N\1\Drawings\2 - TCP\cv-tr-pl-const03.sht  
 Plot Scale: 1/8" = 1' File Path: I:\Projects\Frees and Nichols, Inc. - True Type Fonts  
 Date: Dec 12, 2022 - 02:51:06 PM