

| | | | | | |
|--------------|--|----------------|-----------|---|-----------------------------------|
| TxDOT: | | | | Federal Highway Administration: | |
| CCSJ # | 0902-50-147 | AFA ID | Z00011615 | CFDA No. | 20.205 |
| AFA CSJs | 0902-50-147 | | | CFDA Title | Highway Planning and Construction |
| District # | 02 | Code Chart 64# | 06600 | | |
| Project Name | REPLACING SIGNS, STRIPING AND MARKINGS AT ALL RAILROAD CROSSINGS IN JOHNSON COUNTY | | | AFA Not Used For Research & Development | |

THE STATE OF TEXAS §

THE COUNTY OF TRAVIS §

ADVANCE FUNDING AGREEMENT
For
LOCAL GOVERNMENT MAINTENANCE OF RAILROAD
PAVEMENT MARKINGS AND SIGNS
Off-System

AMENDMENT #1

THIS AMENDMENT is made by and between the State of Texas, acting through the **Texas Department of Transportation**, called the “State”, and the **City of Burleson**, acting by and through its duly authorized officials, called the “Local Government”. The State and Local Government shall be collectively referred to as “the parties” hereinafter.

WITNESSETH

WHEREAS, the parties executed a contract on **05/13/2025** to effectuate their agreement to **replace signs, striping, and markings at all railroad crossings**; and,

WHEREAS, it has become necessary to amend that contract in order to **add an additional railroad crossing that was omitted from the previous Advance Funding Agreement**;

NOW THEREFORE, in consideration of the premises and of the mutual covenants and agreements of the parties, the parties do agree as follows:

AGREEMENT

1. The parties agree that the Agreement is amended as follows:

In accordance with the original Advance Funding Agreement, the contract will terminate effective when signed by the last party of whose signing makes this Amendment fully executed.

2. Attachment A, Location Map Showing Project, is deleted in its entirety and replaced with Attachment **A-1**, Location Map Showing Project, which is attached to and made part of this Amendment. **Add additional railroad crossing due to being omitted on the previous Advance Funding Agreement.**
3. Attachment B, Scope of Work, is deleted in its entirety and replaced with Attachment **B-1**, Scope of Work, which is attached to and made part of this Amendment. **Add additional railroad crossing due to being omitted on the previous Advance Funding Agreement.**

| | | | | | |
|---------------------|---|-----------------------|------------------|---|--|
| TxDOT: | | | | Federal Highway Administration: | |
| CCSJ # | 0902-50-147 | AFA ID | Z00011615 | CFDA No. | 20.205 |
| AFA CSJs | 0902-50-147 | | | CFDA Title | Highway Planning and Construction |
| District # | 02 | Code Chart 64# | 06600 | | |
| Project Name | REPLACING SIGNS, STRIPING AND MARKINGS AT ALL RAILROAD CROSSINGS IN JOHNSON COUNTY | | | <i>AFA Not Used For Research & Development</i> | |

All other provisions of the original contract are unchanged and remain in full force and effect.

Signatory Warranty

Each signatory warrants that the signatory has necessary authority to execute this agreement on behalf of the entity represented.

Each party is signing this Agreement on the date stated under that party's signature.

THE STATE OF TEXAS

THE LOCAL GOVERNMENT

Signature

Signature

Typed or Printed Name

Typed or Printed Name

Typed or Printed Title

Typed or Printed Title

Date

Date

| | | | | | |
|--------------|--|----------------|-----------|---|-----------------------------------|
| TxDOT: | | | | Federal Highway Administration: | |
| CCSJ # | 0902-50-147 | AFA ID | Z00011615 | CFDA No. | 20.205 |
| AFA CSJs | 0902-50-147 | | | CFDA Title | Highway Planning and Construction |
| District # | 02 | Code Chart 64# | 06600 | | |
| Project Name | REPLACING SIGNS, STRIPING AND MARKINGS AT ALL RAILROAD CROSSINGS IN JOHNSON COUNTY | | | AFA Not Used For Research & Development | |

**ATTACHMENT A-1
PROJECT LOCATION MAP**

DOT 020664T



| | | | | | |
|--------------|--|----------------|-----------|---|-----------------------------------|
| TxDOT: | | | | Federal Highway Administration: | |
| CCSJ # | 0902-50-147 | AFA ID | Z00011615 | CFDA No. | 20.205 |
| AFA CSJs | 0902-50-147 | | | CFDA Title | Highway Planning and Construction |
| District # | 02 | Code Chart 64# | 06600 | | |
| Project Name | REPLACING SIGNS, STRIPING AND MARKINGS AT ALL RAILROAD CROSSINGS IN JOHNSON COUNTY | | | AFA Not Used For Research & Development | |

DOT 415970E

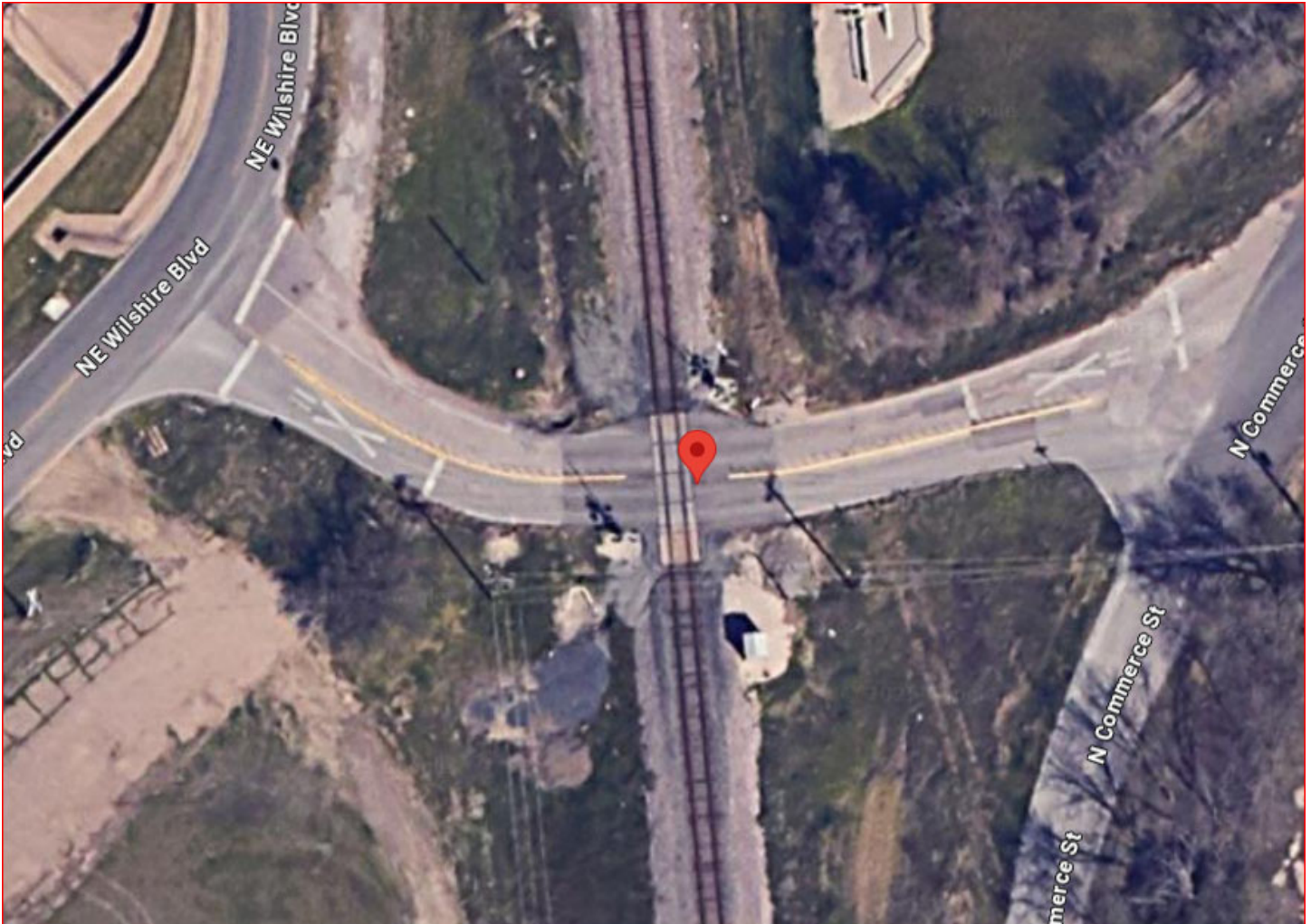

| | | | | | |
|--------------|--|----------------|-----------|---|-----------------------------------|
| TxDOT: | | | | Federal Highway Administration: | |
| CCSJ # | 0902-50-147 | AFA ID | Z00011615 | CFDA No. | 20.205 |
| AFA CSJs | 0902-50-147 | | | CFDA Title | Highway Planning and Construction |
| District # | 02 | Code Chart 64# | 06600 | | |
| Project Name | REPLACING SIGNS, STRIPING AND MARKINGS AT ALL RAILROAD CROSSINGS IN JOHNSON COUNTY | | | AFA Not Used For Research & Development | |

DOT 415972T

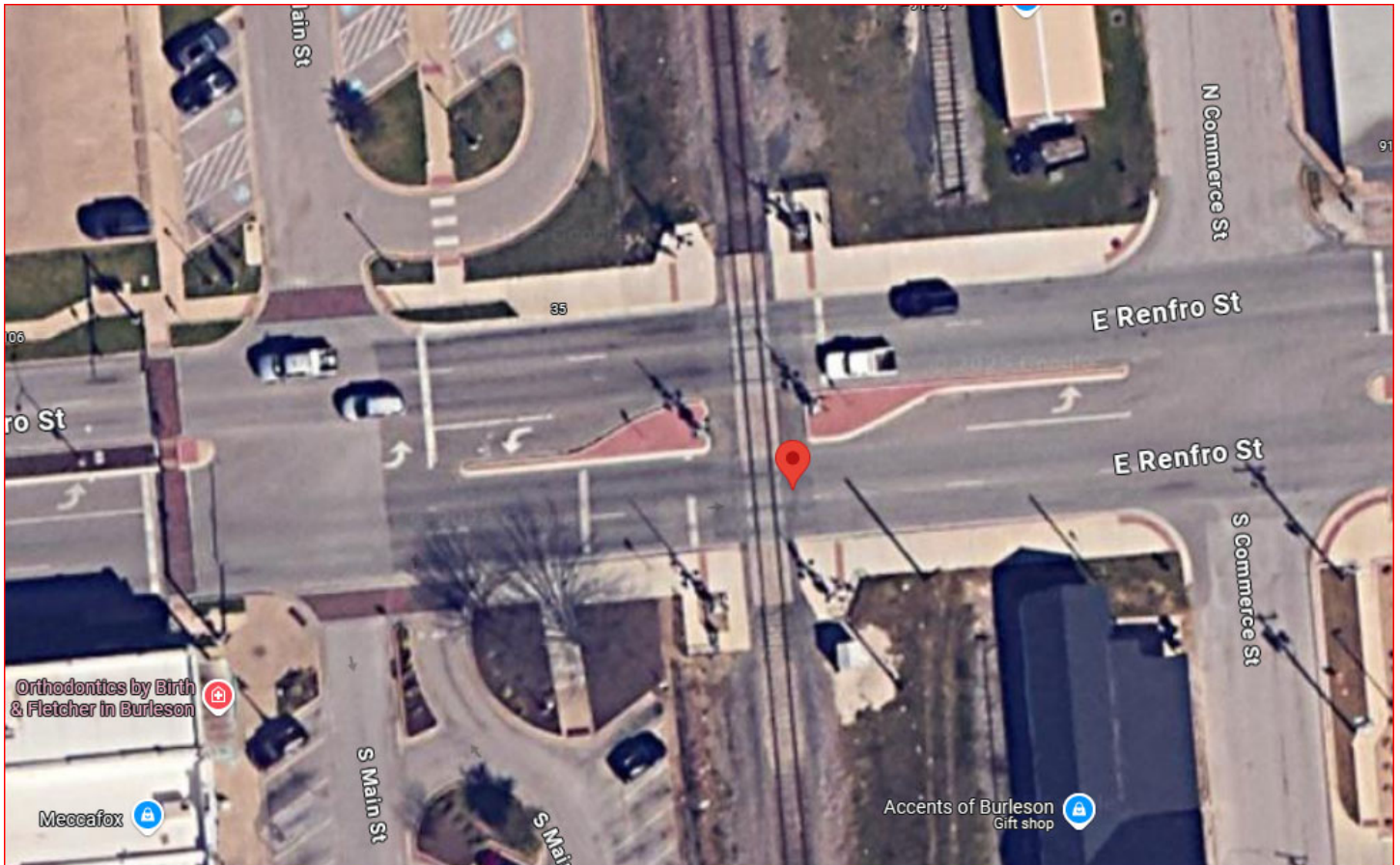

| | | | | | |
|--------------|--|----------------|-----------|---|-----------------------------------|
| TxDOT: | | | | Federal Highway Administration: | |
| CCSJ # | 0902-50-147 | AFA ID | Z00011615 | CFDA No. | 20.205 |
| AFA CSJs | 0902-50-147 | | | CFDA Title | Highway Planning and Construction |
| District # | 02 | Code Chart 64# | 06600 | | |
| Project Name | REPLACING SIGNS, STRIPING AND MARKINGS AT ALL RAILROAD CROSSINGS IN JOHNSON COUNTY | | | AFA Not Used For Research & Development | |

DOT 415973A

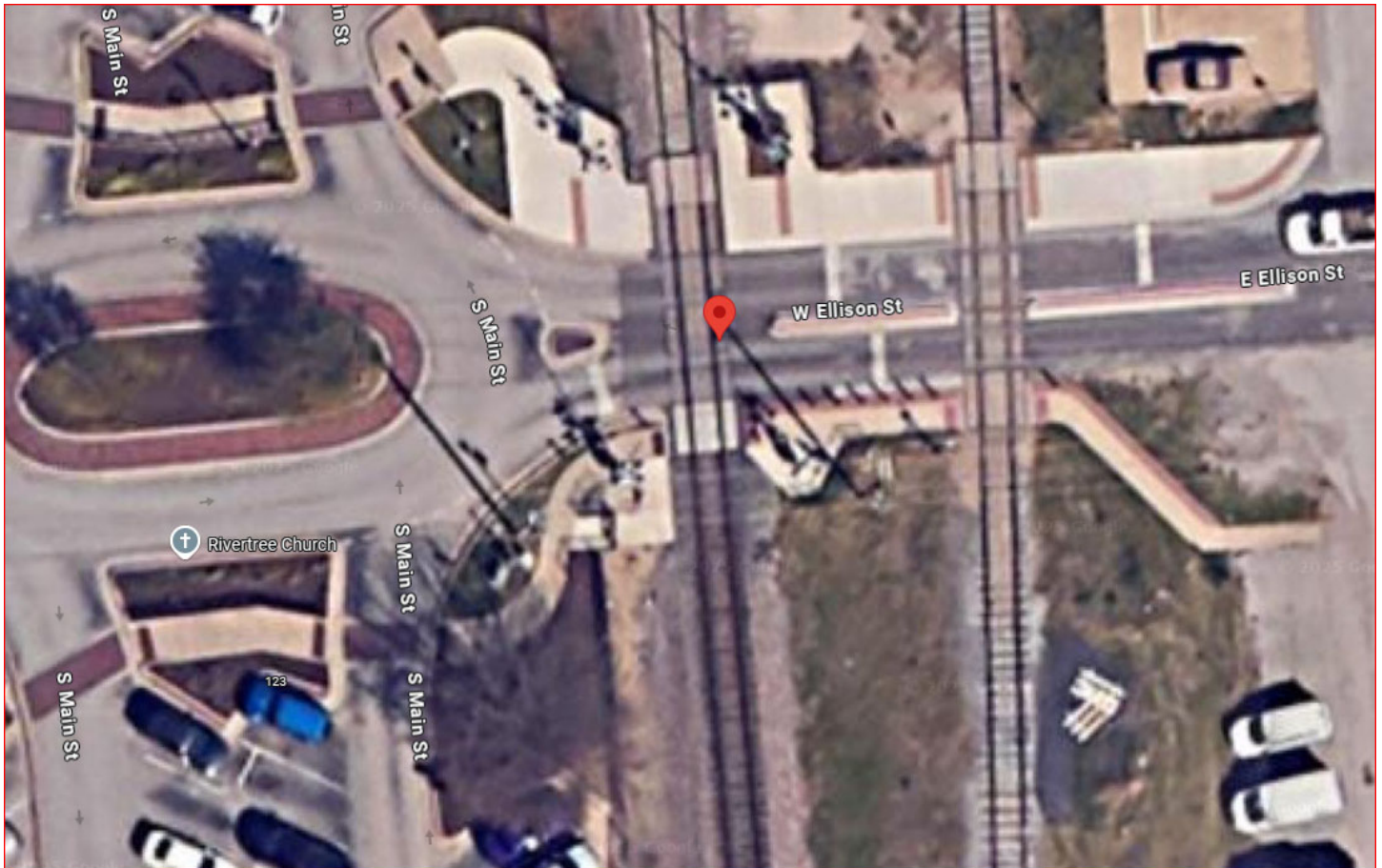

| | | | | | |
|--------------|--|----------------|-----------|---|-----------------------------------|
| TxDOT: | | | | Federal Highway Administration: | |
| CCSJ # | 0902-50-147 | AFA ID | Z00011615 | CFDA No. | 20.205 |
| AFA CSJs | 0902-50-147 | | | CFDA Title | Highway Planning and Construction |
| District # | 02 | Code Chart 64# | 06600 | | |
| Project Name | REPLACING SIGNS, STRIPING AND MARKINGS AT ALL RAILROAD CROSSINGS IN JOHNSON COUNTY | | | AFA Not Used For Research & Development | |

DOT 415974G

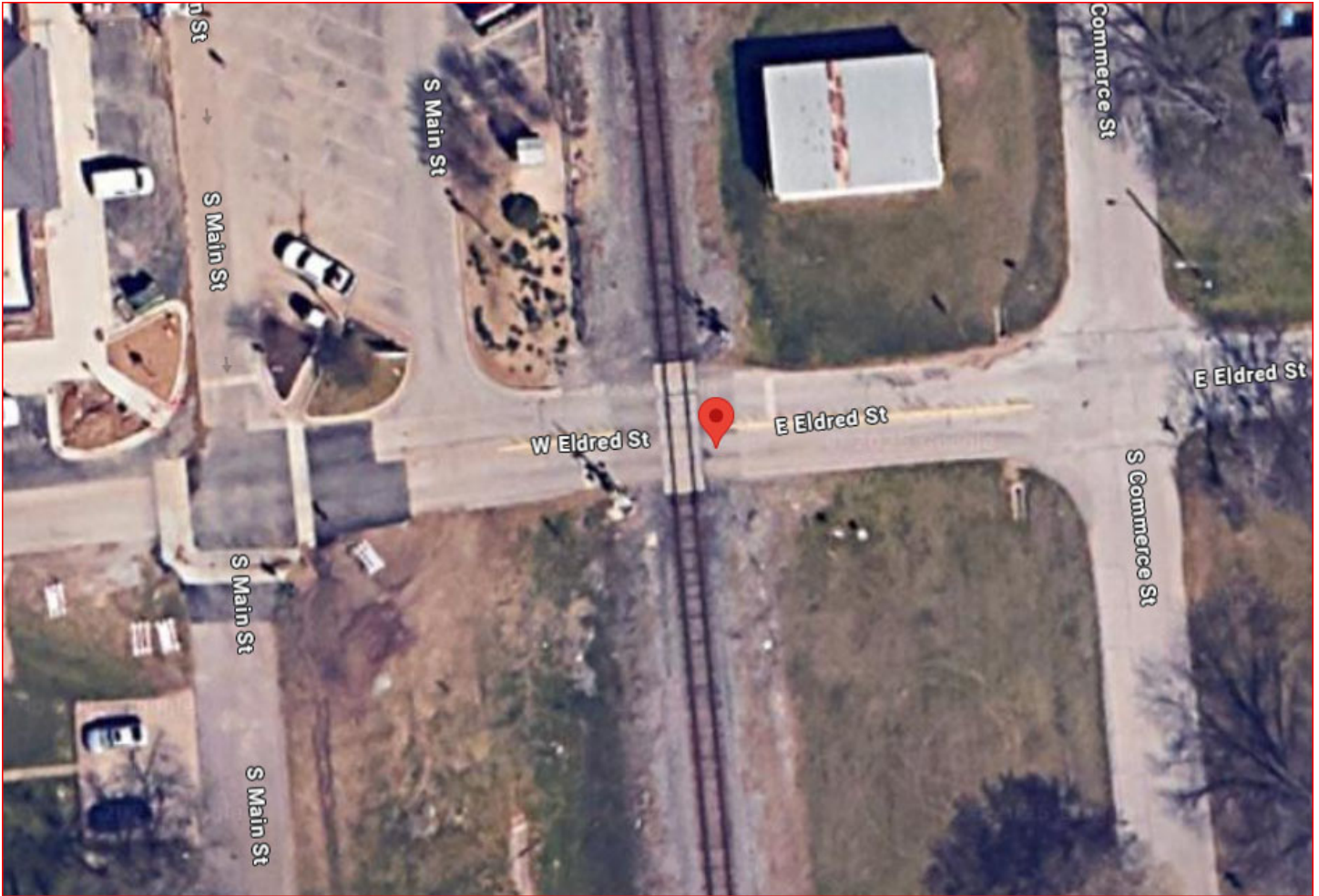

| | | | | | |
|--------------|--|----------------|-----------|---|-----------------------------------|
| TxDOT: | | | | Federal Highway Administration: | |
| CCSJ # | 0902-50-147 | AFA ID | Z00011615 | CFDA No. | 20.205 |
| AFA CSJs | 0902-50-147 | | | CFDA Title | Highway Planning and Construction |
| District # | 02 | Code Chart 64# | 06600 | | |
| Project Name | REPLACING SIGNS, STRIPING AND MARKINGS AT ALL RAILROAD CROSSINGS IN JOHNSON COUNTY | | | AFA Not Used For Research & Development | |

DOT 414400N



| | | | | | |
|---------------------|---|-----------------------|------------------|---|--|
| TxDOT: | | | | Federal Highway Administration: | |
| CCSJ # | 0902-50-147 | AFA ID | Z00011615 | CFDA No. | 20.205 |
| AFA CSJs | 0902-50-147 | | | CFDA Title | Highway Planning and Construction |
| District # | 02 | Code Chart 64# | 06600 | | |
| Project Name | REPLACING SIGNS, STRIPING AND MARKINGS AT ALL RAILROAD CROSSINGS IN JOHNSON COUNTY | | | <i>AFA Not Used For Research & Development</i> | |

ATTACHMENT B-1 SCOPE OF WORK

Project Signing & Striping Contract - CSJ 0902-50-147
Various Locations (see table below)
City of Burleson, Texas

SCOPE OF WORK

- The State or its Contractor to furnish, install and/or replace the appropriate pavement markings on roadway approaches to highway rail-grade crossings in accordance with the Texas Manual on Uniform Traffic Control Devices (TMUTCD) and the attached standard sheets.
- The State or its Contractor to furnish, install and/or replace the appropriate signs on roadway approaches to highway rail-grade crossings and/or parallel roadways within 100 feet of the highway rail-grade crossing, as required, in accordance with the TMUTCD and the Standard Highway Signs Design Manual (SHSD).
- The State to provide traffic control in accordance with the guidelines in the TMUTCD and the attached standard sheets for the installation of signage and/or pavement markings.
- The City to maintain pavement markings and advance warning signs under their jurisdiction in accordance with the TMUTCD and as shown on the attached standard sheets.

Location List:

| DOT | Railroad | Crossing Street | | DOT | Railroad | Crossing Street |
|---------|----------|----------------------|--|---------|----------|-----------------------------|
| 020664T | BNSF | SW Alsbury Boulevard | | 415970E | UPRR | Commerce Street |
| 415972T | UPRR | West Renfro Street | | 415973A | UPRR | East Ellison Street |
| 415974G | UPRR | East Eldred Street | | 414400N | UPRR | Northeast Alsbury Boulevard |