

# Alsbury at FM 731 Turn Lanes

TxDOT Local On-System Agreement

City Council

January 21, 2025

# Project Overview

- Construction of a northbound right turn lane onto Alsbury Blvd. (green shading)
- Construction of a westbound right turn lane onto FM 731 (John Jones Dr.) (blue shading)
- Dual left turn lanes onto southbound FM 731 (John Jones Dr.) (orange shading)
- Sidewalks and striping the intersection with two through lanes in each direction of Alsbury Blvd. (purple lines)

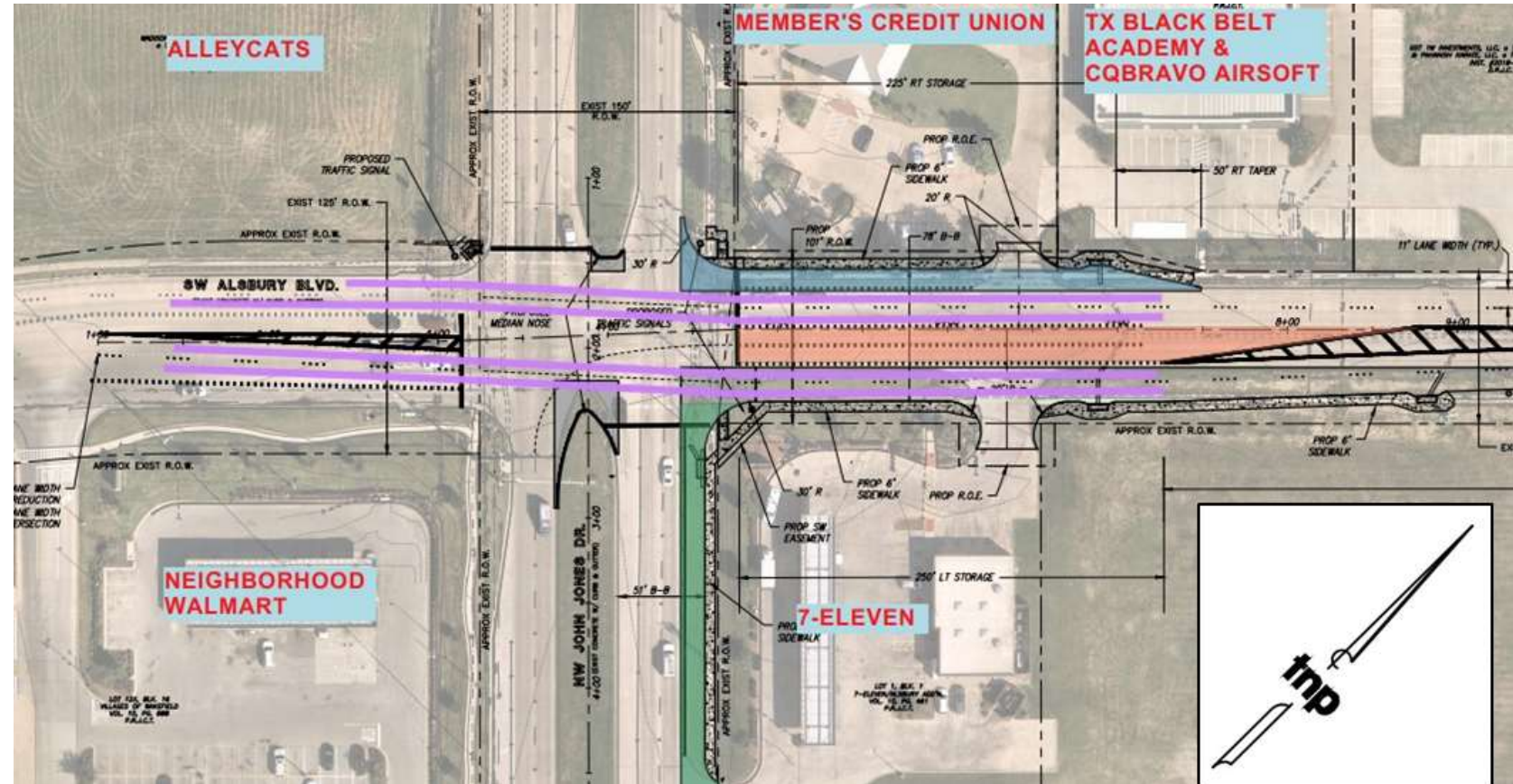

# Project Status

- 100% Design Complete
- Utility Relocation underway
- Land Acquisition Complete
- Easement Acquisition Finalizing

## Next Steps

- **LOSA approval**
- Bid in February
- Council action in March
- Construction in April



# Local On-System Agreement

- Required by permitting process for improvements proposed to TxDOT roadways
- City is required to approve resolution as part of the LOSA
- Permit will be issued once LOSA is executed
- Construction is anticipated to be completed within 6-9 months after permit is issued





# Recommendation

Approve a resolution authorizing a Local On-System Agreement with the Texas Department of Transportation (TxDOT) to improve SW Alsbury Blvd. and NW John Jones Drive intersection.



Questions?