

Top Dog Texas SUP

Location:

- 0.14 acres
- 136 NW Ellison St

Applicant/Owner:

Adam Gibson – Applicant / Owner

Item for approval:

SUP (Case 22-134)

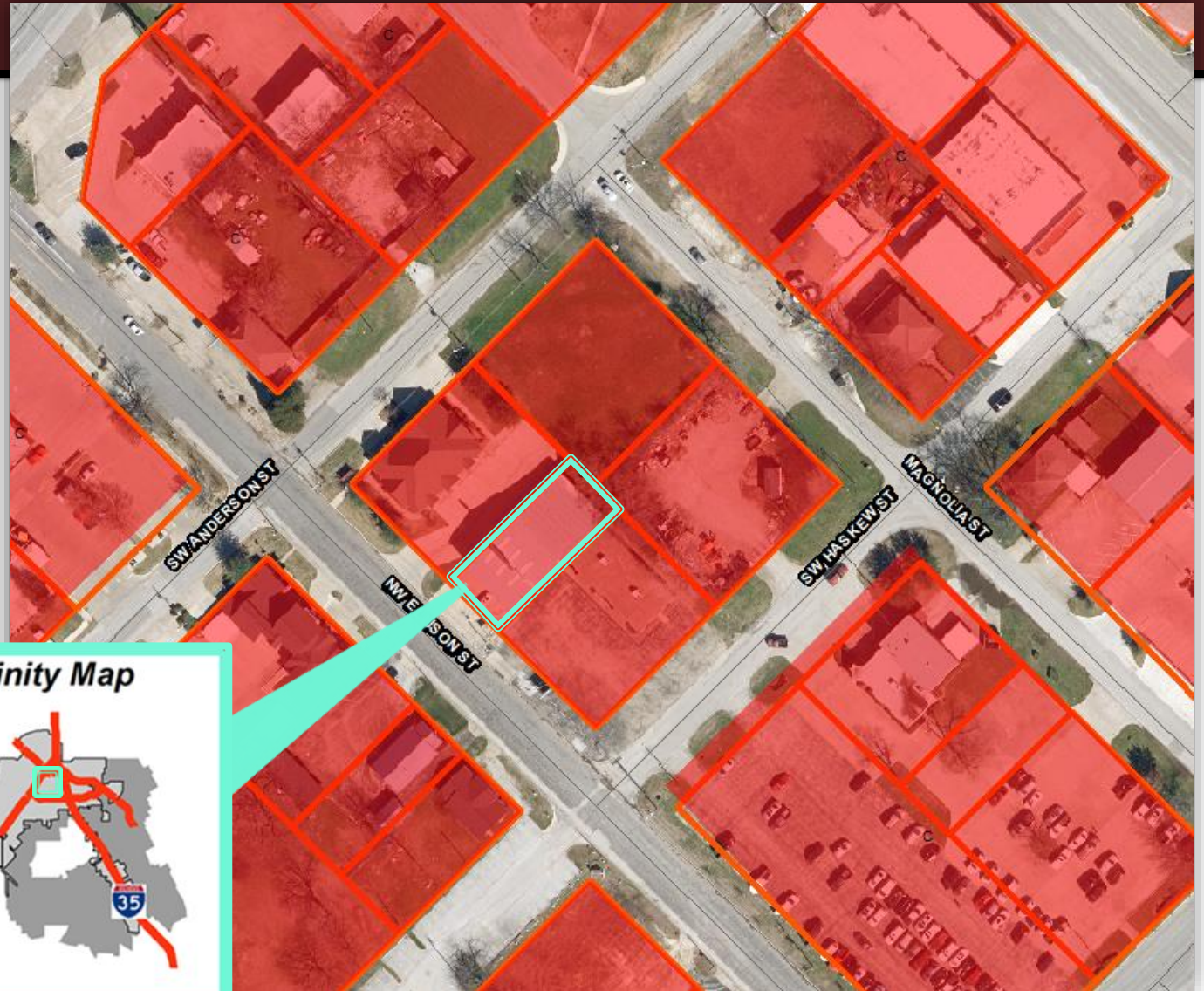

Top Dog Texas SUP

Background

2018: Certificate of Occupancy was submitted and approved for Top Dog Texas at 136 NW Ellison St.

- The proposed dog training facility was designated as a "Personal service" use.
- Condition prohibiting the boarding of animals.

2022: Animal Services Department inspected the facility and found that dogs were boarded overnight.

- Violation of the C/O and base zoning C, Commercial.
- Kennel (indoor) use is allowed in Commercial if approved by SUP (use was originally misclassified).

Request: Top Dog Texas training facility is retro-actively requesting a SUP to operate a Kennel (indoor) use in the C, Commercial Zoning District.

Burleson
TEXAS

Certificate of Occupancy Application
Building Inspections

PLANNING NOTES

Address: 136 NW Ellison St. Permit No. 18-2253

Current zoning: C, Commercial / OT overlay

Is the use of the building and/or land described in the application allowable under the property's current zoning? ☒ Y ☐ N

Comments or special conditions: USE: Personal service, NOTE on C/O: NO kenneling / boarding allowed at any time. NO outside storage parking. 1000 SWEET total floor area



Comprehensive Plan

Old Town

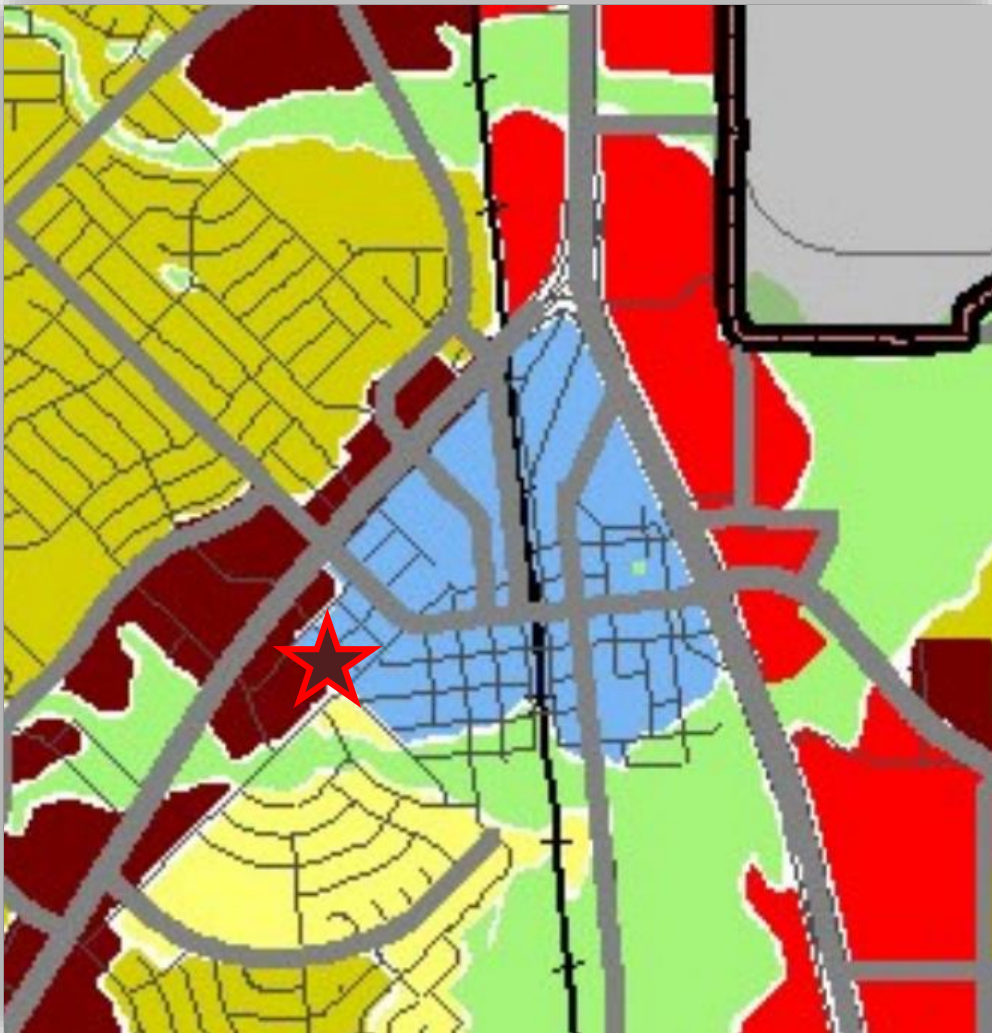

Current Zoning

Commercial



Top Dog Texas SUP

Public Hearing Notice

- Public notices mailed to property owners within 300 feet of subject property.
- Published in newspaper.
- Sign posted on the property.

Staff has not received any inquiries regarding this request.



Top Dog Texas SUP

Staff's Recommendation

Staff recommends approval of the SUP to allow the use of Kennel (indoor) for Top Dog Texas at 136 NW Ellison St.

- Staff supports the SUP request as the Old Town Comprehensive Plan designation promotes service based businesses. Furthermore, Top Dog Texas is a pre-existing business that is retro-actively pursuing approval for services that were in violation due to misclassification.

