



Parks No Mowing Areas

Parks Board - September 8, 2022

Staff Presenter: David Lopez

Overview

1. What Are No Mowing Areas?
2. Benefits
3. Ideal locations for No Mowing Areas
4. Existing Sites
5. Best Practices for Maintenance
6. Proposed NEW Wildflower Areas
7. Education and Outreach
8. Fiscal Impact
9. Timeline
10. Feedback and Recommendations





What are No Mowing Areas?

- Areas identified for conservation, erosion control, and maintenance cost control
- Sections of park land that naturally lend themselves to conservation (natural areas)
- Require no maintenance, minimal maintenance, or volunteer-led maintenance
- Three types identified in Burleson parks
 - **Natural Areas** - riparian buffers along creeks or drainage areas, forest areas, unprogrammed conservation areas that allowed to grow wild
 - **Wildflower Areas** - areas primarily comprised of natural and/or seeded wildflowers
 - **Prairie Areas** - areas featuring native prairie soils, plants and features

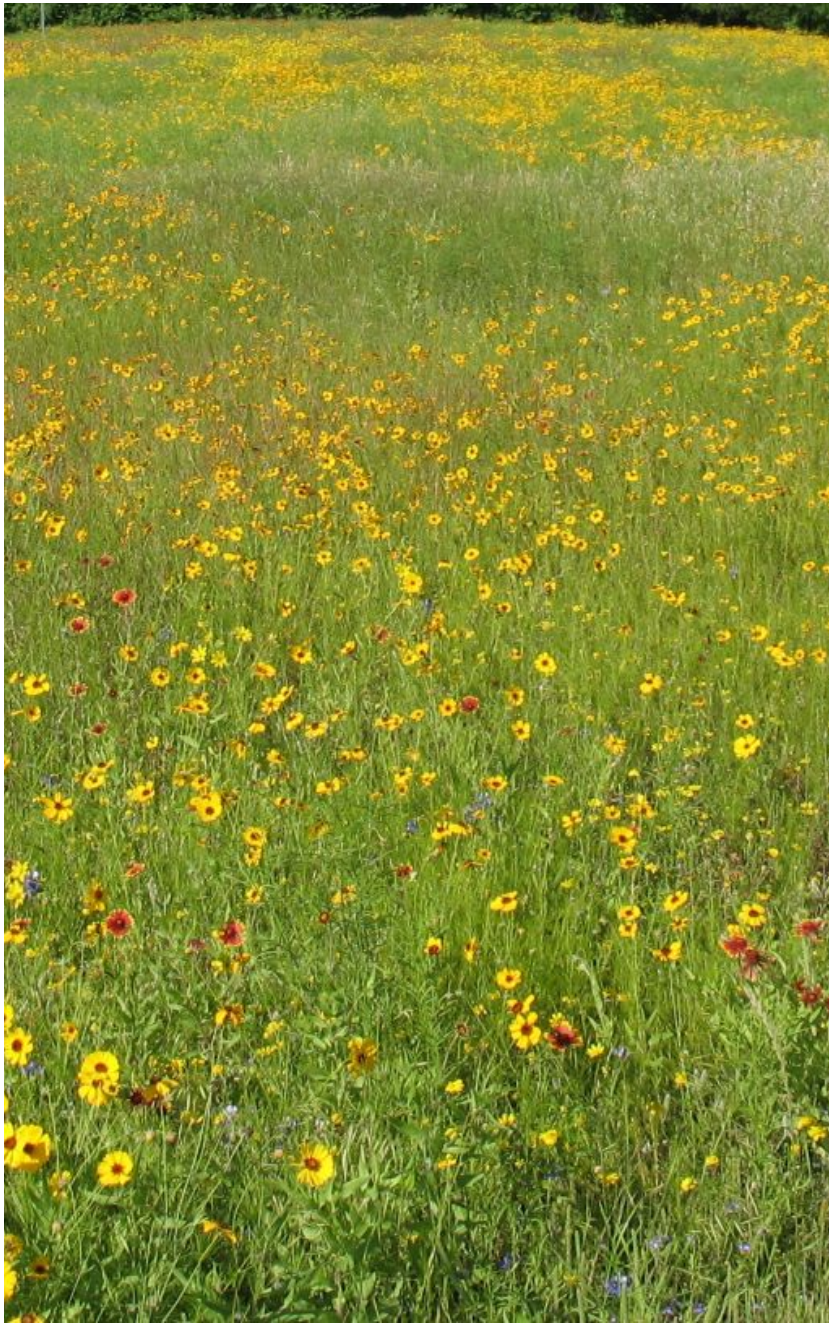

Benefits of No Mowing Areas

- Reduce maintenance cost
- Deep rooting plants retain soils and reduce erosion
- Help prevent/filter grass clippings, litter, and other toxin from regularly entering waterway
- Promote pollinator activity
- Protect natural and native resources
- Provide food and cover for native wildlife
- Help air quality through reduced equipment emissions
- Carbon sequestration
- Provide educational and outdoor learning opportunities
- Help qualify for grant opportunities





Ideal Locations for No Mowing Areas

- Areas of existing, undisturbed, native soils of a historic ecological region as evidenced by native plants, animals, and insects present (e.g. forests and prairies)
- Areas prone to erosion such as sloped areas in parks and along creek embankments
- Areas that are easily accessible for proper maintenance equipment such as discs, tillers, boom sprayers, and rough-cut mowers (wildflower areas require periodic special maintenance)
- Areas of inconsistent grade that offer little value for open space play opportunities
- Areas not presently feasible for irrigation and agronomic programs
- Undeveloped and conservatory park land to minimize maintenance costs and capital funding commitment to beautify an area

Existing No Mowing (Natural) Areas

Forested and Riparian Areas

- Bailey Lake Park - 17.45 acres
- Chisenhall Hike/Bike Trail - 70.33 acres
- Coyote Loop Trail (Wakefield) - 48.42 acres
- Oak Valley Park/Trail - 24.42 acres
- Prairie Timber (East) - 11.25 acres
- Russell Farm - 12.02 acres
- Shannon Creek Park - 9.54 acres
- Shannon Creek (east of Candler) - 9.74 acres
- Village Creek Trail - 6.81 acres
- Willow Creek Park - 2.97 acres

Prairie Areas

- Coyote Loop (Wakefield) 3 acres

Natural Area Acreage: 215.95

Mow/Litter Cost Avoidance: \$110,674.00/year



Best Practices for Maintenance

Natural Areas (forested, wild, and embankment vegetation strips).

- Maintain outside edges
- Maintain a buffer at least 6 feet away from shared property lines, trails amenities and programmed areas
- Post ID signage at riparian and wild areas
- Recruit volunteers to assist with annual or quarterly clean-up
- Annual mowing in wild and riparian areas to manage invasives



NO MOW AREA

WILDFLOWER AREA



NO MOW AREA

PRAIRIE AREA



NO MOW AREA

NATURAL AREA



Sample On-site
ID Signage

Best Practices for Maintenance (continued)

Prairie and Wildflower Areas

- Maintain outside edges
- Preparation by purging invasives and light tilling
- Seeding during the Fall
- Maintain a buffer at least 6 feet away from shared property lines, trails amenities and programmed areas
- Post ID signage
- Recruit volunteers to assist with annual or quarterly clean-up
- Recruit volunteers to help manage invasives prior to flowering or seeding
- Strategic annual or semi-annual mowing to allow for seeding and to manage invasives
- Supplemental plantings or seeding as needed
- Selective herbicide use to manage invasives as needed





Proposed NEW Wildflower Areas

- Chisenhall - paved trail near Windmill
- Meadow Crest - sloped area
- Oak Valley South - near creek
- Oak Valley Trail - pockets along trail
- Old Mulch Site - behind dog park
- Wakefield Heights - supplement existing area
- Willow Creek - open space near pond

5 new acres total

Education and Outreach Opportunities

Webpage for Now Mow Areas

- Category descriptions and inventory
- Location maps
- Benefits
- Volunteer opportunities
- FAQs
 - Managing expectations - seasonal appearance
 - Relying on natural rainfall
 - Mowing and seeding strategy
 - Invasive species management

On-site standard signage

- Area type
- QR code linking to website

Interpretive signage (if funded and applicable)

Outdoor programming and classroom partnering with public schools, home school groups and Master Naturalists





Fiscal Impact for New Areas

- Seed costs: \$2,500
- Site prep costs: \$220
- Signage costs: \$660
- Mowing savings: \$3,000
- **Total Year 1 costs: \$380 (costs - savings)**
- **Total Year 2 savings: \$3,000**

Timeline for New Wildflower Areas

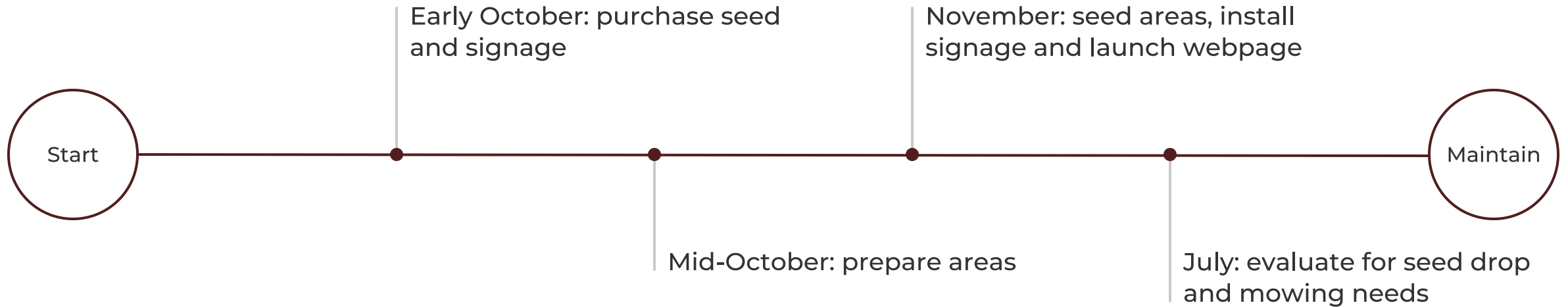

Questions, Answers and Feedback

