



OFFICIAL ZONING MAP

LEGEND

- Bartonville Town Limits
- Floodplain
- Creeks
- Bartonville ETJ
- Roads
- Parcels
- AG - Agricultural (Min. 10-Acre Lot)
- RLI - Rural Light Industrial
- RE-5 - Residential Estates 5 (5-Acre Lots)
- RE-2 - Residential Estates 2 (2-Acre Lots)
- R-1 - Single Family Residential 1 (Min. 1-Acre Lot)
- MH - Manufactured Home
- RB - Rural Business
- GC - General Commercial (PD Only District)
- VC - Village Center
- P/SP - Public/Semi Public
- RS - Rural Services

CONDITIONAL USE PERMIT LEGEND

- | | |
|---|--|
| 1 ORD 570-14 Elevated Water Tower | 9 ORD 692-20 Equestrian Center |
| 2 ORD 597-16 Equestrian Center | 10 ORD 704-21 Drive-Thru Coffee Shop |
| 3 ORD 628-18 Bed & Breakfast | 11 ORD 711-21 Drive-Thru Coffee Shop |
| 4 ORD 632-18 Restaurant/Retail Store | 12 ORD 734-22, 754-23 Event Center |
| 5 ORD 638-18 Equestrian Center | 13 ORD 737-22, 751-23 Drive-Thru Restaurant |
| 6 ORD 643-18 Equestrian Center | 14 ORD 745-23 Equestrian Center |
| 7 ORD 650-18 Agricultural Store | 15 ORD 761-24 Drive-Thru Restaurant |
| 8 ORD 663-19 Farmers Market | 16 ORD 762-24 Drive-Thru Restaurant |

Pursuant to Section 4.2 of the Town of Bartonville Comprehensive Zoning Ordinance, I hereby certify that this map reflects the Zoning Designations pursuant to Ordinance No. 361-05 and all subsequent zoning boundary amendments as of the most recent update as specified in the table above.

Town Secretary

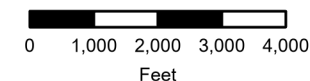

JUNE 2025

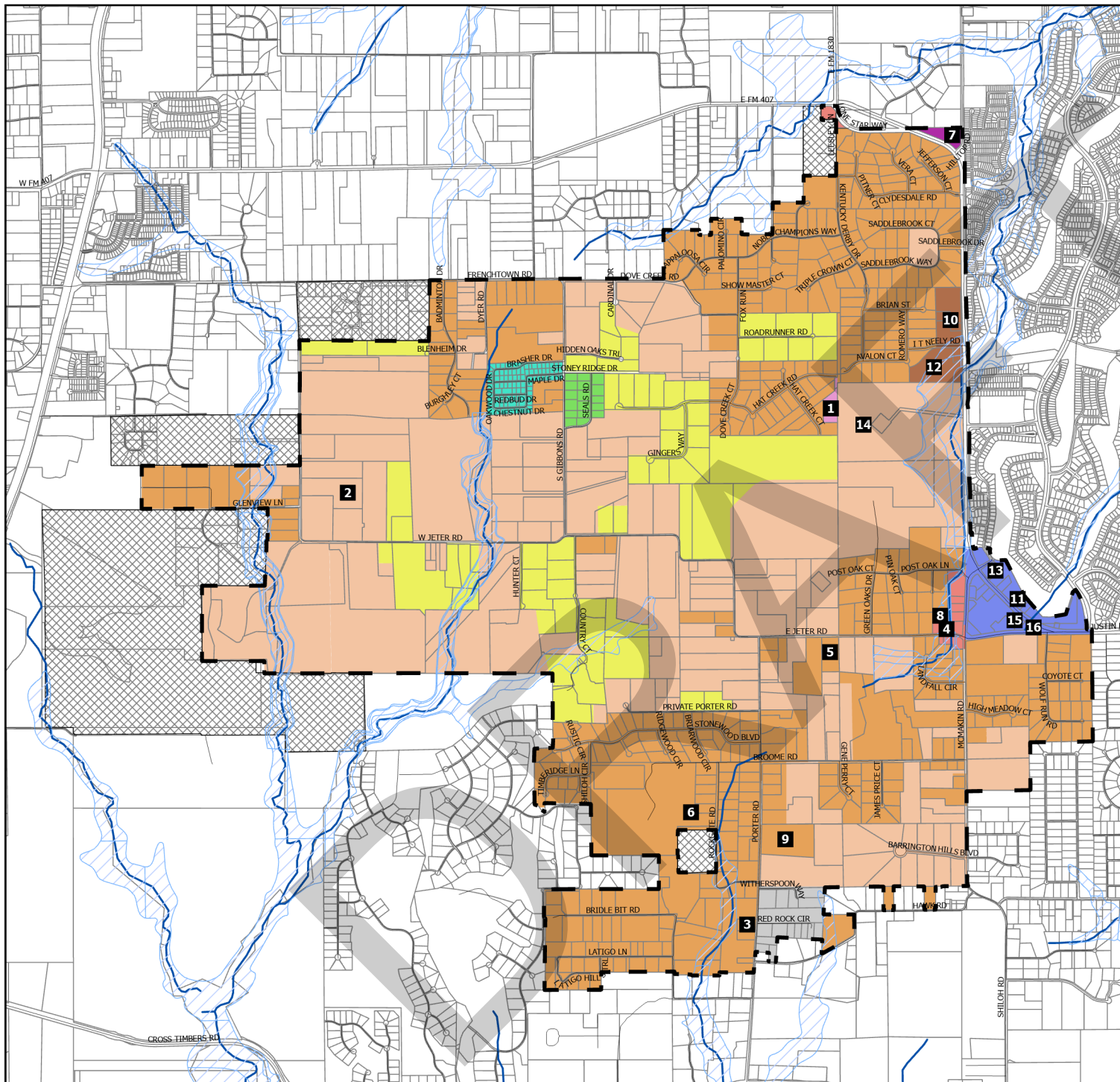

This product is for informational purposes and may not have been prepared for or be suitable for legal, engineering, or surveying purposes. It does not represent an on-the-ground survey and represents only the approximate relative location of property boundaries.

NOTE: Official zoning map of the Town of Bartonville adopted by Ordinance No. 361-05 and updated pursuant to Section 4.2 of the Comprehensive Zoning Ordinance.