

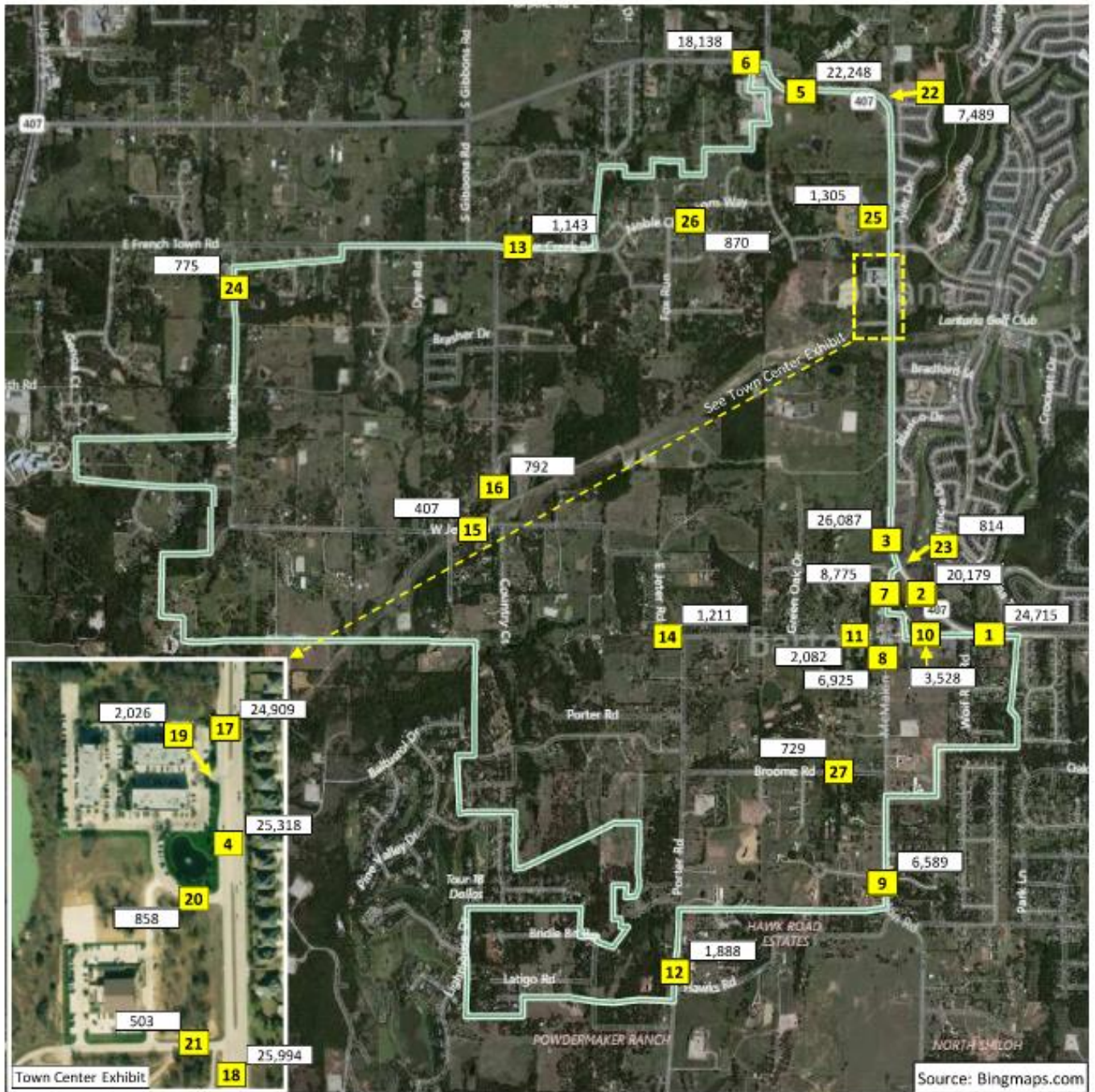

Traffic Count Report November 15, 2023

Shannon Montgomery, TRMC
Town Secretary
1941 E. Jeter Road
Bartonville, TX 76226



Westwood

Bartonville, Texas: Counts taken November 15, 2023					24-Hour			Prior Years		
#	Roadway	Location	AM Peak	PM Peak	Directional		Total	2022-10	2021-10	2020-10
1	F.M. 407 / Justin Rd.	Just west of Lantana Trail	8:00-9:00 978	5:00-6:00 1,007	EB	12,413	24,715	23,750	21,200	19,774
			8:00-9:00 706	5:30-6:30 1,084	WB	12,302				
2	F.M. 407 / Justin Rd.	Just east of west entrance to Kroger	7:45-8:45 809	5:00-6:00 773	EB	10,164	20,179	19,479	18,271	16,120
			11:15-12:15 574	5:15-6:15 909	WB	10,015				
3	F.M. 407 / Justin Rd.	Just north of McMakin Rd.	11:15-12:15 676	5:00-6:00 1202	NB	13,009	26,087	23,725	22,190	20,077
			7:30-8:30 1,090	4:45-5:45 987	SB	13,078				
4	F.M. 407 / Justin Rd.	Between Town Center Drives	11:15-12:15 421	5:15-6:15 891	NB	12,814	25,318	19,593	22,840	20,144
			7:30-8:30 1,116	4:45-5:45 1,010	SB	12,504				
5	F.M. 407 / Justin Rd.	Just west of Tudor Ln.	7:45-8:45 857	4:45-5:45 837	EB	11,061	22,248	21,459	19,632	17,481
			8:15-9:15 709	5:15-6:15 1,078	WB	11,187				
6	F.M. 407 / Justin Rd.	Just west of F.M. 1830	9:00-10:00 599	4:30-5:30 634	EB	9,061	18,138	15,720	13,880	11,435
			8:00-9:00 545	5:15-6:15 725	WB	9,077				
7	McMakin Rd.	Just south of Post Oak Ln.	7:45-8:45 302	4:45-5:45 442	NB	4,921	8,775	7,296	5,078	4,267
			7:15-8:15 379	4:30-5:30 302	SB	3,854				
8	McMakin Rd.	Just south of E. Jeter Rd.	7:45-8:45 234	5:45-6:45 270	NB	3,432	6,925	6,216	5,755	5,033
			7:30-8:30 396	4:30-5:30 335	SB	3,493				
9	McMakin Rd.	Just north of Hawks Rd.	7:45-8:45 256	4:45-5:45 373	NB	3,364	6,589	6,409	5,470	4,745
			7:45-8:45 315	4:45-5:45 328	SB	3,225				
10	E. Jeter Rd.	Just east of McMakin Rd.	8:00-9:00 184	5:15-6:15 200	EB	1,852	3,528	4,298	3,940	3,220
			8:15-9:15 185	4:45-5:45 221	WB	1,676				

Westwood

Bartonville, Texas: Counts taken November 15, 2023					24-Hour			Prior Years		
#	Roadway	Location	AM Peak	PM Peak	Directional		Total	2022-10	2021-10	2020-10
11	E. Jeter Rd.	Just west of McMakin Rd.	8:00-9:00 133	5:00-6:00 166	EB	1,027	2,082	3,301	2,349	2,244
			9:15-10:15 119	4:15-5:15 171	WB	1,055				
12	Porter Rd.	Just north of Hawks Rd.	6:45-7:45 125	3:45-4:45 125	NB	900	1,888	2,233	1,807	1,670
			6:30-7:30 106	3:45-4:45 239	SB	988				
13	Dove Creek Rd.	Just east of Gibbons Rd.	8:30-9:30 49	4:45-5:45 65	EB	509	1,143	943	818	852
			8:15-9:15 46	3:00-4:00 40	WB	634				
14	E. Jeter Rd.	Just west of Porter Rd.	7:30-8:30 58	2:45-3:45 66	EB	588	1,211	1,299	1,236	1,175
			8:00-9:00 63	4:00-5:00 79	WB	623				
15	W. Jeter Rd.	Just east of Hunter Crt.	9:00-10:00 23	5:15-6:15 24	EB	223	407	531	475	451
			8:45-9:45 28	4:00-5:00 37	WB	184				
16	Gibbons Rd.	Just north of Jeter Rd.	5:45-6:45 39	12:15-1:15 56	NB	395	792	1,043	730	741
			5:45-6:45 48	12:15-1:15 42	SB	397				
17	F.M. 407 / Justin Rd.	North of Town Center	7:45-8:45 698	5:15-6:15 1,224	NB	12,519	24,909	24,245	23,164	20,848
			7:30-8:30 1,143	4:45-5:45 1,020	SB	12,390				
18	F.M. 407 / Justin Rd.	South of IT Neely Rd.	7:45-8:45 734	5:15-6:15 1206	NB	12,875	25,994	24,383	23,149	20,674
			7:30-8:30 1,119	4:45-5:45 986	SB	13,119				
19	Northmost Town Center Drive	As shown	8:00-9:00 99	12:00-1:00 90	In	981	2026	1,158	1,856	1,813
			10:45-11:45 18	12:00-1:00 21	Out	177				
20	Center Town Center Drive	As shown	7:15-8:15 31	6:30-7:30 38	In	306	858	798	645	561
			8:30-9:30 48	1:45-2:45 41	Out	492				

Westwood

Bartonville, Texas: Counts taken November 15, 2023					24-Hour			Prior Years		
#	Roadway	Location	AM Peak	PM Peak	Directional		Total	2021-10	2020-10	2019-10
21	IT Neely Rd.	Just west of F.M. 407	11:00-12:00 38	7:15-8:15 78	EB	294	503	2,179	1,521	1,694
			11:00-12:00 97	6:30-7:30 156	WB	209				
22	Hilltop Rd.	Just north of F.M. 407	11:00-12:00 32	4:15-5:15 41	NB	3,715	7,489	1,752	2,772	1,368
			7:15-8:15 132	4:30-5:30 128	SB	3,774				
23	Blanco	Just north of F.M. 407	9:15-10:15 19	5:15-6:15 48	NB	399	814	694	670	619
			7:30-8:30 41	5:00-6:00 38	SB	415				
24	West Jeter Rd.	Just south of E. French Town Rd.	7:45-8:45 28	4:30-5:30 39	NB	390	775	587	592	570
			8:30-9:30 21	1:15-2:15 27	SB	385				
25	Saddlebrook	Just west of F.M. 407	9:00-10:00 61	3:45-4:45 77	EB	722	1,305	1,350	1,230	na
			8:30-9:30 62	12:45-1:45 60	WB	583				
26	Noble Champions Way	Just east of Fox Run	8:30-9:30 42	3:15-4:15 64	EB	391	870	648	788	na
			7:00-8:00 18	3:00-4:00 18	WB	479				
27	Broome Rd	Just west of McMakin	8:00-9:00 29	3:15-4:15 35	EB	306	729	604	537	na
			11:00-12:00 22	4:45-5:45 30	WB	423				