



**Town of Bristol, Rhode Island**  
***Zoning Board of Review***

10 Court Street  
Bristol, RI 02809  
401-253-7000  
www.bristolri.gov

File #2024-23

**PUBLIC HEARING**

Notice is hereby given by the Zoning Board of Review  
that a public hearing will be held on the following application:

**Monday, July 15, 2024**  
**at 7:00 P.M.**  
**Bristol Town Hall**  
**10 Court Street**

APPLICANT: **Michael V. Porco**  
PROPERTY OWNER: **Michael V. Porco**  
LOCATION: **11 Meadow Lane**  
PLAT: **66** LOT: **26**  
ZONE: **Residential R-20**

**APPLICANT IS REQUESTING DIMENSIONAL VARIANCES: to construct an 8ft. x 10ft. accessory shed structure with less than the required rear yard and less than the required right side yard.**

Edward M. Tanner,  
Principal Planner / Zoning Enforcement Officer

Scanned copies of all applications and supporting materials will be available on the Town of Bristol web site at <https://bristol-ri.municodemeetings.com/>. If you have any comments regarding this petition, but are unable to attend, you may submit your comments in writing to the Zoning Board via regular mail addressed to: Zoning Board of Review, Bristol Town Hall, 10 Court Street, Bristol, RI 02809 or via email to [etanner@bristolri.gov](mailto:etanner@bristolri.gov). Written comments should be received no later than 12:00 p.m. on Thursday, July 11, 2024.



**Town of Bristol, Rhode Island**  
*Zoning Board of Review*

**STAFF REPORT FOR:**

FILE NO. **2024-23**

APPLICANT: Michael V. Porco

LOCATION: 11 Meadow Lane

PLAT: 66                      LOT: 26                      ZONE: R-20

**APPLICANT IS REQUESTING DIMENSIONAL VARIANCES TO:**

Construct an 8ft. x 10ft. accessory shed structure with less than the required rear yard and less than the required right side yard.

**COMPREHENSIVE PLAN REVIEW:**

As this application is for a dimensional variance, it does not require review by the Planning Board per Section 28-409(b) of the Zoning Ordinance.

**FINDINGS AND RECOMMENDATIONS BY STAFF:**

The applicant is requesting dimensional variances to construct an 8' x 10' accessory shed structure on this residential property located on the southerly side of Meadow Lane. This property is improved with a single-family dwelling, rear deck and above ground swimming pool. The applicant proposes to construct a shed structure in the rear southwest corner of the property for use in storing yard and personal items. The proposed structure would be located 2 feet from the rear and right side property lines. These property lines are demarcated by an existing 6 foot high solid vinyl fence, and the proposed shed would be located two feet from the fence. The zoning ordinance permits accessory structures in the R-20 zone with a minimum setback of 6 feet from side and rear property lines.

  
Edward M. Tanner, Zoning Officer



Town of Bristol, Rhode Island

Department of Community Development
Zoning Board of Review

COMMUNITY DEV.

2024 JUN 13 AM 8:10

APPLICATION

File No: 2024-23
Accepted by ZEO: [Signature] 6/13/2024

APPLICANT: Name: Michael V. Porco, Address: 11 Meadow Ln, City: Bristol, State: RI, Zip: 02809, Phone #: 401-225-2658, Email: MVP11575@gmail.com
PROPERTY OWNER: Name: Michael V. Porco, Address: 11 Meadow Ln, City: Bristol, State: RI, Zip: 02809, Phone #: 401-225-2658, Email: MVP11575@gmail.com

1. Location of subject property: 11 MEADOW LN BRISTOL 02809
Assessor's Plat(s) #: 66 Lot(s) #: 26
2. Zoning district in which property is located: R-20
3. Zoning Approval(s) required (check all that apply):
[checked] Dimensional Variance(s)
Special Use Permit
Use Variance
4. Which particular provisions of the Zoning Ordinance is applicable to this application?
Dimensional Variance Section(s): 28-142(D)(1) SIX FOOT MINIMUM FOR SHEDS
Special Use Permit Section(s):
Use Variance Section(s):
5. In a separate written statement (attach to this application), please describe the grounds for the requested variance or special use permit and how the proposal will meet the standards found in Section 28-409 of the Zoning Ordinance.
6. How long have you owned the property? 18 years
7. Present use of property: PRIMARY HOME
8. Is there a building on the property at present? yes
9. Dimensions of existing building (size in feet, area in square feet, height of exterior in feet): 1800 sqft home
10. Proposed use of property: SINGLE FAMILY HOME WITH ACCESSORY SHED



11. Give extent of proposed alterations: New Shed (8'x10') in backyard ~~with~~ 2' from side/rear Property Lines

12. Dimensions of proposed building/addition (size in feet, area in square feet, height of exterior in feet):  
Shed 8' x 10'

13. If dimensional relief is being sought, please state the required and proposed dimensions and setback distances between the proposed building/addition and each lot line:

Front lot line(s):	Required Setback: _____	Proposed Setback: _____
Left side lot line:	Required Setback: _____	Proposed Setback: _____
Right side lot line:	Required Setback: <u>6</u>	Proposed Setback: <u>2</u>
Rear lot line:	Required Setback: <u>6</u>	Proposed Setback: <u>2</u>
Building height:	Required: _____	Proposed: _____

Other dimensions (building size, lot coverage, lot area, parking, sign dimensions, etc.):  
 Required: \_\_\_\_\_ Proposed: \_\_\_\_\_

13. Number of families before/after proposed alterations: 1 Before 1 After

14. Have you submitted plans for the above alterations to the Building Official? \_\_\_\_\_  
 If yes, has he refused a permit? \_\_\_\_\_  
 If refused, on what grounds? \_\_\_\_\_

15. Are there any easements on your property? NO (If yes, their location must be shown on site plan)

16. Which public utilities service the property? Water: BCWA Sewer: \_\_\_\_\_

17. Is the property located in the Bristol Historic District or is it an individually listed property? NO

18. Is the property located in a flood zone? NO If yes, which one?: \_\_\_\_\_

I, the undersigned, attest that all the information provided on this application is true and accurate to the best of my knowledge:

Applicant's Signature: [Signature] Date: 6/12/24

Print Name: Michael V. Porco

Property Owner's Signature: [Signature] Date: 6/12/24

Print Name: Michael V. Porco

Name of attorney or agent (engineer, architect, etc.), if any, who is authorized to represent the applicant:

Name: \_\_\_\_\_ Phone #: \_\_\_\_\_

Address: \_\_\_\_\_

To: Bristol Zoning Board

Fr: Michael V. Porco

Re: Statement for Variance Application

Property Address:

11 Meadow Lane  
Bristol, RI 02809

To whom it may concern,

I am requesting a variance to the six-foot setback requirements for accessory structures (SEC 28-142). I would like to install an 8' x 10' accessory shed in the right-hand corner of my back yard with a 2' set back from the property line. The shed will be used to store lawn, yard, pool equipment, bicycles and other sundry items. I am asking for a variance to the 6' requirement because this setback would put the shed too far into the center of my back yard. Currently there is 6' vinyl fencing around the perimeter of the property and various shrubs and trees obscuring the views to neighboring properties. Considering the size of the lot, the height of the fence and neighboring trees and shrubs, 2' still gives me access to the sides and rear of the shed and is a reasonable compromise. Please consider this variance as it would greatly enhance the utility of the property. Thank you for considering my application.

Sincerely,

A handwritten signature in black ink, appearing to read 'Michael V. Porco', with a long horizontal flourish extending to the right.

Michael V. Porco

Homeowner

Click to define area







# 11 Meadow Lane

Bristol, RI

1 inch = 36 Feet

www.cai-tech.com

June 17, 2024

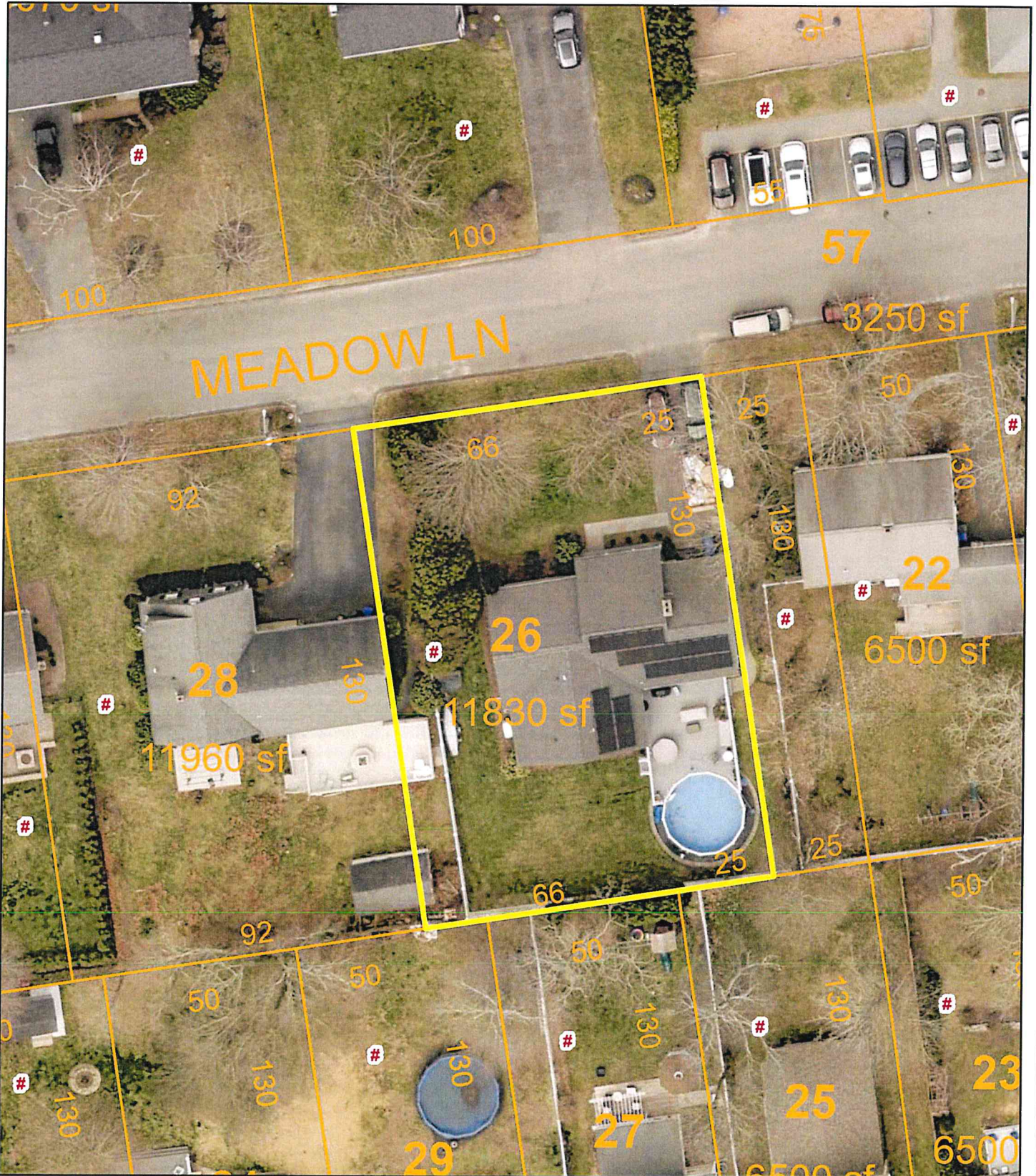

Data shown on this map is provided for planning and informational purposes only. The municipality and CAI Technologies are not responsible for any use for other purposes or misuse or misrepresentation of this map.



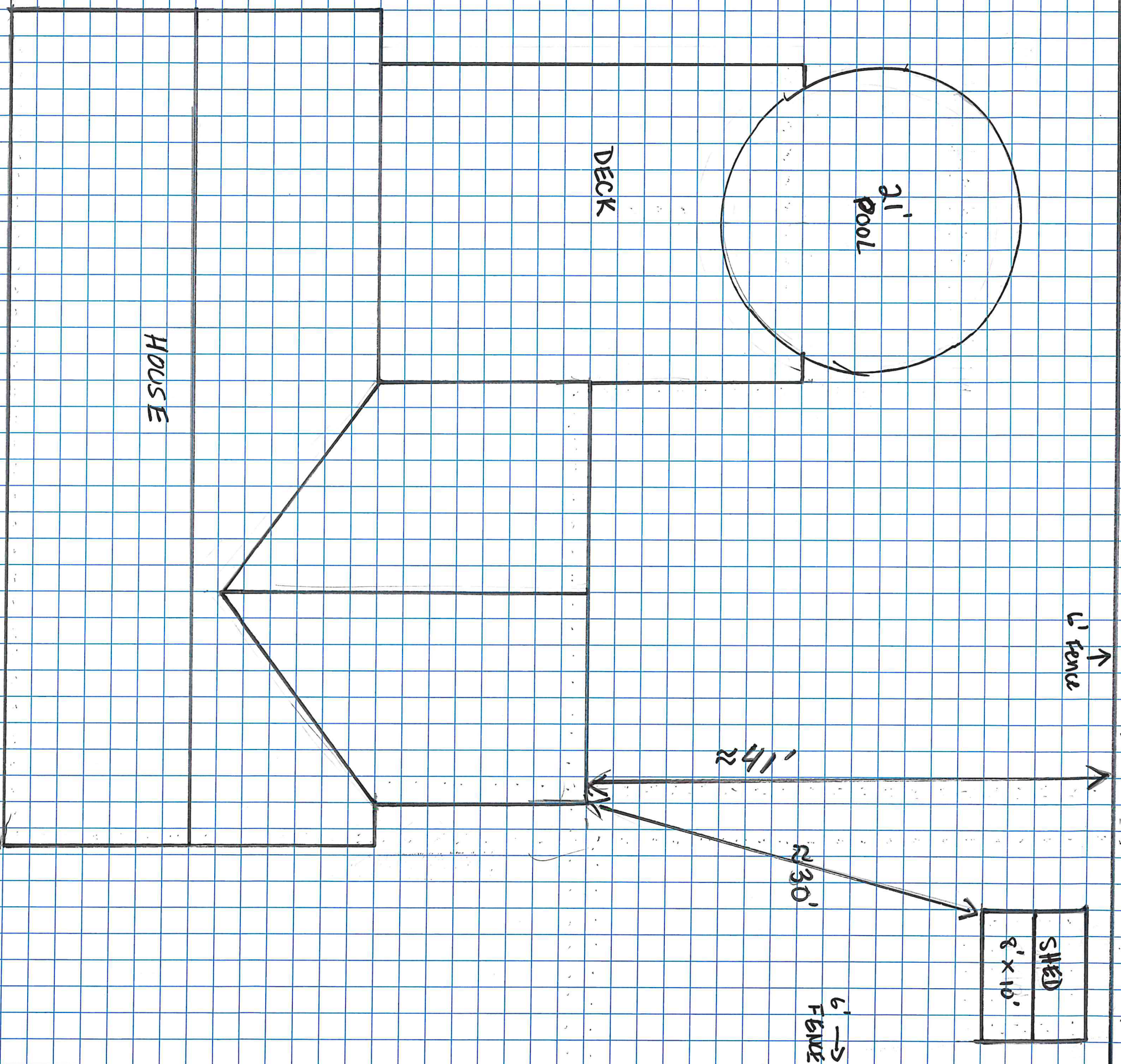

SCALE 1 BOX = 2'



Owner		Owner Account #:	16-3360-01
Owner 1	PORCO, MICHAEL V.	% Owned	0.00
Owner 2		% Owned	0.00
Owner 3		% Owned	0.00
Address		11 MEADOW LANE, BRISTOL, RI 02809-0000	

Assessment		SF/Yr Value	Land Size	Land Value	AG Credit	Assessed Value
Use Code	Bldg Value	400	0.27	183,400	0	451,300
01	267,500	400	0.27	183,400	0	451,300
<b>TOTAL</b>	<b>267,500</b>	<b>400</b>	<b>0.27</b>	<b>183,400</b>	<b>0</b>	<b>451,300</b>

Source > Mkt Adj Cost VAL per SQ Unit/Card > 79.34 VAL per SQ Unit/Parcel > 79.34

Previous Assessments		SF/Yr	Land Size	Land Value	AGR Credit	Appraised Value	Assessed Value
Year	LUC	400	0	183,400	0	451,300	451,300
2023	01	400	0	183,400	0	451,300	451,300
2022	01	400	0	183,400	0	451,300	451,300
2021	01	400	0	182,300	0	384,300	384,300
2020	01	400	0	182,300	0	378,800	378,800
2019	01	400	0	182,300	0	378,800	378,800
2018	01	400	0	165,700	0	322,200	322,200

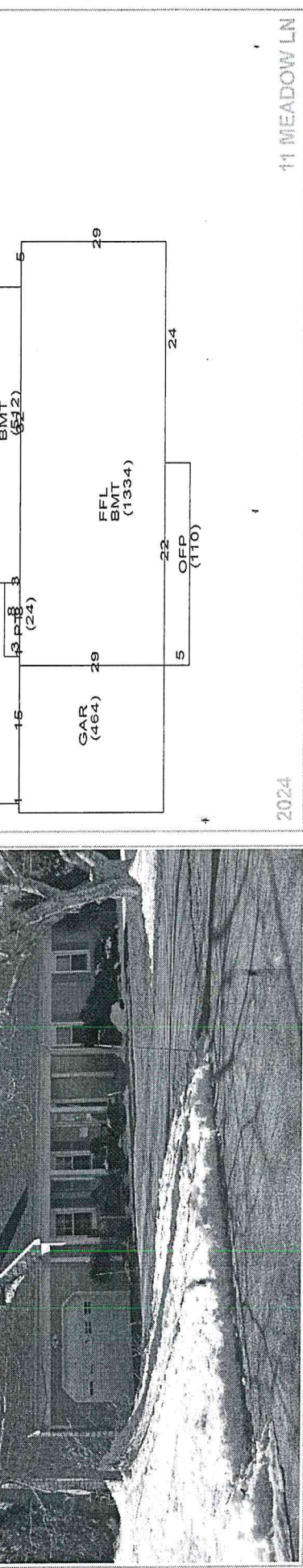

Land Information		Unit Type	Land Type	LT Fact	Unit Price	Adjusted	Neigh	Inf 1 %	Inf 2 %	Inf 3	Inf 3 %	Appr Value	Spec Land	Juris	Fact	Use Value
1	01 Single Fam	AC	P	1.00	649,000	675,307	F					183,400			1.00	0
2																
3																
4																



Plat/Lot 066-0026-000

Account: 4279

LUC 01

Zone R-20

Assessment

\$451,300



Building Information

Description	Quantity	Quality
BLDG Type	Ranch	1 Story
RES Units	1	0
Foundation	Concrete	Concrete
Frame 1	Wood	Frame 2
EXT Wall 1	Wood Shndl	EXT Wall 2
Roof Type 1	Gable	Roof Type 2
Roof Cover 1	Asphalt Shir	Roof Cover 2
INT Wall 1	Drywall	INT Wall 2
Floors 1	Hardwood	Floors 2 Ceramic Til % 15

Grade

Grade	Q4	Q4
Year Built	1968	EFF Year
Alt LUC	0.00	Alt %

Sub-Area Detail

Code	Description	Area	Fin. Area	Rate	Undep V
FFL	1st FLOOR	1,846	1,846	129.35	238,780
FBM	FIN BMT	750	750	23.28	17,460
GAR	GARAGE	464	0	38.62	17,920
OPF	OPEN PORCH	110	0	14.45	1,590
PT	PATIO	24	0	6.00	144
WD	WOOD DECK	648	0	14.33	9,286
BMT	BASEMENT	1,846	0	19.40	35,813
Total		5,688	2,596		320,993

Visit History

Date	Result	By
6/29/2021	REVIEW	
8/31/2018	LISTED	
8/24/2018	REVIEW	
8/15/2018	MEASURED	
1/8/2008	CALL BACK	
3/21/2007	MEASURE	
3/21/2007	LISTED	

Notes

LOT 0024 DROPPED INTO THIS LOT 01/11 BOOK 1602 PAGE 69 EAS ADDITION COMPLETE 12/07

Remodeling History

Additions	Plumbing	Electric	Heating	General
Interior				
Exterior				
Kitchen				
Bath(s)				

Condo Data

Complex	Location	Tot Units	FL Level	# Floors	Bldg Seg
				0	1

Building Permits

Issue Date	Permit #	Closed Date	BP Type	Est. Cost	% Done	Status	Description/Directions
04/23/2021	P52080		PLMB	1,800		Closed	Install new kitchen sink, dishwasher, garbage disposal, ice maker, pot filler.
04/22/2021	E52069		ELEC	3,000		Closed	Wire New Kitchen
03/05/2021	B51794		BLDG	22,000		Closed	Relocate kitchen to new location in rear room of house. Replace existing patio
06/27/2020	B50603		BLDG	20,000		Closed	Add onto existing deck covering existing concrete patio
06/18/2020	B50539	08/21/2020	BLDG	1,200		Closed	Installation of new 21' Above Ground Pool
09/04/2018	E47296		ELEC	25,000	0	Closed	Installation of a safe and code compliant, grid-tied PV solar system on an exis
08/15/2018	E47126		ELEC	750	0	Closed	PV Solar Change of Service RI Regrowth Work Order # 26795124
06/25/2018	S46666		SLR	34,000	0	Closed	One or Two Family Dwelling
04/12/2018	M45785		MECH	4,000	0	Closed	place 11 Kw generator and pipe to natural gas supply

Special Features & Yard Items

Use	Description	A	V/S	Qty	Length	Width	SF Size	Quality	Condition	Year	Assessed Value
13	Patio	1	Y	1			168	3	AV	1968	400
150	Solar P	1	Y	31			1	3	AV	2017	0
151	S Pump1	1	Y	1			1	3	AV	2000	0
5	A/G Pool	1	Y				347	0		2020	0

Room Counts by Floor

Units	# Rooms	# Bedrooms	Floor Level
1	1	6	3
2			U
3			
4			
Totals	1	6	3





# 11 Meadow Lane - 300' Radius

Bristol, RI

1 inch = 282 Feet



www.cai-tech.com

June 13, 2024

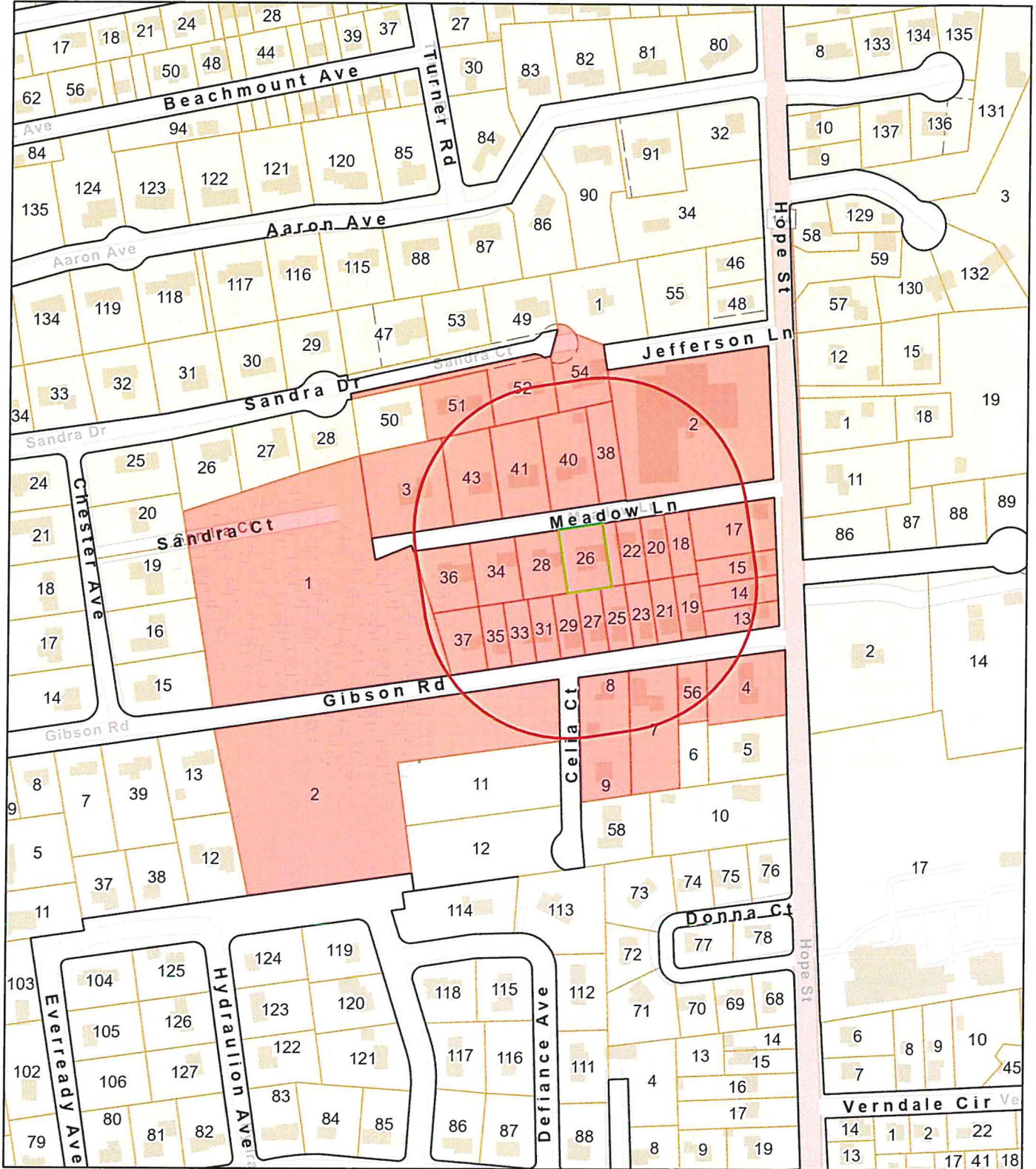

Data shown on this map is provided for planning and informational purposes only. The municipality and CAI Technologies are not responsible for any use for other purposes or misuse or misrepresentation of this map.



# 300 feet Abutters List Report

Bristol, RI  
June 13, 2024

## Subject Property:

Parcel Number: 66-26  
CAMA Number: 66-26  
Property Address: 11 MEADOW LN

Mailing Address: PORCO, MICHAEL V.  
11 MEADOW LANE  
BRISTOL, RI 02809

---

## Abutters:

Parcel Number: 66-13  
CAMA Number: 66-13  
Property Address: 1215 HOPE ST

Mailing Address: ANTONEVICH, KARL W ET UX KYLE T.  
ANTONEVICH TE  
1215 HOPE ST.  
BRISTOL, RI 02809

Parcel Number: 66-14  
CAMA Number: 66-14  
Property Address: 1217 HOPE ST

Mailing Address: ROGERS, DANIELLE MICHAEL P. TE  
1217 HOPE ST  
BRISTOL, RI 02809

Parcel Number: 66-15  
CAMA Number: 66-15  
Property Address: 1219 HOPE ST

Mailing Address: PICA, JOHN J JR. ET UX JILL A.  
1219 HOPE STREET  
BRISTOL, RI 02809

Parcel Number: 66-17  
CAMA Number: 66-17  
Property Address: 1223 HOPE ST

Mailing Address: CHESHIRE, SUSAN J.  
1223 HOPE ST  
BRISTOL, RI 02809

Parcel Number: 66-18  
CAMA Number: 66-18  
Property Address: MEADOW LN

Mailing Address: LIMA, JOSEPH JULIETTE LIFE EST  
141 GIBSON ROAD  
BRISTOL, RI 02809

Parcel Number: 66-19  
CAMA Number: 66-19  
Property Address: 141 GIBSON RD

Mailing Address: LIMA, JOSEPH JULIETTE LIFE EST  
141 GIBSON ROAD  
BRISTOL, RI 02809

Parcel Number: 66-2  
CAMA Number: 66-2  
Property Address: 1225 HOPE ST

Mailing Address: ROCKWELL SCHOOL C/O BRISTOL  
SCHOOL DEPT  
151 STATE ST  
BRISTOL, RI 02809

Parcel Number: 66-20  
CAMA Number: 66-20  
Property Address: 7 MEADOW LN

Mailing Address: DONATO, PATRICIA  
7 MEADOW LANE  
BRISTOL, RI 02809

Parcel Number: 66-21  
CAMA Number: 66-21  
Property Address: 139 GIBSON RD

Mailing Address: CORCORAN, MARY D. LIFE EST  
PEPERE, KIM SQUATRITO, KELLY, ET  
C/O 139 GIBSON RD  
BRISTOL, RI 02809

Parcel Number: 66-22  
CAMA Number: 66-22  
Property Address: 9 MEADOW LN

Mailing Address: TAVARES, CYNTHIA  
9 MEADOW LANE  
BRISTOL, RI 02809



www.cai-tech.com

6/13/2024

Data shown on this report is provided for planning and informational purposes only. The municipality and CAI Technologies are not responsible for any use for other purposes or misuse or misrepresentation of this report.

Page 1 of 4





# 300 feet Abutters List Report

Bristol, RI  
June 13, 2024

Parcel Number: 66-23 CAMA Number: 66-23 Property Address: 137 GIBSON RD	Mailing Address: BLOUNT, KEVIN JAMES & BLOUNT, STACEY LEIGH TRUSTEES 137 GIBSON RD BRISTOL, RI 02809
Parcel Number: 66-25 CAMA Number: 66-25 Property Address: 135 GIBSON RD	Mailing Address: VIERA, JOHN E ET UX LINDA L TE 135 GIBSON ROAD BRISTOL, RI 02809
Parcel Number: 66-26 CAMA Number: 66-26 Property Address: 11 MEADOW LN	Mailing Address: PORCO, MICHAEL V. 11 MEADOW LANE BRISTOL, RI 02809
Parcel Number: 66-27 CAMA Number: 66-27 Property Address: 133 GIBSON RD	Mailing Address: CHAMBERLIN, KURT C & FELICIA B TE 133 GIBSON RD BRISTOL, RI 02809
Parcel Number: 66-28 CAMA Number: 66-28 Property Address: 17 MEADOW LN	Mailing Address: ARCELLO, VINCENT G VIVIAN, LIFE ESTATE 17 MEADOW LANE BRISTOL, RI 02809
Parcel Number: 66-29 CAMA Number: 66-29 Property Address: 131 GIBSON RD	Mailing Address: COSTA, SUSAN M 131 GIBSON ROAD BRISTOL, RI 02809
Parcel Number: 66-3 CAMA Number: 66-3 Property Address: 20 MEADOW LN	Mailing Address: PANSA, THOMAS G & CAMILLE L LE TRUSTEES-PANSA FAMILY TRUST 20 MEADOW LN BRISTOL, RI 02809
Parcel Number: 66-33 CAMA Number: 66-33 Property Address: 127 GIBSON RD	Mailing Address: GARCIA, MIRANDA N 127 GIBSON RD BRISTOL, RI 02809
Parcel Number: 66-34 CAMA Number: 66-34 Property Address: 19 MEADOW LN	Mailing Address: DONAHUE, EMILY 19 MEADOW LN BRISTOL, RI 02809
Parcel Number: 66-35 CAMA Number: 66-35 Property Address: 125 GIBSON RD	Mailing Address: MELLO, JOHN & MARIE MONTEIRO TE 125 GIBSON ROAD BRISTOL, RI 02809
Parcel Number: 66-36 CAMA Number: 66-36 Property Address: 21 MEADOW LN	Mailing Address: HINES, PATRICK J & RANDI L TE 21 MEADOW LN BRISTOL, RI 02809
Parcel Number: 66-37 CAMA Number: 66-37 Property Address: 123 GIBSON RD	Mailing Address: MASSE, RAYMOND G ELAINE (LIFE EST 123 GIBSON BRISTOL, RI 02809



www.cai-tech.com



# 300 feet Abutters List Report

Bristol, RI  
June 13, 2024

Parcel Number: 66-38  
CAMA Number: 66-38  
Property Address: MEADOW LN

Mailing Address: TOWN OF BRISTOL  
10 COURT ST  
BRISTOL, RI 02809

Parcel Number: 66-4  
CAMA Number: 66-4  
Property Address: 1205 HOPE ST

Mailing Address: TEIXEIRA, VINCENT V REM: KATE  
TEIXEIRA TRUSTEE 4-3-2015 IRREVOC  
1205 HOPE ST  
BRISTOL, RI 02809-1143

Parcel Number: 66-40  
CAMA Number: 66-40  
Property Address: 14 MEADOW LN

Mailing Address: TAVARES, RICHARD J & ANNALEE  
TRUSTEES  
14 MEADOW LN  
BRISTOL, RI 02809

Parcel Number: 66-41  
CAMA Number: 66-41  
Property Address: 16 MEADOW LN

Mailing Address: LAUTIERI, DOMINIC J. COURTNEY S.  
16 MEADOW LN  
BRISTOL, RI 02809

Parcel Number: 66-43  
CAMA Number: 66-43  
Property Address: 18 MEADOW LN

Mailing Address: THIBAUT JR, MAURICE & WENDY TE  
18 MEADOW LN  
BRISTOL, RI 02809

Parcel Number: 66-51  
CAMA Number: 66-51  
Property Address: 37 SANDRA CT

Mailing Address: CARUSO, PAUL M. ET UX NANCY A.  
CARUSO TE  
37 SANDRA CT  
BRISTOL, RI 02809

Parcel Number: 66-52  
CAMA Number: 66-52  
Property Address: 41 SANDRA CT

Mailing Address: NOWAK, FRANCIS W & PICHE, DIANNE E  
- TRUSTEES NOWARK-PICHE FAMILY  
TRUST  
41 SANDRA CT  
BRISTOL, RI 02809

Parcel Number: 66-54  
CAMA Number: 66-54  
Property Address: 45 SANDRA CT

Mailing Address: RESNICK, CLAY B & JENNIFER L TE  
45 SANDRA CT  
BRISTOL, RI 02809

Parcel Number: 66-56  
CAMA Number: 66-56  
Property Address: 142 GIBSON RD

Mailing Address: PROTO, CHERYL A.  
142 GIBSON RD  
BRISTOL, RI 02809

Parcel Number: 66-57  
CAMA Number: 66-57  
Property Address: MEADOW LN

Mailing Address: TAVARES, CYNTHIA  
9 MEADOW LANE  
BRISTOL, RI 02809

Parcel Number: 66-7  
CAMA Number: 66-7  
Property Address: 138 GIBSON RD

Mailing Address: VACURA, RICHARD J & MOLLY M TE  
138 GIBSON RD  
BRISTOL, RI 02809

Parcel Number: 66-8  
CAMA Number: 66-8  
Property Address: 134 GIBSON RD

Mailing Address: BATISTA, KYLE J. & JANELLE M.  
134 GIBSON RD  
BRISTOL, RI 02809



www.cai-tech.com





# 300 feet Abutters List Report

Bristol, RI  
June 13, 2024

Parcel Number: 66-9  
CAMA Number: 66-9  
Property Address: 4 CELIA CT

Mailing Address: OBELENUS, JOSEPH J & ELENA K  
TRUSTEES TRUST 12-7-2015  
4 CELIA COURT  
BRISTOL, RI 02809

Parcel Number: 67-1  
CAMA Number: 67-1  
Property Address: GIBSON RD

Mailing Address: TOWN OF BRISTOL  
10 COURT ST  
BRISTOL, RI 02809

Parcel Number: 67-2  
CAMA Number: 67-2  
Property Address: GIBSON RD

Mailing Address: TOWN OF BRISTOL  
10 COURT ST  
BRISTOL, RI 02809



[www.cai-tech.com](http://www.cai-tech.com)

6/13/2024

Data shown on this report is provided for planning and informational purposes only. The municipality and CAI Technologies are not responsible for any use for other purposes or misuse or misrepresentation of this report.

Page 4 of 4

ANTONEVICH, KARL W ET UX  
KYLE T. ANTONEVICH TE  
1215 HOPE ST.  
BRISTOL, RI 02809

DONATO, PATRICIA  
7 MEADOW LANE  
BRISTOL, RI 02809

PICA, JOHN J JR.  
ET UX JILL A.  
1219 HOPE STREET  
BRISTOL, RI 02809

ARCELLO, VINCENT G  
VIVIAN, LIFE ESTATE  
17 MEADOW LANE  
BRISTOL, RI 02809

GARCIA, MIRANDA N  
127 GIBSON RD  
BRISTOL, RI 02809

PORCO, MICHAEL V.  
11 MEADOW LANE  
BRISTOL, RI 02809

BATISTA, KYLE J. & JANELL  
134 GIBSON RD  
BRISTOL, RI 02809

HINES, PATRICK J &  
RANDI L TE  
21 MEADOW LN  
BRISTOL, RI 02809

PROTO, CHERYL A.  
142 GIBSON RD  
BRISTOL, RI 02809

BLOUNT, KEVIN JAMES &  
BLOUNT, STACEY LEIGH TRUS  
137 GIBSON RD  
BRISTOL, RI 02809

LAUTIERI, DOMINIC J.  
COURTNEY S.  
16 MEADOW LN  
BRISTOL, RI 02809

RESNICK, CLAY B & JENNIFE  
45 SANDRA CT  
BRISTOL, RI 02809

CARUSO, PAUL M. ET UX  
NANCY A. CARUSO TE  
37 SANDRA CT  
BRISTOL, RI 02809

LIMA, JOSEPH  
JULIETTE LIFE EST  
141 GIBSON ROAD  
BRISTOL, RI 02809

ROCKWELL SCHOOL  
C/O BRISTOL SCHOOL DEPT  
151 STATE ST  
BRISTOL, RI 02809

CHAMBERLIN, KURT C & FELI  
133 GIBSON RD  
BRISTOL, RI 02809

MASSE, RAYMOND G  
ELAINE (LIFE EST  
123 GIBSON  
BRISTOL, RI 02809

ROGERS, DANIELLE  
MICHAEL P. TE  
1217 HOPE ST  
BRISTOL, RI 02809

CHESHIRE, SUSAN J.  
1223 HOPE ST  
BRISTOL, RI 02809

MELLO, JOHN & MARIE MONTE  
125 GIBSON ROAD  
BRISTOL, RI 02809

TAVARES, CYNTHIA  
9 MEADOW LANE  
BRISTOL, RI 02809

CORCORAN, MARY D. LIFE E  
PEPERE, KIM SQUATRITO, KELL  
C/O 139 GIBSON RD  
BRISTOL, RI 02809

NOWAK, FRANCIS W & PICHE,  
NOWARK-PICHE FAMILY TRUST  
41 SANDRA CT  
BRISTOL, RI 02809

TAVARES, RICHARD J & ANNA  
TRUSTEES  
14 MEADOW LN  
BRISTOL, RI 02809

COSTA, SUSAN M  
131 GIBSON ROAD  
BRISTOL, RI 02809

OBELENUS, JOSEPH J & ELEN  
TRUST 12-7-2015  
4 CELIA COURT  
BRISTOL, RI 02809

TEIXEIRA, VINCENT V  
REM: KATE TEIXEIRA TRUSTE  
1205 HOPE ST  
BRISTOL, RI 02809-1143

DONAHUE, EMILY  
19 MEADOW LN  
BRISTOL, RI 02809

PANSA, THOMAS G & CAMILLE  
TRUSTEES-PANSA FAMILY TRU  
20 MEADOW LN  
BRISTOL, RI 02809

THIBAUT JR, MAURICE &  
WENDY TE  
18 MEADOW LN  
BRISTOL, RI 02809



TOWN OF BRISTOL  
10 COURT ST  
BRISTOL, RI 02809

VACURA, RICHARD J &  
MOLLY M TE  
138 GIBSON RD  
BRISTOL, RI 02809

VIERA, JOHN E ET UX LINDA  
135 GIBSON ROAD  
BRISTOL, RI 02809