

SECOND FLOOR PLAN
SCALE: 1/16" = 1'-0"

PRELIMINARY ONLY
NOT FOR CONSTRUCTION

- GENERAL NOTES:**
- 1: DO NOT SCALE DRAWINGS. Notify Architect if additional dimensioning is required.
 - 2: Contractor shall verify all dimensions in the field and notify Architect of any discrepancies.
 - 3: The Contractor shall provide all materials indicated, graphically, as annotated or as needed for a complete and proper installation, and shall notify Architect of any discrepancies in identification of the materials required.
 - 4: Large scale plans of details shall take precedence over smaller scale drawings.
 - 5: All work shall be in conformance with the Federal, State and Local Building Codes and other governing bodies.
 - 6: All work to be performed and inspected as required by the local governing code enforcement office.
 - 7: All work is to be installed in accordance with manufacturer's recommendations and specifications.

COPYRIGHT © 2025 - JHL TECTURE P.C.
DRAWING ALTERATION:
IT IS A VIOLATION OF LAW FOR ANY PERSON, UNLESS ACTING UNDER THE DIRECTION OF LICENSED ARCHITECT, PROFESSIONAL ENGINEER, LANDSCAPE ARCHITECT, OR LAND SURVEYOR TO ALTER ANY ITEM ON THIS DOCUMENT IN ANY WAY.
ANY LICENSEE WHO ALTERS THIS DOCUMENT IS REQUIRED BY LAW TO AFFIX HIS OR HER SEAL AND THE NOTATION "ALTERED BY" FOLLOWED BY HIS OR HER SIGNATURE AND SPECIFIC DESCRIPTION OF THE ALTERATIONS.

#	1	2	3	4	5	6	7	8	REVISION DESCRIPTION	DATE	BY
1											
2											
3											
4											
5											
6											
7											
8											

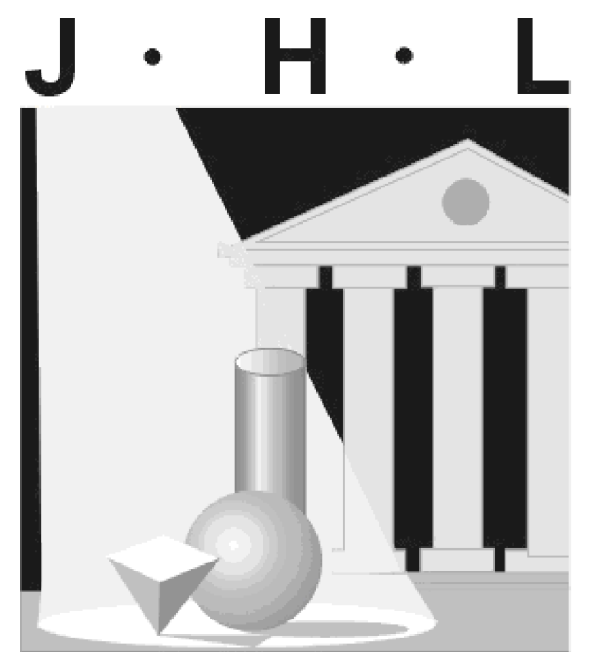

TECTURE
ARCHITECT • ENGINEER, P. C.

190 High Street • Bristol RI 02809
401.396.9630 • Fax 401.410.0079

ISSUED FOR:
WINDOW PRICING (04-11-24)

NOT APPROVED
THIS PLAN HAS NOT BEEN APPROVED FOR CONSTRUCTION. THIS PLAN IS TO BE USED ONLY FOR ANALYSIS OF EXISTING BUILDING TO IDENTIFY DEFICIENCIES AND REQUIREMENTS FOR FUTURE USE. THESE PLANS ARE BASED ON RHODE ISLAND BUILDING CODES SCR-1-2002 AND SBC-1-2013.

GENERAL PLANNING
DOCUMENT

UNITY PARK
UNIT 320

500 WOOD STREET
BRISTOL, RHODE ISLAND 02809

UNITY PARK, LLC
500 WOOD STREET
BRISTOL, RHODE ISLAND 02809

SECOND FLOOR
PLAN

DATE: 10-31-24
SCALE: AS NOTED
DRAWN BY: CRC
PROJECT NUMBER: 7470

DRAWING NUMBER:
A1.02

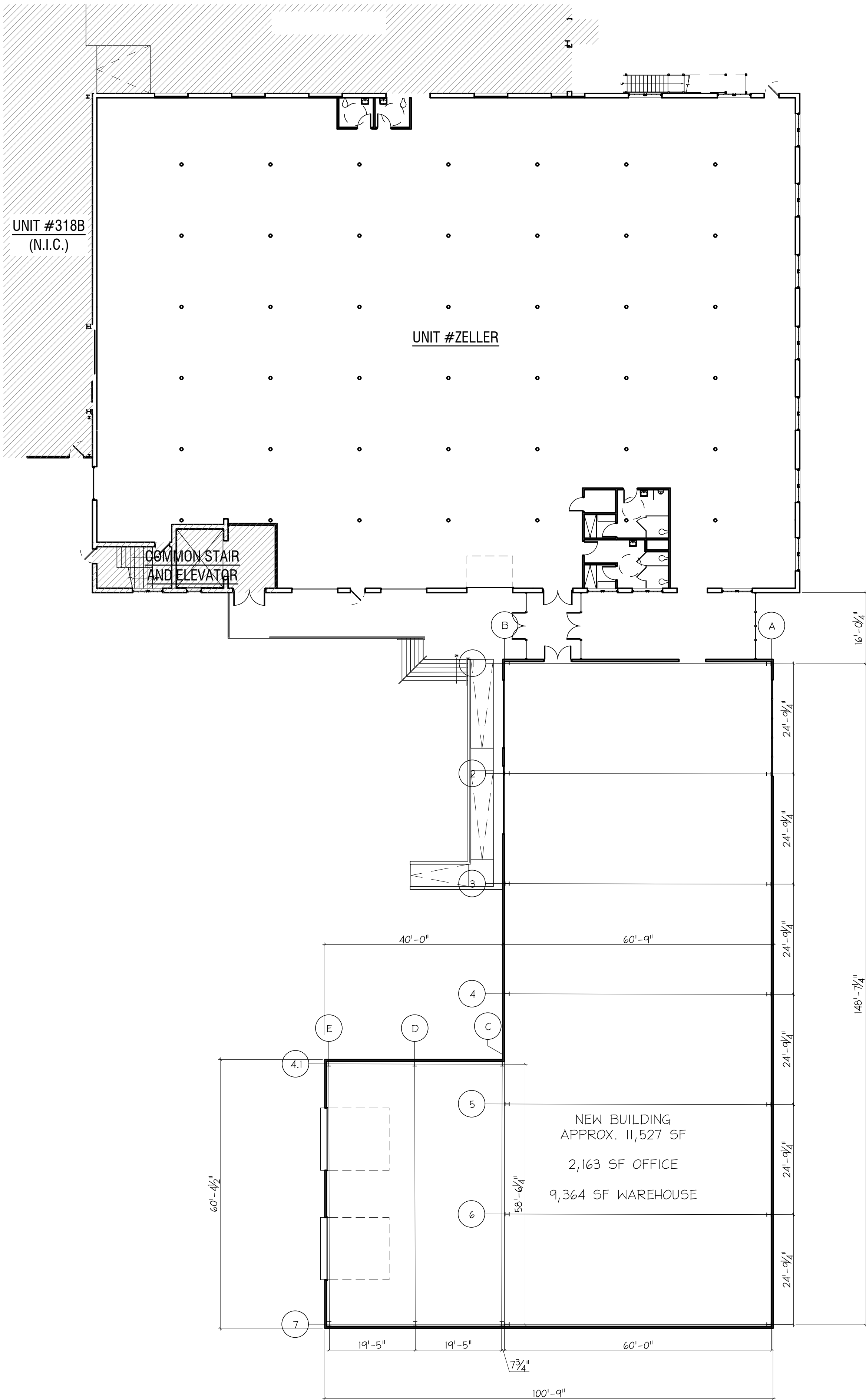

PRELIMINARY ONLY
NOT FOR CONSTRUCTION

- GENERAL NOTES:
- 1: DO NOT SCALE DRAWINGS. Notify Architect if additional dimensioning is required.
 - 2: Contractor shall verify all dimensions in the field and notify Architect of any discrepancies.
 - 3: The Contractor shall provide all materials indicated, graphically, as annotated or as needed for a complete and proper installation, and shall notify Architect of any discrepancies in identification of the materials required.
 - 4: Large scale plans of details shall take precedence over smaller scale drawings.
 - 5: All work shall be in conformance with the Federal, State and Local Building Codes and other governing bodies.
 - 6: All work to be performed and inspected as required by the local governing code enforcement office.
 - 7: All work is to be installed in accordance with manufacturer's recommendations and specifications.

COPYRIGHT © 2025 - JHL TECTURE P.C.
DRAWING ALTERATION:
IT IS A VIOLATION OF LAW FOR ANY PERSON, UNLESS ACTING UNDER THE DIRECTION OF LICENSED ARCHITECT, PROFESSIONAL ENGINEER, LANDSCAPE ARCHITECT, OR LAND SURVEYOR TO ALTER ANY ITEM ON THIS DOCUMENT IN ANY WAY. ANY LICENSEE WHO ALTERS THIS DOCUMENT IS REQUIRED BY LAW TO AFFIX HIS OR HER SEAL AND THE NOTATION "ALTERED BY" FOLLOWED BY HIS OR HER SIGNATURE AND SPECIFIC DESCRIPTION OF THE ALTERATIONS.

#	1	2	3	4	5	6	7	8	REVISION DESCRIPTION	DATE	BY

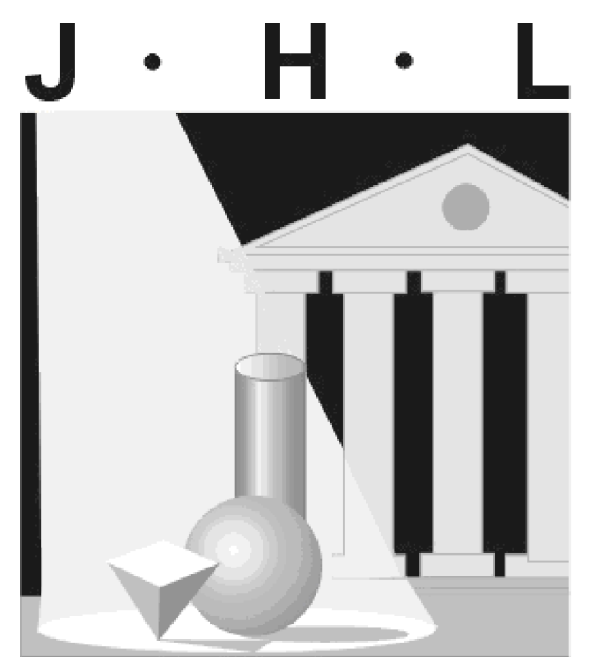

TECTURE
ARCHITECT • ENGINEER, P.C.

190 High Street • Bristol RI 02809
401.396.9630 • Fax 401.410.0079

ISSUED FOR:
REVIEW (06-06-25)

NOT APPROVED
THIS PLAN HAS NOT BEEN APPROVED FOR CONSTRUCTION. THIS PLAN IS TO BE USED ONLY FOR ANALYSIS OF EXISTING BUILDING TO IDENTIFY DEFICIENCIES AND REQUIREMENTS FOR FUTURE USE. THESE PLANS ARE BASED ON RHODE ISLAND BUILDING CODES SCR-1-2002 AND SBC-1-2013.

GENERAL PLANNING
DOCUMENT
UNITY PARK
UNIT 320
500 WOOD STREET
BRISTOL, RHODE ISLAND 02809
UNITY PARK, LLC
500 WOOD STREET
BRISTOL, RHODE ISLAND 02809

FIRST FLOOR
PLAN

DATE: 10-31-24	DRAWING NUMBER:
SCALE: AS NOTED	A1.01
DRAWN BY: CRC	
PROJECT NUMBER: 7470	