



PETITION TO THE TOWN COUNCIL

To the Honorable Town Council of the Town of Bristol:
The undersigned hereby respectfully requested of your
Honorable Body that:

*Please see attached Statement, photos
and Property Survey.*

PLEASE NOTE:

Petition must be returned by 4:00 PM, two (2)
Wednesdays prior to the Town Council meeting
to appear on the docket of the

meeting for review and possible action. It is
Council policy that action may not be taken on
petitions unless recommendations, if necessary,
from appropriate departments are received prior
the Council meeting.

DATE REC'D:

SIGNATURE: *Eric H. Gorman*

NAME: *Eric H. Gorman*

ADDRESS: *130 Mulberry Road*

TOWN: *Bristol*

BUSINESS TEL. NO. _____

RESIDENCE TEL. NO. *734-771-4962*

TOWN COUNCIL

OCT 12 2022

MEETING

Hello council, my name is Erik Gorham, I am a new resident to Rhode Island and to Bristol. I am writing to you today to request approval to relocate our driveway entrance to our home. More specifically, the approval to relocate through the public Right of Way at the edge of our property.

I purchased the property of 130 Mulberry Road in July 2022. Our current driveway is shared with our neighbor of 132 mulberry road, which is a multi-family home (12 residents). Given the traffic coming in and out of 132 Mulberry we are requesting a new location for our own personal driveway. We own just under a half acre of land on our property and instead of using the joined driveway with the tenants next door we are requesting the ability to make a new direct driveway to our home. The shared driveway is part of an easement so it will remain for the sole purpose of the neighboring tenants.

Our new driveway entrance proposal is 20 feet West of the current driveway/easement entrance. We are requesting our new driveway span 15 feet (East/West). I have provided photos and an outline of the property to help support the location of the new driveway entrance, this of course includes the first 5 feet (running North/South) of Public Right-of-Way. The new driveway entrance will be gravel and run the span North/South.

Thank you all for your time and consideration.

Erik H. Gorham

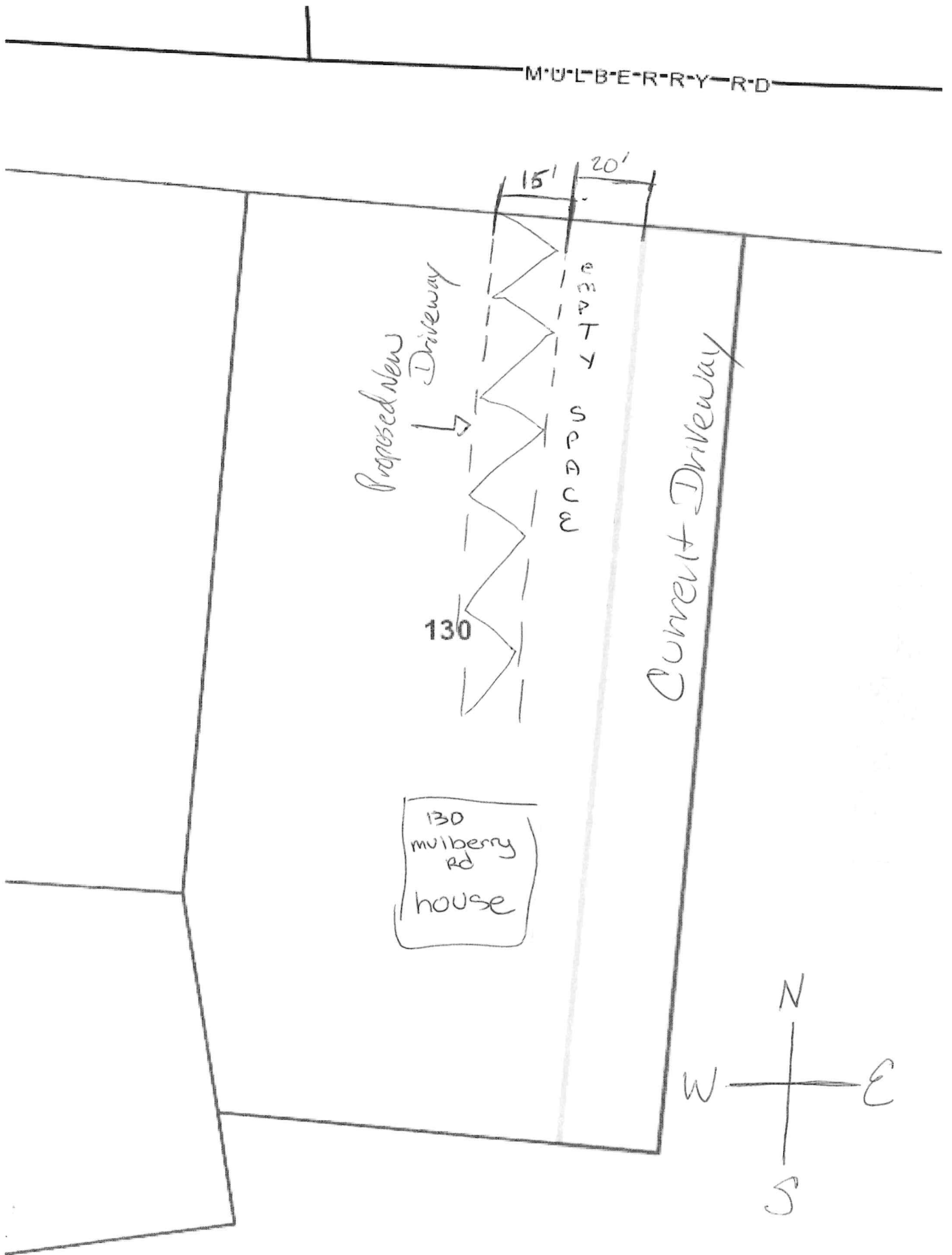

10 RDCT

*Current shared
Driveway
(Facing South)



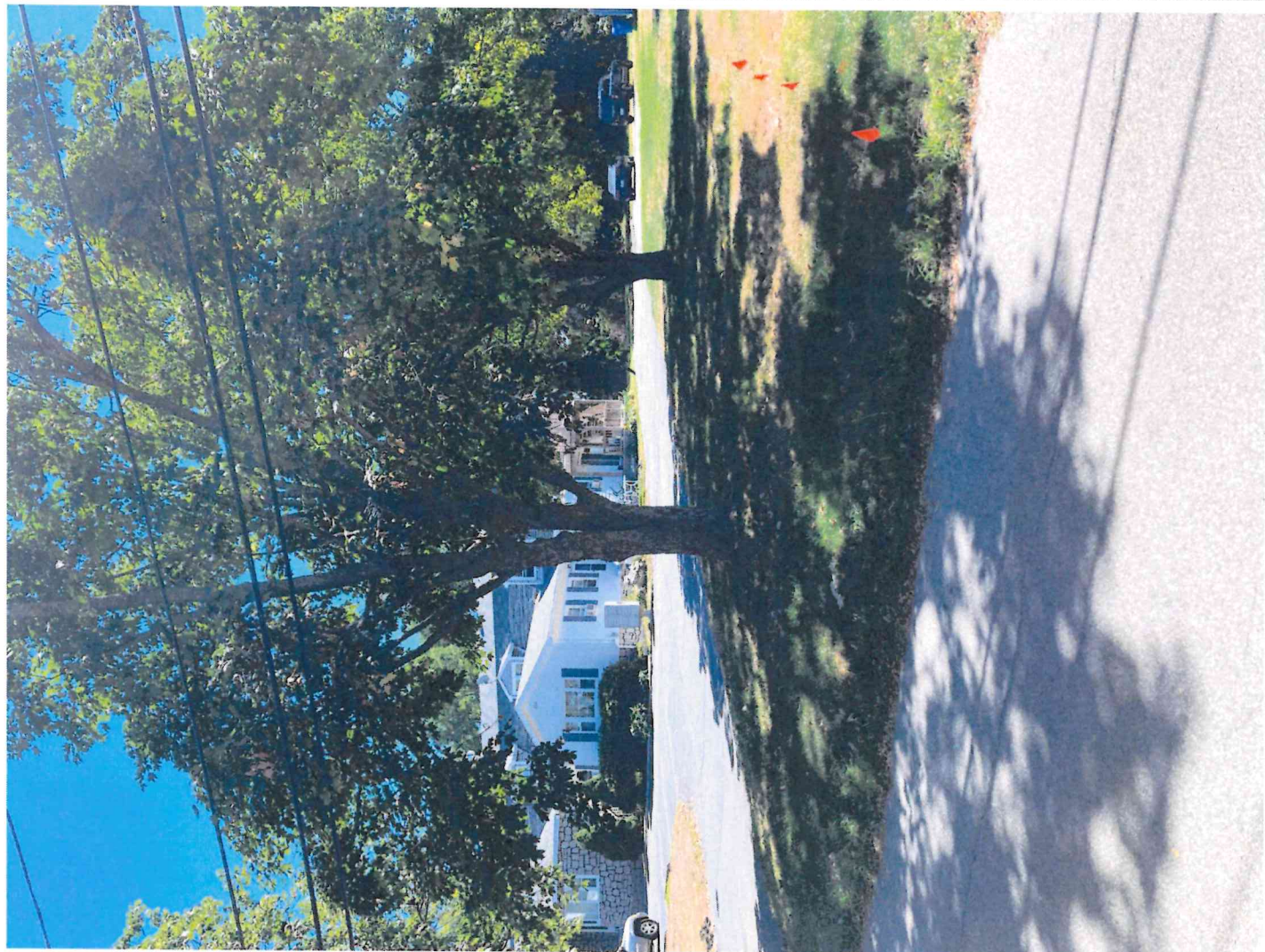

* Current Shared
Driveway
(facing South)

millbrook Rd

* Proposed new
Driveway
(Facing south)

Hope
St



with home

*Proposed New
Driveway
(Facing South)



*Proposed New
Driveway
(Facing North at
Public Right of way)

mulberry →
Rd



*Proposed New
Driveway (between reg
flags)
(Facing North at
Public Right of
way)

