



Bristol Historic District Commission

Item 3.

Application for Review of Proposed Work - Printable Application

HDC-25-25	Contributing	March 11, 2025
-----------	--------------	----------------

THIS DOCUMENT IS NOT A SUBSTITUTE FOR A BUILDING, ELECTRICAL, SIGN, MECHANICAL, DEMOLITION, SOLAR OR FENCE PERMIT APPLICATION. THESE PERMITS MUST BE APPLIED FOR AND APPROVED BY THE BRISTOL BUILDING DEPARTMENT BEFORE WORK CAN BEGIN.

Project Address	Assessor's Plat	Assessor's Lot
14 Union Street	15	52

Applicant	Applicant Phone	Applicant Email
Louis and Joan Cabral	774-578-5878	lcabral@cabralgrp.com

Property Owner (If Different from Applicant)	Owner Mailing Address
	304 Church Pond Drive, Tiverton RI 02878

Architect/Engineer	A/E Phone Number	A/E Email
Michael Potocki	508-679-2500	mike@cornerstonedesignbuild.com

Contractor	Contractor Phone Number	Contractor Email
FT Construction	401-749-0999	

Work Category:	Addition to Structure(s)
----------------	--------------------------

Description of proposed work:
A. Reintroduce and construct a porch in the fornt of the house
B. Construct a second floor addition on the back side where currently only one floor exists.
C. Reconstruct existing 3 bay garage on the southeast corner of the lot with a second floor addition for storage.

Property History

Building Survey Data	
RIHPHC ID #:	BRIS00491
HISTORIC NAME:	Congdon House
ARCH. STYLE:	Greek Revival
ORIGINAL CONSTRUCTION DATE (est.):	1835 ca; 100

ALTERATIONS TO MAJOR ARCH. SINCE 1978 (Height, Massing, Wall Covering, Trim, Windows. Porches)	Item 3.
[none observed]	

Louis and Joan Cabral
Applicant’s Name – Printed

Date: March 11, 2025

Lou Cabral
Applicant’s Digital Signature







200 feet Abutters List Report

Bristol, RI
March 27, 2025

Item 3.

Subject Property:

Parcel Number: 15-52
CAMA Number: 15-52
Property Address: 14 UNION ST

Mailing Address: CABRAL, LOUIS A & GREENWELL, JOAN
F TE
14 UNION ST
BRISTOL, RI 02809

Abutters:

Parcel Number: 11-15
CAMA Number: 11-15-001
Property Address: 221 HOPE ST

Mailing Address: ASCIOLLA, NILA
221 HOPE ST, UNIT 1
BRISTOL, RI 02809

Parcel Number: 11-15
CAMA Number: 11-15-002
Property Address: 221 HOPE ST

Mailing Address: BURNETT, ROBIN D & BURNETT, BETH
MCCANN CO-TRUST
221 HOPE ST UNIT 2
BRISTOL, RI 02809

Parcel Number: 11-15
CAMA Number: 11-15-003
Property Address: 221 HOPE ST

Mailing Address: VELLIS, PETER A. & ALMEIDA, SONIA F.
TE
221 HOPE ST, Unit 3
BRISTOL, RI 02809

Parcel Number: 11-15
CAMA Number: 11-15-004
Property Address: 221 HOPE ST

Mailing Address: LUBECK, KATHLEEN R. CO-TRST
KATHLEEN LUBECK LIV TRST AGMT
221 HOPE STREET UNIT 4A
BRISTOL, RI 02809

Parcel Number: 11-15
CAMA Number: 11-15-005
Property Address: 221 HOPE ST

Mailing Address: KENNEDY, HOLLY P TRUSTEE
233 CLUB SUGARBUSH SOUTH
WARREN, VT 05674-4468

Parcel Number: 11-15
CAMA Number: 11-15-006
Property Address: 221 HOPE ST

Mailing Address: CURRY, MAUREEN C. EDWARD W. TE
221 HOPE ST UNIT 6
BRISTOL, RI 02809

Parcel Number: 11-15
CAMA Number: 11-15-007
Property Address: 221 HOPE ST

Mailing Address: ASCIOLLA, NILA A
221 HOPE ST UNIT 7
BRISTOL, RI 02809

Parcel Number: 11-15
CAMA Number: 11-15-008
Property Address: 221 HOPE ST

Mailing Address: JOHNSON, SUSAN E
221 HOPE ST
BRISTOL, RI 02809

Parcel Number: 11-15
CAMA Number: 11-15-009
Property Address: 221 HOPE ST

Mailing Address: PASQUAL, THOMAS A & JO-ANN
TRUSTEES
221 HOPE ST UNIT # 9
BRISTOL, RI 02809

Parcel Number: 11-15
CAMA Number: 11-15-010
Property Address: 221 HOPE ST

Mailing Address: HARRIS, ERIN J. & TERESHKO, DANIEL
N. TE
221 HOPE ST, UNIT 10
BRISTOL, RI 02809



www.cai-tech.com

Data shown on this report is provided for planning and informational purposes only. The municipality and CAI Technologies are not responsible for any use for other purposes or misuse or misrepresentation of this report.

3/27/2025

Page 1 of 5



200 feet Abutters List Report

Bristol, RI
March 27, 2025

Item 3.

Parcel Number: 11-15 CAMA Number: 11-15-011 Property Address: 221 HOPE ST	Mailing Address: BUTLER, WILLIAM E. 221 HOPE ST BRISTOL, RI 02809
Parcel Number: 11-15 CAMA Number: 11-15-012 Property Address: 221 HOPE ST	Mailing Address: MACK, JOHN C & PATRICIA M TRUSTEES JOHN C MACK & PATRICIA M MACK REVOCABLE LIVING TRU 97 PEARL ST ENGLEWOOD, FL 34223
Parcel Number: 11-15 CAMA Number: 11-15-013 Property Address: 221 HOPE ST	Mailing Address: PARKER, PAULA TRUSTEE OF THE MARY L. DWYER IRREVOCABLE TRUST 221 HOPE ST, UNIT 13 BRISTOL, RI 02809
Parcel Number: 11-15 CAMA Number: 11-15-014 Property Address: 221 HOPE ST	Mailing Address: BUTCHER, STEPHEN W & LISA B 221 HOPE ST UNIT 14 BRISTOL, RI 02809
Parcel Number: 11-15 CAMA Number: 11-15-015 Property Address: 221 HOPE ST	Mailing Address: BRAMLEY, CATHERINE M & ALAN K TE 221 HOPE ST UNIT 15 BRISTOL, RI 02809
Parcel Number: 11-15 CAMA Number: 11-15-016 Property Address: 221 HOPE ST	Mailing Address: MCKENNA, MYONG-HWA & STEPHEN W. TE 221 HOPE ST, UNIT 16 BRISTOL, RI 02809
Parcel Number: 11-15 CAMA Number: 11-15-017 Property Address: 221 HOPE ST	Mailing Address: TIRPAECK, SARA JANE TRUSTEE TIRPAECK RESIDENCE TRUST 221 HOPE ST UNIT #17 BRISTOL, RI 02809
Parcel Number: 11-16 CAMA Number: 11-16-001 Property Address: 217 HOPE ST	Mailing Address: HOPKINS, COLLEEN P & OLIVA, JEANNE M TE 217 HOPE ST., UNIT 1 BRISTOL, RI 02809
Parcel Number: 11-16 CAMA Number: 11-16-002 Property Address: 217 HOPE ST	Mailing Address: WOOD, WILLIAM J & FORSTER, ROBYN TC 217 HOPE ST, UNIT 2 BRISTOL, RI 02809
Parcel Number: 11-16 CAMA Number: 11-16-003 Property Address: 217 HOPE ST	Mailing Address: RODRIGUES, RONALD J. ET UX JOYCE C. TE 209 HOPE ST BRISTOL, RI 02809
Parcel Number: 11-16 CAMA Number: 11-16-004 Property Address: 217 HOPE ST	Mailing Address: GORHAM, MARIA C 217 HOPE ST, Unit 4 BRISTOL, RI 02809
Parcel Number: 11-16 CAMA Number: 11-16-005 Property Address: 217 HOPE ST	Mailing Address: ARAUJO, LUCILLE M TRUSTEE LUCILE M ARAUJO LIVING TRUST 54 BRIAN AVE SOMERSET, MA 02726-3768



www.cai-tech.com

Data shown on this report is provided for planning and informational purposes only. The municipality and CAI Technologies are not responsible for any use for other purposes or misuse or misrepresentation of this report.

3/27/2025

Page 2 of 5



200 feet Abutters List Report

Bristol, RI

March 27, 2025

Item 3.

Parcel Number: 11-16 CAMA Number: 11-16-006 Property Address: 217 HOPE ST	Mailing Address: LAGOR, JEREMY & SOUZA, LISA JT 217 HOPE ST UNIT 6 BRISTOL, RI 02809
Parcel Number: 11-16 CAMA Number: 11-16-007 Property Address: 217 HOPE ST	Mailing Address: TUMBER, WILLIAM R. & GLENDA DEE TE 955 WEST SHORE RD, UNIT 6B ALEXANDRIA, NH 03222
Parcel Number: 11-16 CAMA Number: 11-16-008 Property Address: 217 HOPE ST	Mailing Address: HURLEY, JAMES T. 217 HOPE ST, Unit 8 BRISTOL, RI 02809
Parcel Number: 11-16 CAMA Number: 11-16-009 Property Address: 217 HOPE ST	Mailing Address: BISBANO, RICHARD 688 7TH AVENUE NORTH NAPLES, FL 34102
Parcel Number: 11-16 CAMA Number: 11-16-010 Property Address: 217 HOPE ST	Mailing Address: BURSTEIN, ALEX S TRUSTEE 1304 MAINSAIL Circle Jupiter, FL 33477
Parcel Number: 11-17 CAMA Number: 11-17 Property Address: 209 HOPE ST	Mailing Address: RODRIGUES, JOYCE C 209 HOPE STREET BRISTOL, RI 02809
Parcel Number: 15-31 CAMA Number: 15-31 Property Address: 41 UNION ST	Mailing Address: MICHAELS, ANDGELA ANDRES, TRUSTEE ANGELA ANDREA MICHAELS TRUST 41 UNION ST BRISTOL, RI 02809
Parcel Number: 15-33 CAMA Number: 15-33 Property Address: 31 UNION ST	Mailing Address: BARROW, IRENE K. 31 UNION ST BRISTOL, RI 02809
Parcel Number: 15-34 CAMA Number: 15-34 Property Address: 23 UNION ST	Mailing Address: BOYCE, MICHAEL R. 23 UNION ST. BRISTOL, RI 02809
Parcel Number: 15-36 CAMA Number: 15-36 Property Address: 232 HOPE ST	Mailing Address: SOUSA, LOUIS A. CATHERINE Q. TE 232 HOPE ST BRISTOL, RI 02809
Parcel Number: 15-37 CAMA Number: 15-37 Property Address: 17 UNION ST	Mailing Address: CHRISTINA, MARTHA 17 UNION ST BRISTOL, RI 02809
Parcel Number: 15-38 CAMA Number: 15-38 Property Address: 224 HOPE ST	Mailing Address: LEONETTI, GREGORY M. & JULIA C. TE 4480 POST RD EAST GREENWICH, RI 02818



www.cai-tech.com

Data shown on this report is provided for planning and informational purposes only. The municipality and CAI Technologies are not responsible for any use for other purposes or misuse or misrepresentation of this report.

3/27/2025

Page 3 of 5



200 feet Abutters List Report

Bristol, RI
March 27, 2025

Item 3.

Parcel Number: 15-43 CAMA Number: 15-43 Property Address: 42 UNION ST	Mailing Address: AVERILL, PAYSON, C. KIMBERLY E. TE 42 UNION ST BRISTOL, RI 02809
Parcel Number: 15-44 CAMA Number: 15-44 Property Address: 31 NOYES AVE	Mailing Address: STILWELL, CHRISTINE B. (SOLE OWNER) 31 NOYES AVENUE BRISTOL, RI 02809
Parcel Number: 15-45 CAMA Number: 15-45 Property Address: 38 UNION ST	Mailing Address: WARDWELL, WILLIAM A JR 38 UNION ST. BRISTOL, RI 02809
Parcel Number: 15-46 CAMA Number: 15-46 Property Address: 30 UNION ST	Mailing Address: CLAIR, BRADFORD J & KAREN M TE 30 UNION ST BRISTOL, RI 02809
Parcel Number: 15-47 CAMA Number: 15-47 Property Address: 29 NOYES AVE	Mailing Address: DAVIS, JAMES F. & DAVIS, VIRGINIA C. & 51 BRADFORD ST, Unit 1 BRISTOL, RI 02809
Parcel Number: 15-48 CAMA Number: 15-48 Property Address: 29 SUMMER ST	Mailing Address: HANSON, WADE R 29 SUMMER ST BRISTOL, RI 02809
Parcel Number: 15-49 CAMA Number: 15-49 Property Address: 25 SUMMER ST	Mailing Address: BAKER, JOHN LINDA 25 SUMMER ST BRISTOL, RI 02809
Parcel Number: 15-50 CAMA Number: 15-50 Property Address: 23 SUMMER ST	Mailing Address: ESSELEN, GUSTAVUS J. IV TE & CATHERINE M. 23 SUMMER ST BRISTOL, RI 02809
Parcel Number: 15-51 CAMA Number: 15-51 Property Address: 19 SUMMER ST	Mailing Address: BERG, KEITH N. & AMY V. TRUSTEES 19 SUMMER ST BRISTOL, RI 02809
Parcel Number: 15-53 CAMA Number: 15-53 Property Address: 220 HOPE ST	Mailing Address: TANSEY, CHARLES D. 220 HOPE ST BRISTOL, RI 02809
Parcel Number: 15-54 CAMA Number: 15-54 Property Address: 218 HOPE ST	Mailing Address: AGUIAR, ALMERINDA 218 HOPE ST BRISTOL, RI 02809
Parcel Number: 15-55 CAMA Number: 15-55 Property Address: 212 HOPE ST	Mailing Address: CORTELLESSA, JOSEPH M. & CORTELLESSA, LORANINE A. & 208 HOPE ST BRISTOL, RI 02809



www.cai-tech.com

Data shown on this report is provided for planning and informational purposes only. The municipality and CAI Technologies are not responsible for any use for other purposes or misuse or misrepresentation of this report.

3/27/2025

Page 4 of 5



200 feet Abutters List Report

Bristol, RI
March 27, 2025

Parcel Number: 15-56 CAMA Number: 15-56 Property Address: 208 HOPE ST	Mailing Address: CORTELLESSA, JOSEPH M. & CORTELLESSA, LORRAINE A. & 208 HOPE ST BRISTOL, RI 02809
Parcel Number: 15-61 CAMA Number: 15-61 Property Address: 27 NOYES AVE	Mailing Address: PACHECO, JASON D 27 NOYES AVE BRISTOL, RI 02809
Parcel Number: 15-62 CAMA Number: 15-62 Property Address: 25 NOYES AVE	Mailing Address: GUILD, MITCHELL A & JUDITH TE 25 NOYES AVE BRISTOL, RI 02809
Parcel Number: 15-64 CAMA Number: 15-64 Property Address: 30 SUMMER ST	Mailing Address: LEVY, MARK L & KEATING, CELINE M TE 697 WEST END AVE, APT. 5-D NEW YORK, NY 10025
Parcel Number: 15-65 CAMA Number: 15-65 Property Address: 26 SUMMER ST	Mailing Address: BURKE, CHARLES A. ET AL MARI-LYNN MAURER JT 26 SUMMER ST. BRISTOL, RI 02809
Parcel Number: 15-66 CAMA Number: 15-66 Property Address: 202 HOPE ST	Mailing Address: VANDEVENTER, BRENDAN P & MONICA R TE 202 HOPE ST BRISTOL, RI 02809
Parcel Number: 15-94 CAMA Number: 15-94 Property Address: 10 SUMMER ST	Mailing Address: SCHWENGEL, ROBERT H & ELIZABETH N TRUSTEES 10 SUMMER ST BRISTOL, RI 02809



www.cai-tech.com

Data shown on this report is provided for planning and informational purposes only. The municipality and CAI Technologies are not responsible for any use for other purposes or misuse or misrepresentation of this report.

3/27/2025

Page 5 of 5



CAI Property Card

Town of Bristol, RI

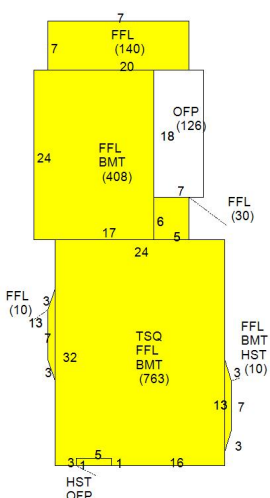
GENERAL PROPERTY INFORMATION	BUILDING EXTERIOR
LOCATION: 14 UNION ST ACRES: 0.298 PARCEL ID: 015-0052-000 LAND USE CODE: 01 CONDO COMPLEX: OWNER: CABRAL, LOUIS A & CO - OWNER: GREENWELL, JOAN F TE MAILING ADDRESS: 14 UNION ST ZONING: R-6 PATRIOT ACCOUNT #: 961	BUILDING STYLE: Restored His UNITS: 1 YEAR BUILT: 1846 FRAME: Wood Frame EXTERIOR WALL COVER: Wood Shngle ROOF STYLE: Gable ROOF COVER: Asphalt Shin
	BUILDING INTERIOR
SALE INFORMATION SALE DATE: 4/17/2020 BOOK & PAGE: 2030-21 SALE PRICE: 705,000 SALE DESCRIPTION: SELLER: WESTON, EDWIN J & BETTY A LE	INTERIOR WALL: Plaster FLOOR COVER: Hardwood HEAT TYPE: BB Hot Water FUEL TYPE: Gas PERCENT A/C: False # OF ROOMS: 8 # OF BEDROOMS: 3 # OF FULL BATHS: 1 # OF HALF BATHS: 1 # OF ADDITIONAL FIXTURES: 0 # OF KITCHENS: 1 # OF FIREPLACES: 1 # OF METAL FIREPLACES: 1 # OF BASEMENT GARAGES: 0
PRINCIPAL BUILDING AREAS	
GROSS BUILDING AREA: 3456 FINISHED BUILDING AREA: 1941 BASEMENT AREA: 1186 # OF PRINCIPAL BUILDINGS: 1	
ASSESSED VALUES	
LAND: \$258,500 YARD: \$15,700 BUILDING: \$402,700 TOTAL: \$676,900	
SKETCH	PHOTO
	



www.cai-tech.com

This information is believed to be correct but is subject to change and is not warranted.

3/27/2025

Property Information - Bristol, RI

109

Page 1 of 1

NOTES:

VERIFY ALL EXISTING CONDITIONS AND MEASUREMENTS PRIOR TO ORDERING OF MATERIALS AND CONSTRUCTION.
ALL NECESSARY ENGINEERING DATA TO BE SUPPLIED BY CONTRACTOR OR OWNER.
ALL ENGINEERED LUMBER OR PREFABRICATED STRUCTURAL MEMBERS (I-JOISTS, ROOF TRUSSES) TO BE ENGINEERED BY MANUFACTURER.
ALL WINDOWS MANUFACTURED BY ANDERSEN CORPORATION (400 SERIES).
VERIFY ROUGH OPENING SIZES, EGRESS REQUIREMENTS AND
TEMPERED GLASS REQUIREMENTS PRIOR TO CONSTRUCTION

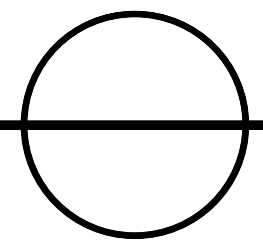
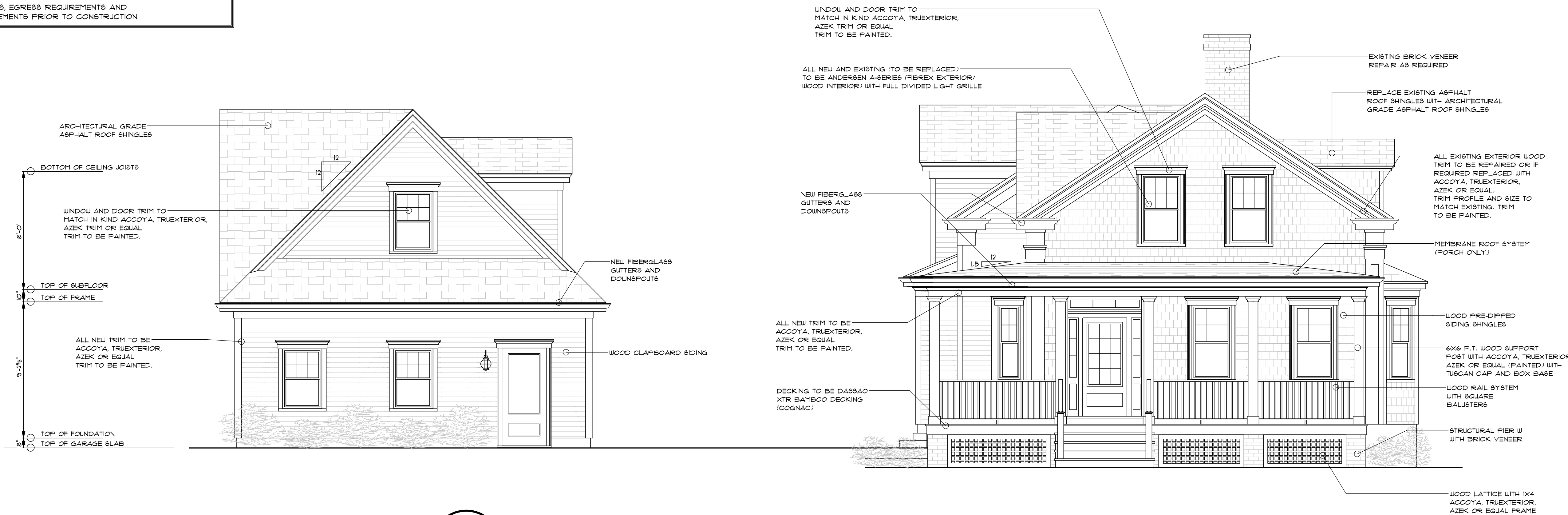

NORTH ELEVATION
UNION STREET

1/4" = 1'-0"

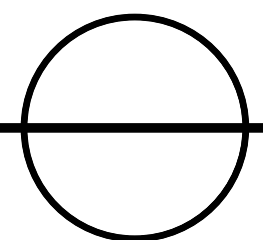
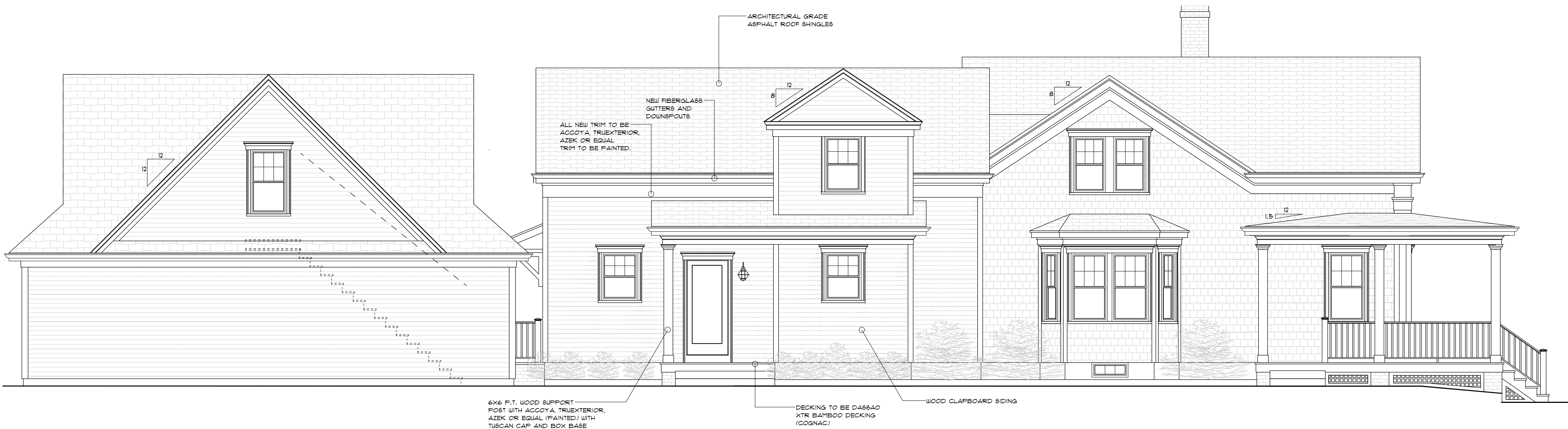

EAST ELEVATION

1/4" = 1'-0"

THESE PLANS ARE FOR THE CONSTRUCTION OF ONE BUILDING ONLY AND ARE NOT TO BE COPIED IN ANY FORM WITHOUT THE EXPRESS WRITTEN PERMISSION OF CORNERSTONE DESIGN/BUILD SERVICES, INC. ALTHOUGH A LOT OF CARE HAS GONE INTO THE PREPARATION OF THE DRAWINGS TO ENSURE THAT THEY ARE ERROR FREE, IT IS THE RESPONSIBILITY OF THE CONTRACTOR TO CHECK THE DRAWINGS FOR ERRORS OR OMISSIONS AND TO ADAPT THEM TO ANY SITE CONDITIONS. WRITTEN DIMENSIONS ALWAYS HAVE PRECEDENCE OVER SCALED DIMENSIONS.

THE GENERAL CONTRACTOR SHALL NOT SCALE DRAWINGS FOR MEASUREMENTS, BUT SHALL VERIFY AT THE SITE ALL LEVELS AND MEASUREMENTS NECESSARY FOR COMPLETE FABRICATION, ASSEMBLY AND INSTALLATION OF HIS OR HER WORK. MINOR DETAILS OF THE WORK NOT SPECIFICALLY SHOWN ON THE DRAWINGS SHALL BE ASCERTAINED BY THE CONTRACTOR AT THE SITE OF THE WORK AND SHALL BE ACCOMPLISHED BY HIM WITH THE INTENT OF THIS PROJECT.

REVISIONS

NO.	DATE	BY	CHANGE

AN ADDITION / RENOVATION AND NEW DETACHED GARAGE FOR:

CABRAL RESIDENCE

PROJECT LOCATION:

14 UNION STREET
BRISTOL, RHODE ISLAND

PROJECT:

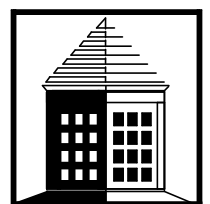

536 WILBUR AVENUE
SUANSEA, MASSACHUSETTS 02111
TEL - (508)-619-2500
FAX - (508)-619-2600

CORNERSTONE
DESIGN/BUILD SERVICES, INC.

SHEET TITLE:

EXTERIOR
ELEVATIONS

DRAWN BY: M.POTOCKI

REVIEWED BY:

CSTONE PROJECT #: 21503

DATE: 11 MAR 25

SCALE: AS NOTED

DRAWING NO.

A-1

SHEET 1 OF -

NOTES:

VERIFY ALL EXISTING CONDITIONS AND MEASUREMENTS
PRIOR TO ORDERING OF MATERIALS AND CONSTRUCTION.
ALL NECESSARY ENGINEERING DATA TO BE SUPPLIED BY CONTRACTOR OR OWNER.
ALL ENGINEERED LUMBER OR PREFABRICATED STRUCTURAL MEMBERS (JOISTS,
ROOF TRUSSES) TO BE ENGINEERED BY MANUFACTURER.
ALL WINDOWS MANUFACTURED BY ANDERSEN CORPORATION (400 SERIES)
VERIFY ROUGH OPENING SIZES, EGRESS REQUIREMENTS AND
TEMPERED GLASS REQUIREMENTS PRIOR TO CONSTRUCTION



WEST ELEVATION

1/4" = 1'-0"



SOUTH ELEVATION

1/4" = 1'-0"

THESE PLANS ARE FOR THE CONSTRUCTION OF ONE BUILDING ONLY AND ARE NOT TO BE COPIED IN ANY FORM WITHOUT THE EXPRESS WRITTEN PERMISSION OF CORNERSTONE DESIGN/BUILD SERVICES, INC. ALTHOUGH A LOT OF CARE HAS GONE INTO THE PREPARATION OF THE DRAWINGS TO ENSURE THAT THEY ARE ERROR FREE, IT IS THE RESPONSIBILITY OF THE CONTRACTOR TO CHECK THE DRAWINGS FOR ERRORS OR OMISSIONS AND TO ADAPT THEM TO ANY SITE CONDITIONS. WRITTEN DIMENSIONS ALWAYS HAVE PRECEDENCE OVER SCALED DIMENSIONS.
THE GENERAL CONTRACTOR SHALL NOT SCALE DRAWINGS FOR MEASUREMENTS, BUT SHALL VERIFY AT THE SITE ALL LEVELS AND MEASUREMENTS NECESSARY FOR COMPLETE FABRICATION, ASSEMBLY AND INSTALLATION OF HIS OR HER WORK. MINOR DETAILS OF THE WORK NOT SPECIFICALLY SHOWN ON THE DRAWINGS SHALL BE ASCERTAINED BY THE CONTRACTOR AT THE SITE OF THE WORK, AND SHALL BE ACCOMPLISHED BY HIM WITH THE INTENT OF THIS PROJECT.

REVISIONS

NO.	DATE	BY	CHANGE

AN ADDITION /RENOVATION AND NEW DETACHED GARAGE FOR:

CABRAL RESIDENCE

PROJECT LOCATION:

14 UNION STREET
BRISTOL, RHODE ISLAND

PROJECT:



CORNERSTONE
DESIGN/BUILD SERVICES, INC.

530 WILBUR AVENUE
QUANSE, MASSACHUSETTS 02111
TEL - (508)-679-2500
FAX - (508)-679-2600

SHEET TITLE:

EXTERIOR
ELEVATIONS

DRAWN BY: M.POTOCKI

REVIEWED BY:

CSTONE PROJECT #: 21503

DATE: 11 MAR 25

SCALE: AS NOTED

DRAWING NO.

A-2

SHEET 2 OF -

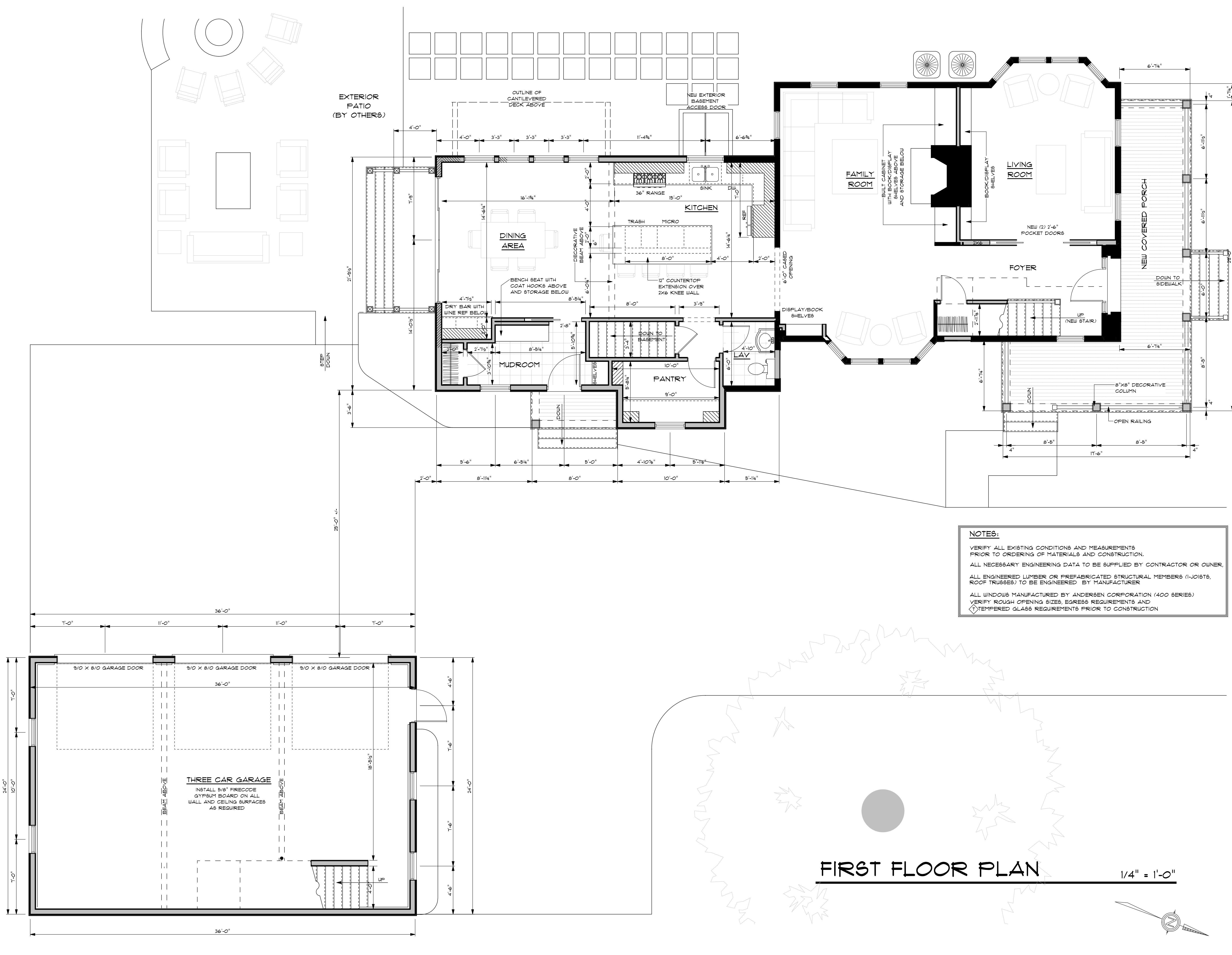

FIRST FLOOR PLAN

1/4" = 1'-0"

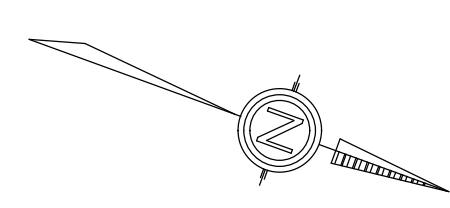

THESE PLANS ARE FOR THE CONSTRUCTION OF ONE BUILDING ONLY AND ARE NOT TO BE COPIED IN ANY FORM WITHOUT THE EXPRESS WRITTEN PERMISSION OF CORNERSTONE DESIGN/BUILD SERVICES, INC. ALTHOUGH A LOT OF CARE HAS GONE INTO THE PREPARATION OF THE DRAWINGS TO ENSURE THAT THEY ARE ERROR FREE IT IS THE RESPONSIBILITY OF THE CONTRACTOR TO CHECK THE DRAWINGS FOR ERRORS OR OMISSIONS AND TO ADAPT THEM TO ANY SITE CONDITIONS. WRITTEN DIMENSIONS ALWAYS HAVE PRECEDENCE OVER SCALED DIMENSIONS.

THE GENERAL CONTRACTOR SHALL NOT SCALE DRAWINGS FOR MEASUREMENTS BUT SHALL VERIFY AT THE SITE ALL LEVELS AND MEASUREMENTS NECESSARY FOR COMPLETE FABRICATION, ASSEMBLY AND INSTALLATION OF HIS OR HER WORK. MINOR DETAILS OF THE WORK NOT SPECIFICALLY SHOWN ON THE DRAWINGS SHALL BE ASCERTAINED BY THE CONTRACTOR AT THE SITE OF THE WORK AND SHALL BE ACCOMPLISHED BY HIM WITH THE INTENT OF THIS PROJECT.

REVISIONS			
NO.	DATE	BY	CHANGE

AN ADDITION /RENOVATION AND NEW DETACHED GARAGE FOR:

CABRAL RESIDENCE

PROJECT LOCATION:

**14 UNION STREET
BRISTOL, RHODE ISLAND**

538 WILBUR AVENUE
SWANSEA, MASSACHUSETTS 02111
TEL - (508)-678-2500
FAX - (508)-678-2600

CORNERSTONE
DESIGN/BUILD SERVICES, INC.

SHEET TITLE:

FIRST FLOOR PLAN

DRAWN BY: M.POTOCKI
REVIEWED BY: _____

CSTONE PROJECT #: 21503
DATE: 11 MAR 25
SCALE: AS NOTED

DRAWING NO. **A-3**

SHEET 3 OF 3

NOTES:

VERIFY ALL EXISTING CONDITIONS AND MEASUREMENTS PRIOR TO ORDERING OF MATERIALS AND CONSTRUCTION.
ALL NECESSARY ENGINEERING DATA TO BE SUPPLIED BY CONTRACTOR OR OWNER.
ALL ENGINEERED LUMBER OR PREFABRICATED STRUCTURAL MEMBERS (JOISTS, ROOF TRUSSES) TO BE ENGINEERED BY MANUFACTURER.
ALL WINDOWS MANUFACTURED BY ANDERSEN CORPORATION (400 SERIES).
VERIFY ROUGH OPENING SIZES, EGRESS REQUIREMENTS AND
TEMPERED GLASS REQUIREMENTS PRIOR TO CONSTRUCTION

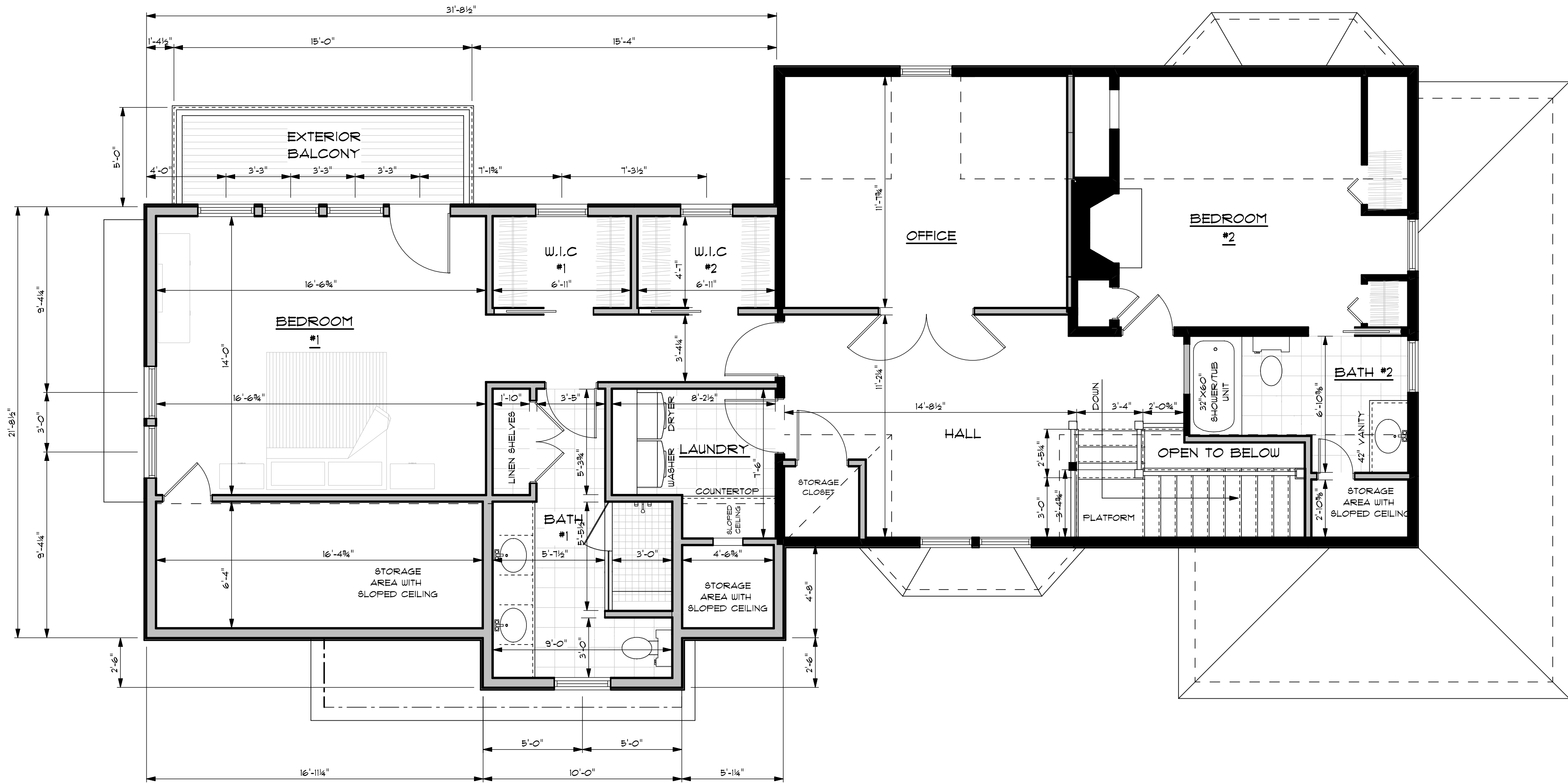

SECOND FLOOR PLAN 1/4" = 1'-0"

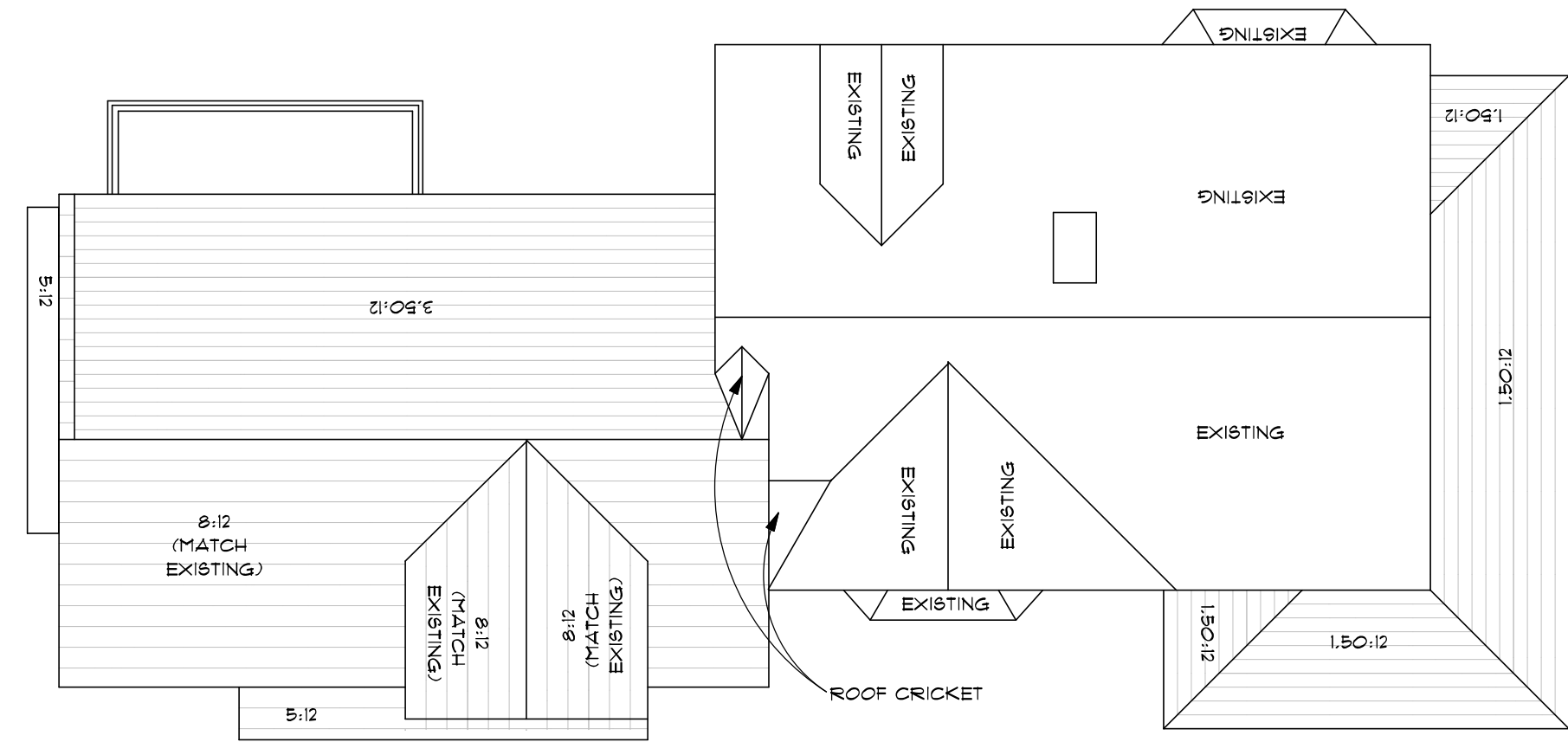
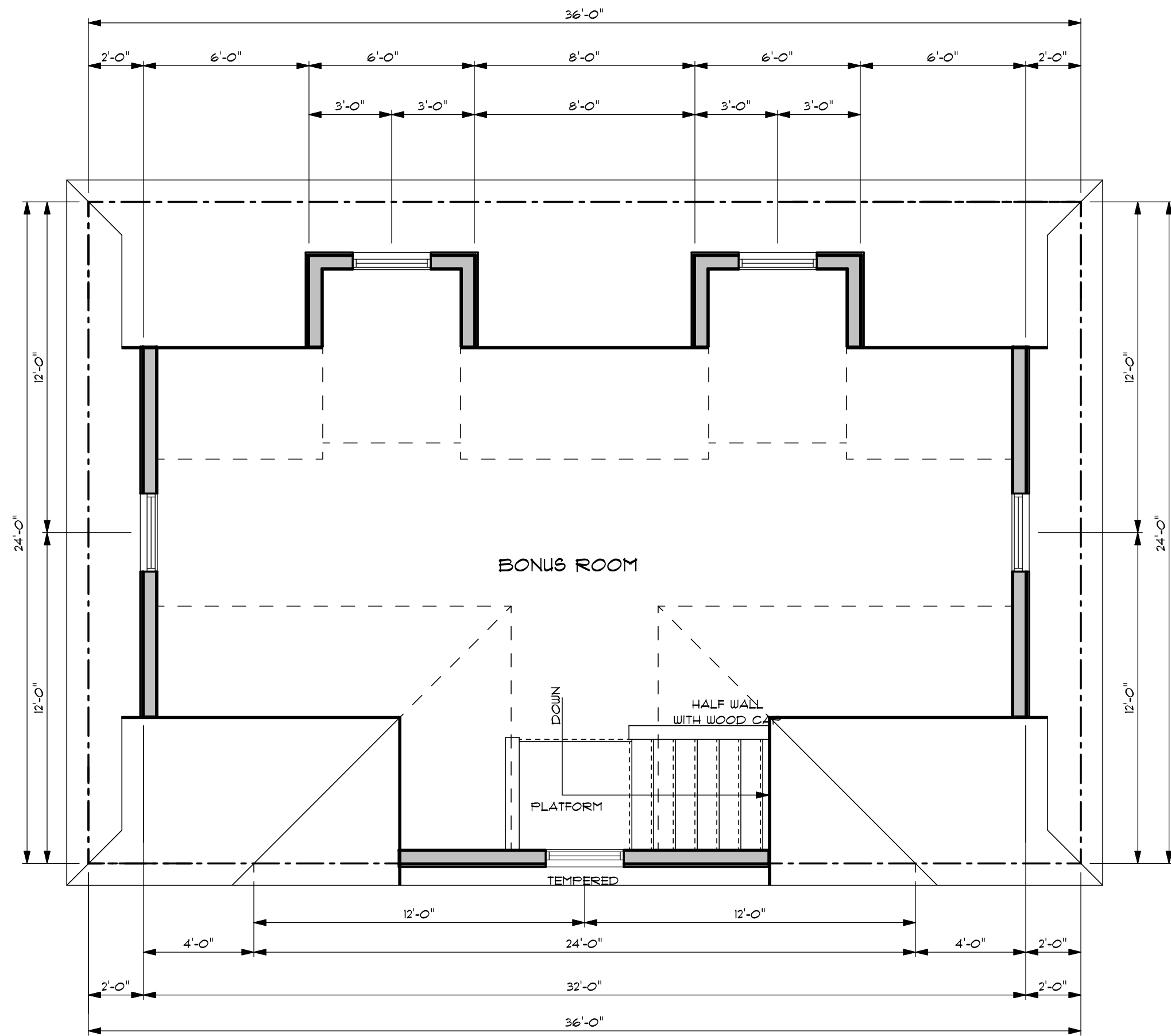

ROOF PLAN 1/8" = 1'-0"

(M.E.) = MATCH EXISTING

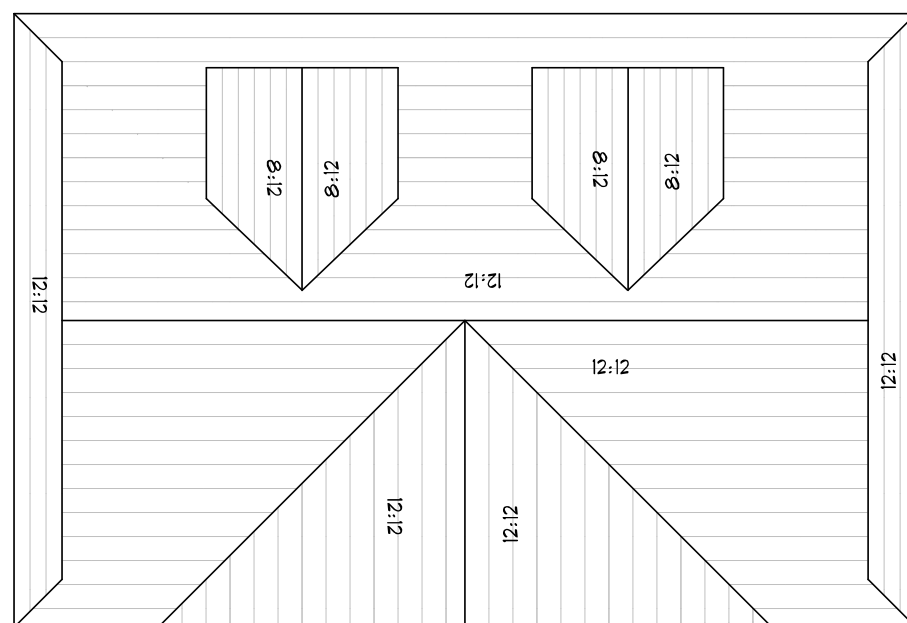

THESE PLANS ARE FOR THE CONSTRUCTION OF ONE BUILDING ONLY AND ARE NOT TO BE COPIED IN ANY FORM WITHOUT THE EXPRESS WRITTEN PERMISSION OF CORNERSTONE DESIGN/BUILD SERVICES, INC. ALTHOUGH A LOT OF CARE HAS GONE INTO THE PREPARATION OF THE DRAWINGS TO ENSURE THAT THEY ARE ERROR FREE, IT IS THE RESPONSIBILITY OF THE CONTRACTOR TO CHECK THE DRAWINGS FOR ERRORS OR OMISSIONS AND TO ADAPT THEM TO ANY SITE CONDITIONS. WRITTEN DIMENSIONS ALWAYS HAVE PRECEDENCE OVER SCALED DIMENSIONS.
THE GENERAL CONTRACTOR SHALL NOT SCALE DRAWINGS FOR MEASUREMENTS, BUT SHALL VERIFY AT THE SITE ALL LEVELS AND MEASUREMENTS NECESSARY FOR COMPLETE FABRICATION, ASSEMBLY AND INSTALLATION OF HIS OR HER WORK. MINOR DETAILS OF THE WORK, NOT SPECIFICALLY SHOWN ON THE DRAWINGS SHALL BE ASCERTAINED BY THE CONTRACTOR AT THE SITE OF THE WORK, AND SHALL BE ACCOMPLISHED BY HIM WITH THE INTENT OF THIS PROJECT.

REVISIONS

NO.	DATE	BY	CHANGE

AN ADDITION /RENOVATION AND NEW DETACHED GARAGE FOR:
CABRAL RESIDENCE
PROJECT LOCATION:
14 UNION STREET
BRISTOL, RHODE ISLAND

PROJECT:

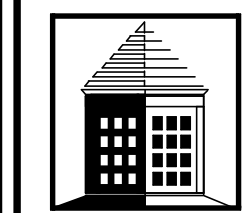

538 WILBUR AVENUE
SUANSEA, MASSACHUSETTS 02771
TEL - (508)-679-2800
FAX - (508)-679-2800

CORNERSTONE
DESIGN/BUILD SERVICES, INC.

SHEET TITLE:

**SECOND
FLOOR PLAN**

DRAWN BY: M.POTOCKI
REVIEWED BY:

CSTONE PROJECT #: 21503
DATE: 11 MAR 25
SCALE: AS NOTED

DRAWING NO.
A-4
SHEET 4 OF -