

PROPOSED WORK FOR:

Esselen Residence Renovation

JHL TECTURE # 7487

Jack & Catherine Esselen
23 Summer Street, Bristol, RI 02809
HDC REVIEW



PROJECT DIRECTORY

TENANT

Jack & Catherine Esselen
23 Summer Street, Bristol, RI 02809

PROPERTY OWNER

Jack & Catherine Esselen
23 Summer Street, Bristol, RI 02809

ARCHITECT

JHL TECTURE A.E. P.C.
HORNELL STUDIO BRISTOL STUDIO
97 MAIN STREET 190 HIGH STREET
HORNELL, NY 14843 BRISTOL, RI 02809



PROJECT DRAWING LIST

GENERAL

TS0.01 COVER SHEET

ARCHITECTURAL

EX1.00 SITE PHOTOS

EX1.01 SITE PHOTOS 2

EX1.02 SITE PHOTOS 3

EX1.03 SITE PHOTOS 4

EX1.04 SITE PHOTOS 5

A0.00 EXISTING BASEMENT PLAN

A0.01 EXISTING FIRST FLOOR PLAN

A0.02 EXISTING SECOND FLOOR PLAN

A0.03 EXISTING ROOF PLAN

A0.04 EXISTING ELEVATIONS 1

A0.05 EXISTING ELEVATIONS 2

A1.00 PROPOSED BASEMENT PLAN

A1.01 PROPOSED FIRST FLOOR PLAN

A1.02 PORCH DECK DETAIL

A1.03 PROPOSED ELEVATIONS 1

A1.04 PROPOSED ELEVATIONS 2

LOCUS MAP

PROJECT LOCATION

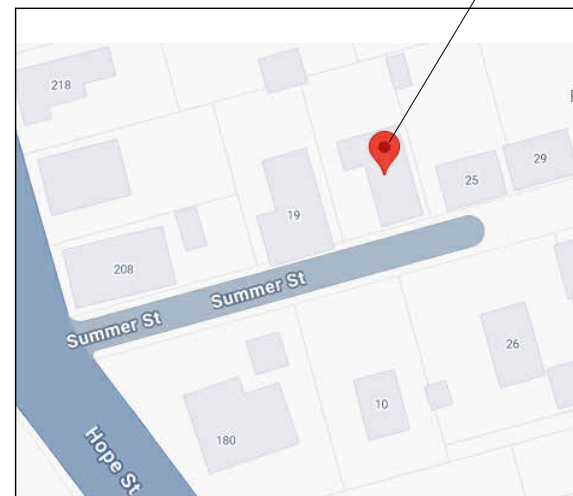



Photo #1: Front West side view,
bottom of Summer Street



Photo #2: Front West side view,
southwest corner of property

GENERAL NOTES:

- 1: DO NOT SCALE DRAWINGS. Notify Architect if additional dimensioning is required.
- 2: Contractor shall verify all dimensions in the field and notify Architect of any discrepancies.
- 3: The Contractor shall provide all materials indicated, graphically, as annotated or as needed for a complete and proper installation, and shall notify Architect of any discrepancies in identification of the materials required.
- 4: Large scale plans of details shall take precedence over smaller scale drawings.
- 5: All work shall be in conformance with the Federal, State and Local Building Codes and other governing bodies.
- 6: All work to be performed and inspected as required by the local governing code enforcement office.
- 7: All work is to be installed in accordance with manufacturer's recommendations and specifications.

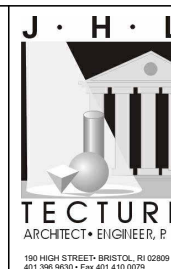

**ISSUED FOR:
HDC REVIEW**

NOT APPROVED
THESE DRAWINGS ARE FOR REVIEW
AND APPROVAL BY A HISTORIC
DISTRICT AND IS SUBJECT TO
REVISIONS UNTIL ALL APPROVALS ARE
OBTAINED AND SHOULD NOT BE USED
FOR CONSTRUCTION PURPOSES.

**PROPOSED NEW
BUILDING FOR:**
**Esselen Residence
Renovation**
**23 Summer Street, Bristol,
RI 02809**

DRAWING NAME:
SITE PHOTOS

ISSUE DATE: DATE: FEBRUARY 12, 2025
SCALE:
DRAWN BY: JHL

PROJECT
NUMBER: **7487**

DRAWING
NUMBER:
EX1.00



Photo #3: Front East side view, southeast corner of property



Photo #4: Front East side view, top of Summer Street

GENERAL NOTES:

- 1: DO NOT SCALE DRAWINGS. Notify Architect if additional dimensioning is required.
- 2: Contractor shall verify all dimensions in the field and notify Architect of any discrepancies.
- 3: The Contractor shall provide all materials indicated, graphically, as annotated or as needed for a complete and proper installation, and shall notify Architect of any discrepancies in identification of the materials required.
- 4: Large scale plans of details shall take precedence over smaller scale drawings.
- 5: All work shall be in conformance with the Federal, State and Local Building Codes and other governing bodies.
- 6: All work to be performed and inspected as required by the local governing code enforcement office.
- 7: All work is to be installed in accordance with manufacturer's recommendations and specifications.

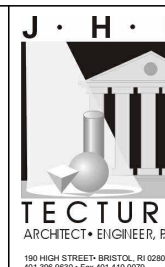

**ISSUED FOR:
HDC REVIEW**

NOT APPROVED
THESE DRAWINGS ARE FOR REVIEW AND APPROVAL BY A HISTORIC DISTRICT AND IS SUBJECT TO REVISIONS UNTIL ALL APPROVALS ARE OBTAINED AND SHOULD NOT BE USED FOR CONSTRUCTION PURPOSES.

PROPOSED NEW BUILDING FOR:
Esselen Residence Renovation
23 Summer Street, Bristol, RI 02809

DRAWING NAME:
SITE PHOTOS 2

ISSUE DATE: DATE: FEBRUARY 12, 2025
SCALE:
DRAWN BY: JHL

PROJECT NUMBER: **7487**

DRAWING NUMBER:
EX1.01



Photo #5: Front view of existing porch

GENERAL NOTES:

- 1: DO NOT SCALE DRAWINGS. Notify Architect if additional dimensioning is required.
- 2: Contractor shall verify all dimensions in the field and notify Architect of any discrepancies.
- 3: The Contractor shall provide all materials indicated, graphically, as annotated or as needed for a complete and proper installation, and shall notify Architect of any discrepancies in identification of the materials required.
- 4: Large scale plans of details shall take precedence over smaller scale drawings.
- 5: All work shall be in conformance with the Federal, State and Local Building Codes and other governing bodies.
- 6: All work to be performed and inspected as required by the local governing code enforcement office.
- 7: All work is to be installed in accordance with manufacturer's recommendations and specifications.

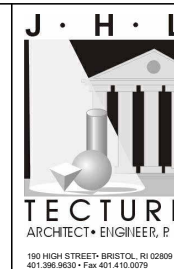

**ISSUED FOR:
HDC REVIEW**

NOT APPROVED
THESE DRAWINGS ARE FOR REVIEW AND APPROVAL BY A HISTORIC DISTRICT AND IS SUBJECT TO REVISIONS UNTIL ALL APPROVALS ARE OBTAINED AND SHOULD NOT BE USED FOR CONSTRUCTION PURPOSES.

PROPOSED NEW BUILDING FOR:
Esselen Residence Renovation
23 Summer Street, Bristol, RI 02809

DRAWING NAME:
SITE PHOTOS 3

ISSUE DATE: DATE: FEBRUARY 12, 2025
SCALE:
DRAWN BY: JHL

PROJECT NUMBER: **7487**

DRAWING NUMBER:
EX1.02



Photo #6: View of southwest corner of front porch



Photo #7: View of southeast corner of front porch

GENERAL NOTES:

- 1: DO NOT SCALE DRAWINGS. Notify Architect if additional dimensioning is required.
- 2: Contractor shall verify all dimensions in the field and notify Architect of any discrepancies.
- 3: The Contractor shall provide all materials indicated, graphically, as annotated or as needed for a complete and proper installation, and shall notify Architect of any discrepancies in identification of the materials required.
- 4: Large scale plans of details shall take precedence over smaller scale drawings.
- 5: All work shall be in conformance with the Federal, State and Local Building Codes and other governing bodies.
- 6: All work to be performed and inspected as required by the local governing code enforcement office.
- 7: All work is to be installed in accordance with manufacturer's recommendations and specifications.

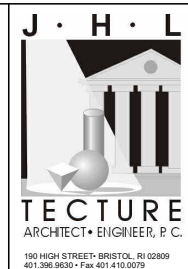

**ISSUED FOR:
HDC REVIEW**

NOT APPROVED
THESE DRAWINGS ARE FOR REVIEW AND APPROVAL BY A HISTORIC DISTRICT AND IS SUBJECT TO REVISIONS UNTIL ALL APPROVALS ARE OBTAINED AND SHOULD NOT BE USED FOR CONSTRUCTION PURPOSES.

PROPOSED NEW BUILDING FOR:
Esselen Residence Renovation
23 Summer Street, Bristol, RI 02809

DRAWING NAME:
SITE PHOTOS 4

ISSUE DATE: DATE: FEBRUARY 12, 2025
SCALE:
DRAWN BY: JHL

PROJECT NUMBER: **7487**

DRAWING NUMBER:
EX1.03



Photo #8: View of existing front porch decking



Photo #9: View of existing structure below front porch

GENERAL NOTES:

- 1: DO NOT SCALE DRAWINGS. Notify Architect if additional dimensioning is required.
- 2: Contractor shall verify all dimensions in the field and notify Architect of any discrepancies.
- 3: The Contractor shall provide all materials indicated, graphically, as annotated or as needed for a complete and proper installation, and shall notify Architect of any discrepancies in identification of the materials required.
- 4: Large scale plans of details shall take precedence over smaller scale drawings.
- 5: All work shall be in conformance with the Federal, State and Local Building Codes and other governing bodies.
- 6: All work to be performed and inspected as required by the local governing code enforcement office.
- 7: All work is to be installed in accordance with manufacturer's recommendations and specifications.



ISSUED FOR:
HDC REVIEW

NOT APPROVED

THESE DRAWINGS ARE FOR REVIEW AND APPROVAL BY A HISTORIC DISTRICT AND IS SUBJECT TO REVISIONS UNTIL ALL APPROVALS ARE OBTAINED AND SHOULD NOT BE USED FOR CONSTRUCTION PURPOSES.

PROPOSED NEW BUILDING FOR:

Esselen Residence Renovation

23 Summer Street, Bristol, RI 02809

DRAWING NAME:
SITE PHOTOS 5

ISSUE DATE: DATE: FEBRUARY 12, 2025
SCALE:
DRAWN BY: JHL

PROJECT NUMBER: **7487**

DRAWING NUMBER:
EX1.04

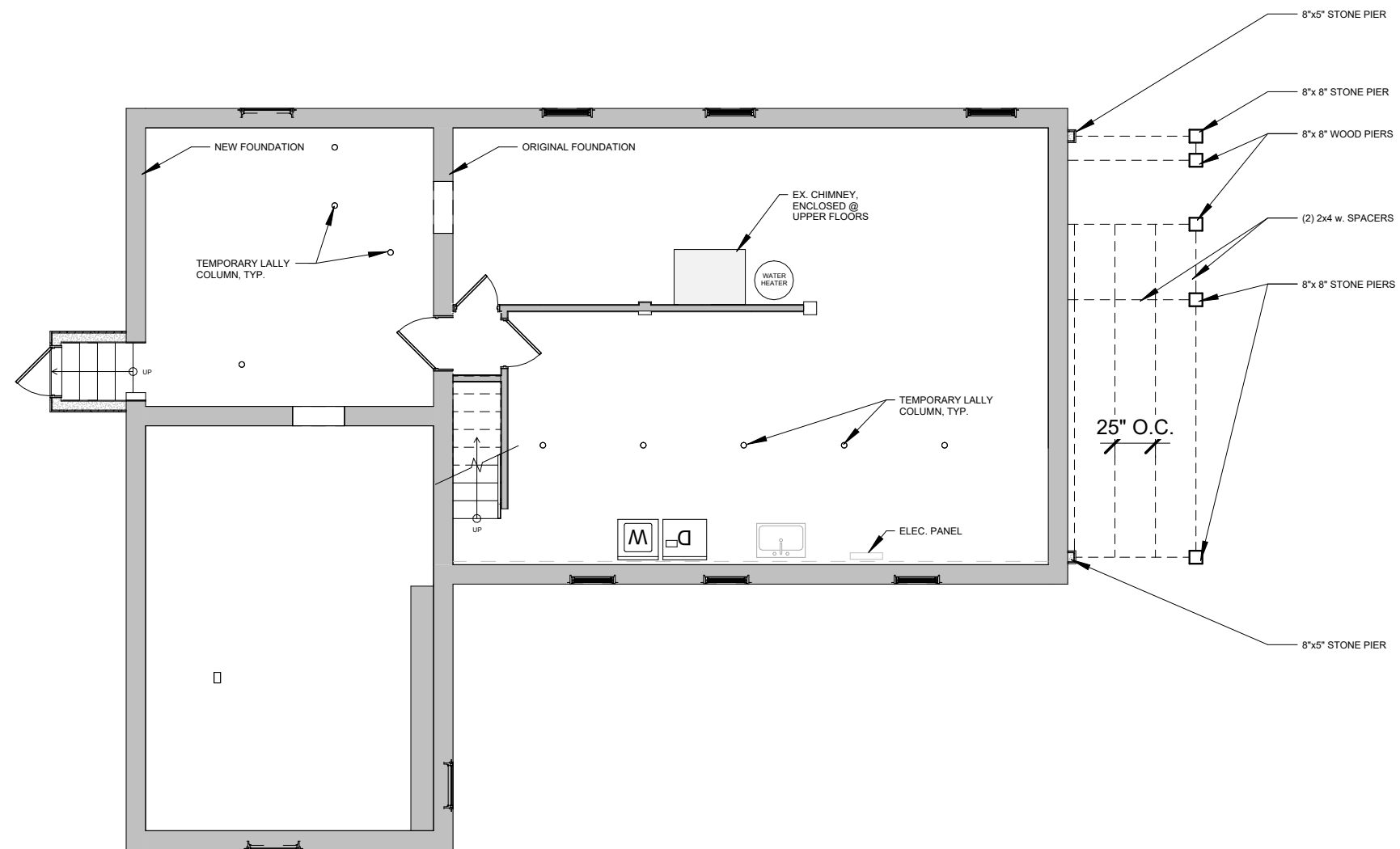

1 Existing Basement
1/8" = 1'-0"

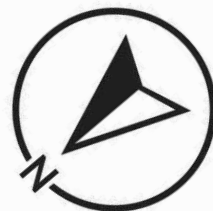

GENERAL NOTES:

- 1: DO NOT SCALE DRAWINGS. Notify Architect if additional dimensioning is required.
- 2: Contractor shall verify all dimensions in the field and notify Architect of any discrepancies.
- 3: The Contractor shall provide all materials indicated, graphically, as annotated or as needed for a complete and proper installation, and shall notify Architect of any discrepancies in identification of the materials required.
- 4: Large scale plans of details shall take precedence over smaller scale drawings.
- 5: All work shall be in conformance with the Federal, State and Local Building Codes and other governing bodies.
- 6: All work to be performed and inspected as required by the local governing code enforcement office.
- 7: All work is to be installed in accordance with manufacturer's recommendations and specifications.

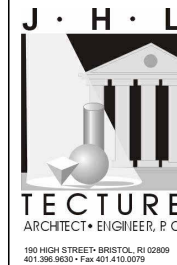

**ISSUED FOR:
HDC REVIEW**

NOT APPROVED
THESE DRAWINGS ARE FOR REVIEW AND APPROVAL BY A HISTORIC DISTRICT AND IS SUBJECT TO REVISIONS UNTIL ALL APPROVALS ARE OBTAINED AND SHOULD NOT BE USED FOR CONSTRUCTION PURPOSES.

PROPOSED NEW BUILDING FOR:
Esselen Residence Renovation
23 Summer Street, Bristol, RI 02809

DRAWING NAME:
EXISTING BASEMENT PLAN

ISSUE DATE: DATE: FEBRUARY 12, 2025
SCALE: 1/8" = 1'-0"
DRAWN BY: JHL

PROJECT NUMBER: **7487**

DRAWING NUMBER:

A0.00

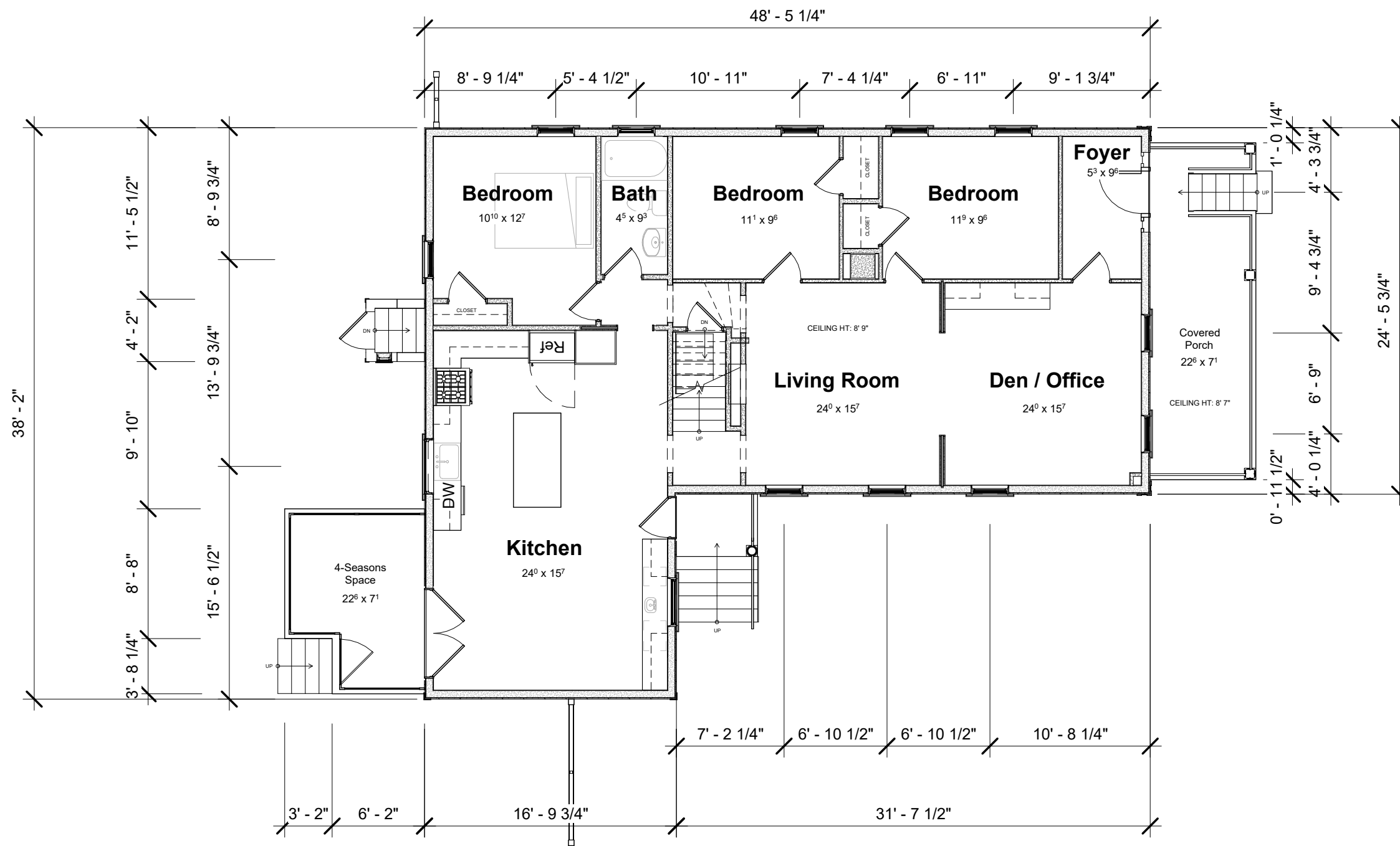

1 Existing First Floor
1/8" = 1'-0"

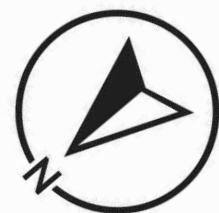

<p>GENERAL NOTES:</p> <ol style="list-style-type: none"> DO NOT SCALE DRAWINGS. Notify Architect if additional dimensioning is required. Contractor shall verify all dimensions in the field and notify Architect of any discrepancies. The Contractor shall provide all materials indicated, graphically, as annotated or as needed for a complete and proper installation, and shall notify Architect of any discrepancies in identification of the materials required. Large scale plans of details shall take precedence over smaller scale drawings. All work shall be in conformance with the Federal, State and Local Building Codes and other governing bodies. All work to be performed and inspected as required by the local governing code enforcement office. All work is to be installed in accordance with manufacturer's recommendations and specifications. 	<p>J · H · L</p> <p>TECTURE ARCHITECT • ENGINEER, P.C.</p> <p><small>150 HIGH STREET • BRISTOL, RI 02809 401.396.9630 • Fax 401.410.0079</small></p>	<p>ISSUED FOR: HDC REVIEW</p> <p>NOT APPROVED</p> <p>THESE DRAWINGS ARE FOR REVIEW AND APPROVAL BY A HISTORIC DISTRICT AND IS SUBJECT TO REVISIONS UNTIL ALL APPROVALS ARE OBTAINED AND SHOULD NOT BE USED FOR CONSTRUCTION PURPOSES.</p>	<p>PROPOSED NEW BUILDING FOR:</p> <p>Esselen Residence Renovation</p> <p>23 Summer Street, Bristol, RI 02809</p>	<p>DRAWING NAME: EXISTING FIRST FLOOR PLAN</p> <p>ISSUE DATE: DATE: FEBRUARY 12, 2025 SCALE: 1/8" = 1'-0" DRAWN BY: JHL</p> <p>PROJECT NUMBER: 7487</p> <p>DRAWING NUMBER: A0.01</p>
--	--	---	---	---

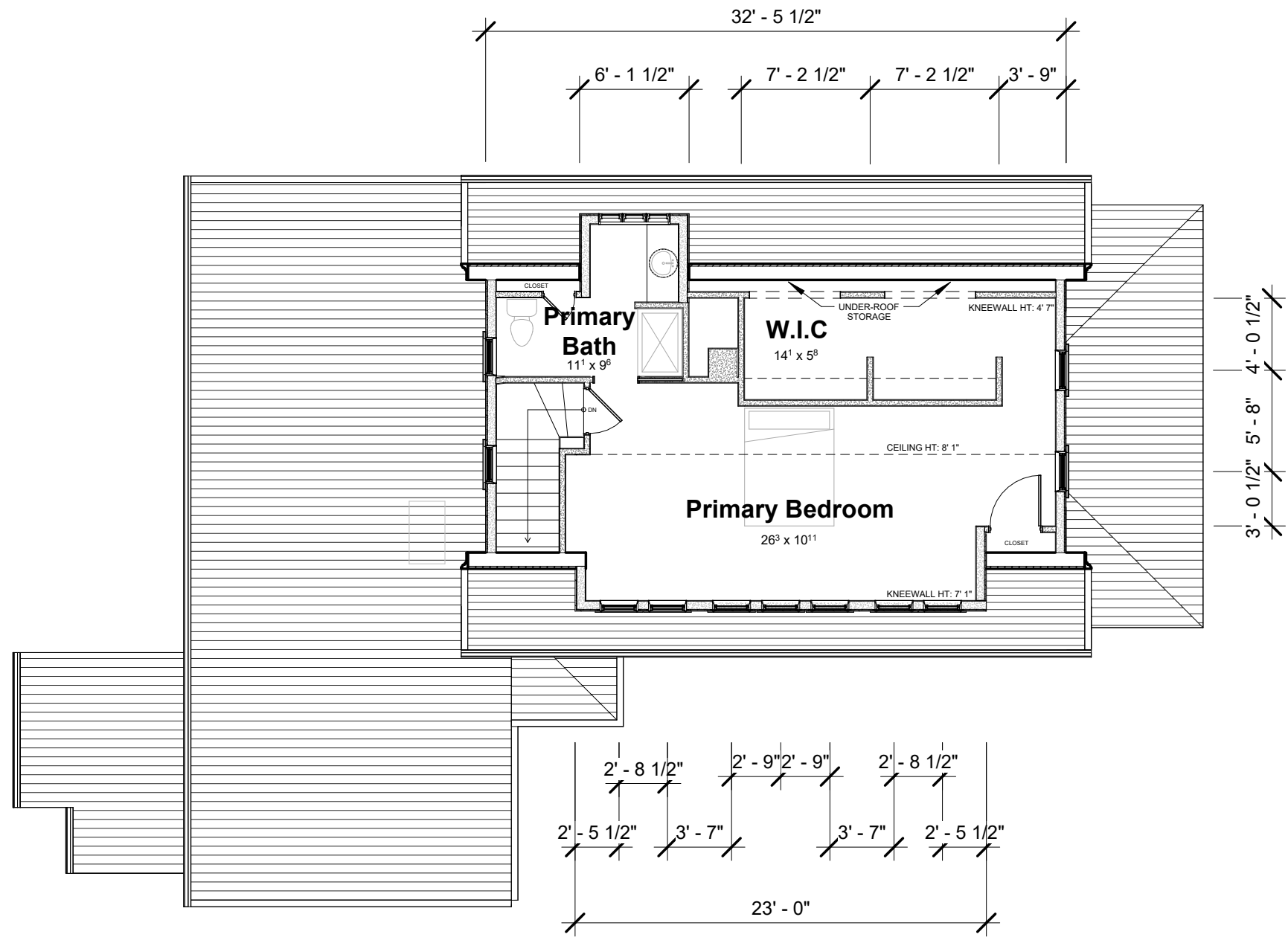

1 Second Floor
1/8" = 1'-0"

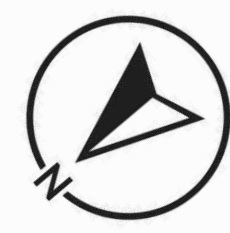

<p>GENERAL NOTES:</p> <ol style="list-style-type: none"> DO NOT SCALE DRAWINGS. Notify Architect if additional dimensioning is required. Contractor shall verify all dimensions in the field and notify Architect of any discrepancies. The Contractor shall provide all materials indicated, graphically, as annotated or as needed for a complete and proper installation, and shall notify Architect of any discrepancies in identification of the materials required. Large scale plans of details shall take precedence over smaller scale drawings. All work shall be in conformance with the Federal, State and Local Building Codes and other governing bodies. All work to be performed and inspected as required by the local governing code enforcement office. All work is to be installed in accordance with manufacturer's recommendations and specifications. 	<p>J · H · L</p> <p>TECTURE ARCHITECT • ENGINEER, P.C.</p> <p><small>150 HIGH STREET • BRISTOL, RI 02809 401.396.9630 • Fax 401.410.0079</small></p>	<p>ISSUED FOR: HDC REVIEW</p> <p>NOT APPROVED</p> <p>THESE DRAWINGS ARE FOR REVIEW AND APPROVAL BY A HISTORIC DISTRICT AND IS SUBJECT TO REVISIONS UNTIL ALL APPROVALS ARE OBTAINED AND SHOULD NOT BE USED FOR CONSTRUCTION PURPOSES.</p>	<p>PROPOSED NEW BUILDING FOR:</p> <p>Esselen Residence Renovation</p> <p>23 Summer Street, Bristol, RI 02809</p>	<p>DRAWING NAME: EXISTING SECOND FLOOR PLAN</p> <p>ISSUE DATE: DATE: FEBRUARY 12, 2025 SCALE: 1/8" = 1'-0" DRAWN BY: JHL</p> <p>PROJECT NUMBER: 7487</p> <p>DRAWING NUMBER: A0.02</p>
--	--	---	---	--

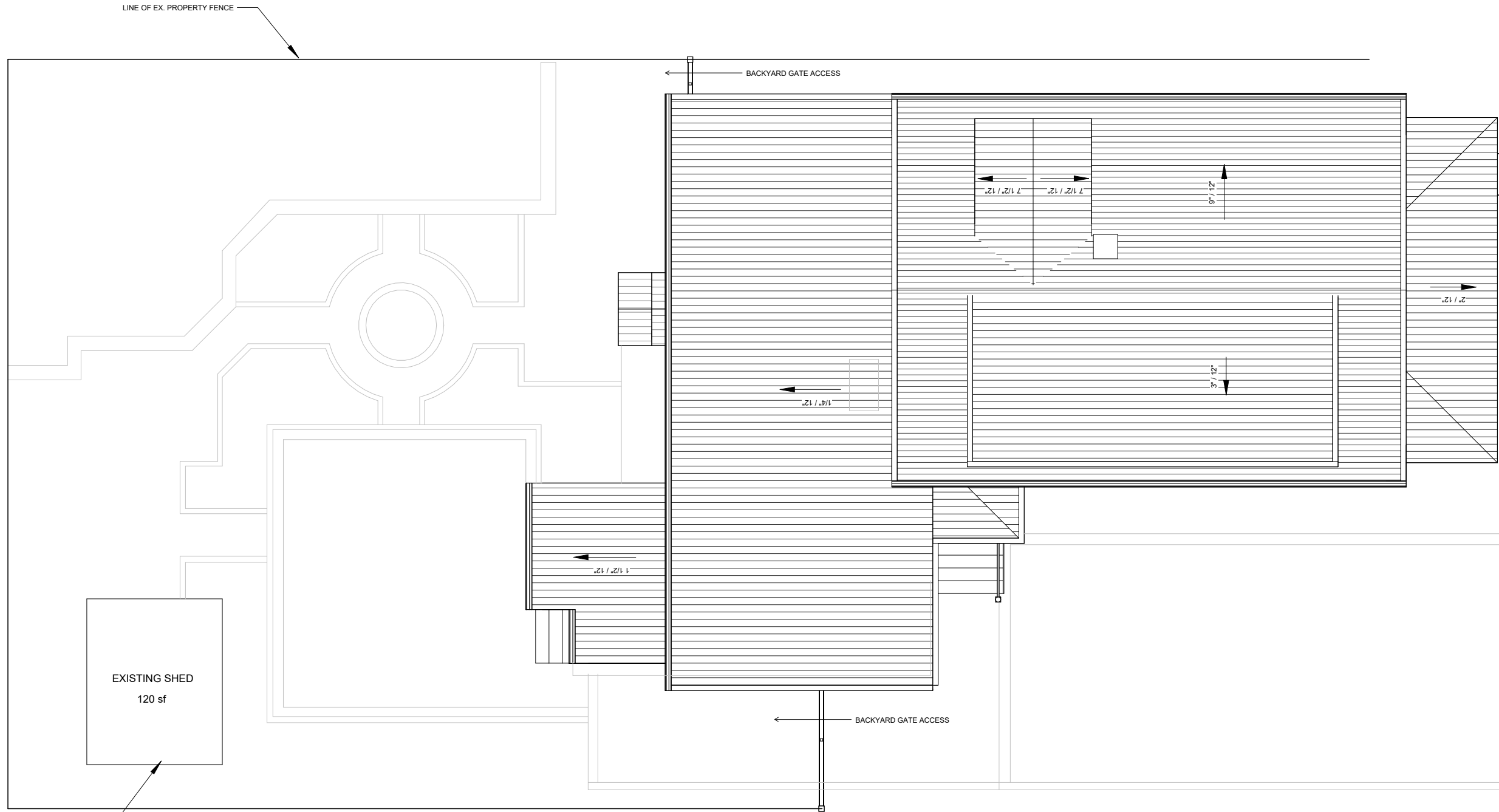

SUMMER STREET

REPLACE CLAPBOARD SIDING ON SHED

EXISTING SHED
120 sf

1 Roof Plan
1/8" = 1'-0"

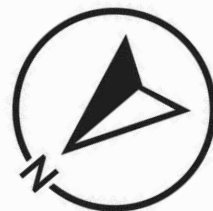

GENERAL NOTES:

- 1: DO NOT SCALE DRAWINGS. Notify Architect if additional dimensioning is required.
- 2: Contractor shall verify all dimensions in the field and notify Architect of any discrepancies.
- 3: The Contractor shall provide all materials indicated, graphically, as annotated or as needed for a complete and proper installation, and shall notify Architect of any discrepancies in identification of the materials required.
- 4: Large scale plans of details shall take precedence over smaller scale drawings.
- 5: All work shall be in conformance with the Federal, State and Local Building Codes and other governing bodies.
- 6: All work to be performed and inspected as required by the local governing code enforcement office.
- 7: All work is to be installed in accordance with manufacturer's recommendations and specifications.

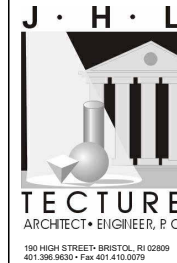

ISSUED FOR:
HDC REVIEW

NOT APPROVED
THESE DRAWINGS ARE FOR REVIEW AND APPROVAL BY A HISTORIC DISTRICT AND IS SUBJECT TO REVISIONS UNTIL ALL APPROVALS ARE OBTAINED AND SHOULD NOT BE USED FOR CONSTRUCTION PURPOSES.

PROPOSED NEW BUILDING FOR:
Esselen Residence Renovation
23 Summer Street, Bristol, RI 02809

DRAWING NAME:
EXISTING ROOF PLAN

ISSUE DATE: DATE: FEBRUARY 12, 2025
SCALE: 1/8" = 1'-0"
DRAWN BY: JHL

PROJECT NUMBER: 7487

DRAWING NUMBER:

A0.03



① Existing South Elevation
1/8" = 1'-0"



② Existing West Elevation
1/8" = 1'-0"

GENERAL NOTES:

- DO NOT SCALE DRAWINGS. Notify Architect if additional dimensioning is required.
- Contractor shall verify all dimensions in the field and notify Architect of any discrepancies.
- The Contractor shall provide all materials indicated, graphically, as annotated or as needed for a complete and proper installation, and shall notify Architect of any discrepancies in identification of the materials required.
- Large scale plans of details shall take precedence over smaller scale drawings.
- All work shall be in conformance with the Federal, State and Local Building Codes and other governing bodies.
- All work to be performed and inspected as required by the local governing code enforcement office.
- All work is to be installed in accordance with manufacturer's recommendations and specifications.

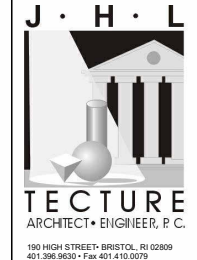

ISSUED FOR:
HDC REVIEW

NOT APPROVED

THESE DRAWINGS ARE FOR REVIEW AND APPROVAL BY A HISTORIC DISTRICT AND IS SUBJECT TO REVISIONS UNTIL ALL APPROVALS ARE OBTAINED AND SHOULD NOT BE USED FOR CONSTRUCTION PURPOSES.

PROPOSED NEW BUILDING FOR:

Esselen Residence Renovation

23 Summer Street, Bristol, RI 02809

DRAWING NAME:
EXISTING ELEVATIONS 1

ISSUE DATE: DATE: FEBRUARY 12, 2025
SCALE: 1/8" = 1'-0"
DRAWN BY: JHL

PROJECT NUMBER: **7487**

DRAWING NUMBER:
A0.04



House Second Floor
14' - 1 1/2"

House First Floor
5' - 0"

① Existing North Elevation
1/8" = 1'-0"



House Second Floor
14' - 1 1/2"

House First Floor
5' - 0"

② Existing East Elevation
1/8" = 1'-0"

GENERAL NOTES:

- 1: DO NOT SCALE DRAWINGS. Notify Architect if additional dimensioning is required.
- 2: Contractor shall verify all dimensions in the field and notify Architect of any discrepancies.
- 3: The Contractor shall provide all materials indicated, graphically, as annotated or as needed for a complete and proper installation, and shall notify Architect of any discrepancies in identification of the materials required.
- 4: Large scale plans of details shall take precedence over smaller scale drawings.
- 5: All work shall be in conformance with the Federal, State and Local Building Codes and other governing bodies.
- 6: All work to be performed and inspected as required by the local governing code enforcement office.
- 7: All work is to be installed in accordance with manufacturer's recommendations and specifications.

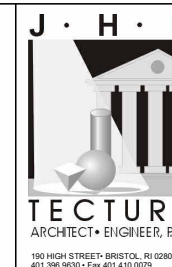

ISSUED FOR:
HDC REVIEW

NOT APPROVED
THESE DRAWINGS ARE FOR REVIEW AND APPROVAL BY A HISTORIC DISTRICT AND IS SUBJECT TO REVISIONS UNTIL ALL APPROVALS ARE OBTAINED AND SHOULD NOT BE USED FOR CONSTRUCTION PURPOSES.

PROPOSED NEW BUILDING FOR:
Esselen Residence Renovation
23 Summer Street, Bristol, RI 02809

DRAWING NAME:
EXISTING ELEVATIONS 2

ISSUE DATE: DATE: FEBRUARY 12, 2025
SCALE: 1/8" = 1'-0"
DRAWN BY: JHL

PROJECT NUMBER: 7487

DRAWING NUMBER:

A0.05

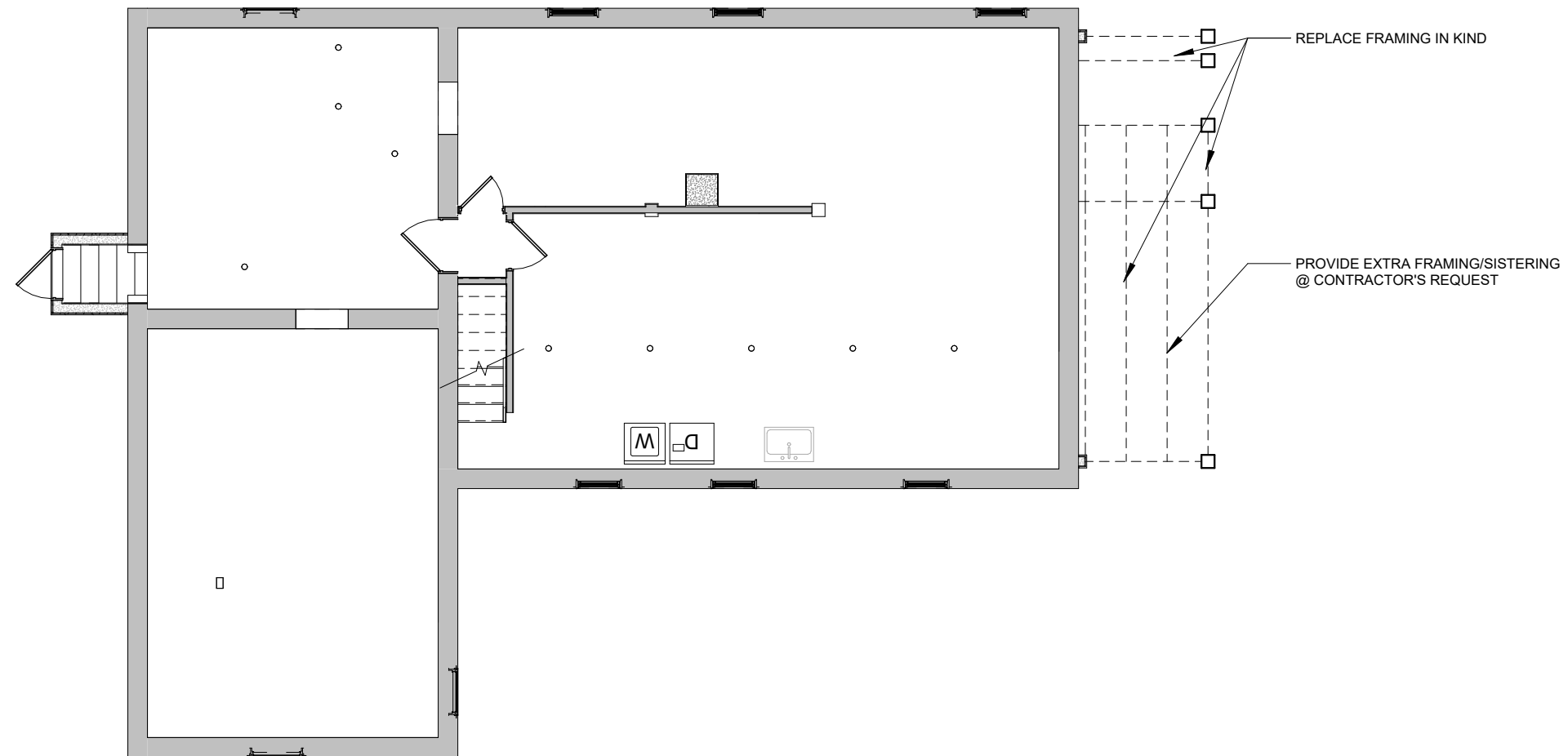

1 Proposed Basement
1/8" = 1'-0"

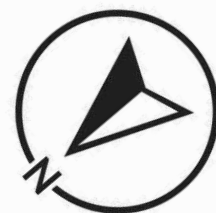

GENERAL NOTES:

- 1: DO NOT SCALE DRAWINGS. Notify Architect if additional dimensioning is required.
- 2: Contractor shall verify all dimensions in the field and notify Architect of any discrepancies.
- 3: The Contractor shall provide all materials indicated, graphically, as annotated or as needed for a complete and proper installation, and shall notify Architect of any discrepancies in identification of the materials required.
- 4: Large scale plans of details shall take precedence over smaller scale drawings.
- 5: All work shall be in conformance with the Federal, State and Local Building Codes and other governing bodies.
- 6: All work to be performed and inspected as required by the local governing code enforcement office.
- 7: All work is to be installed in accordance with manufacturer's recommendations and specifications.

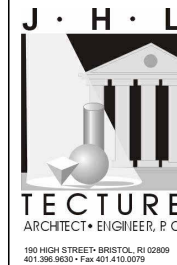

ISSUED FOR:
HDC REVIEW

NOT APPROVED
THESE DRAWINGS ARE FOR REVIEW AND APPROVAL BY A HISTORIC DISTRICT AND IS SUBJECT TO REVISIONS UNTIL ALL APPROVALS ARE OBTAINED AND SHOULD NOT BE USED FOR CONSTRUCTION PURPOSES.

PROPOSED NEW BUILDING FOR:
Esselen Residence Renovation
23 Summer Street, Bristol, RI 02809

DRAWING NAME:
PROPOSED BASEMENT PLAN

ISSUE DATE: DATE: FEBRUARY 12, 2025
SCALE: 1/8" = 1'-0"
DRAWN BY: JHL

PROJECT NUMBER: **7487**

DRAWING NUMBER:

A1.00

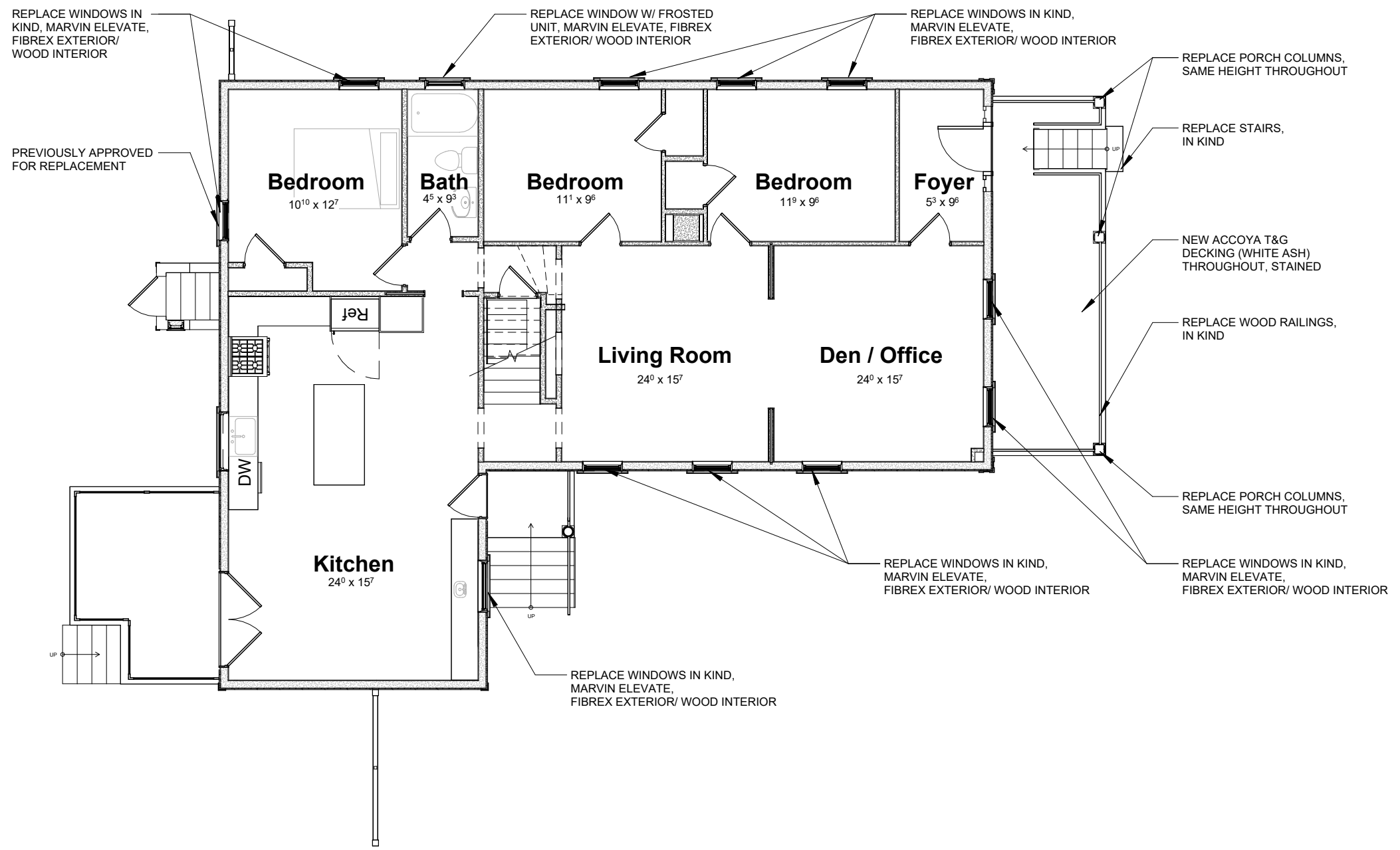

1 Proposed First Floor
1/8" = 1'-0"

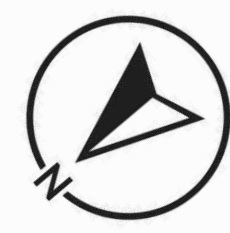

<p>GENERAL NOTES:</p> <ol style="list-style-type: none"> DO NOT SCALE DRAWINGS. Notify Architect if additional dimensioning is required. Contractor shall verify all dimensions in the field and notify Architect of any discrepancies. The Contractor shall provide all materials indicated, graphically, as annotated or as needed for a complete and proper installation, and shall notify Architect of any discrepancies in identification of the materials required. Large scale plans of details shall take precedence over smaller scale drawings. All work shall be in conformance with the Federal, State and Local Building Codes and other governing bodies. All work to be performed and inspected as required by the local governing code enforcement office. All work is to be installed in accordance with manufacturer's recommendations and specifications. 	<p>J · H · L</p> <p>TECTURE ARCHITECT • ENGINEER, P.C.</p> <p><small>150 HIGH STREET • BRISTOL, RI 02809 401.396.9630 • Fax 401.410.0079</small></p>	<p>ISSUED FOR: HDC REVIEW</p> <p>NOT APPROVED</p> <p>THESE DRAWINGS ARE FOR REVIEW AND APPROVAL BY A HISTORIC DISTRICT AND IS SUBJECT TO REVISIONS UNTIL ALL APPROVALS ARE OBTAINED AND SHOULD NOT BE USED FOR CONSTRUCTION PURPOSES.</p>	<p>PROPOSED NEW BUILDING FOR:</p> <p>Esselen Residence Renovation</p> <p>23 Summer Street, Bristol, RI 02809</p>	<p>DRAWING NAME: PROPOSED FIRST FLOOR PLAN</p> <p>ISSUE DATE: DATE: FEBRUARY 12, 2025 SCALE: 1/8" = 1'-0" DRAWN BY: JHL</p> <p>PROJECT NUMBER: 7487</p> <p>DRAWING NUMBER: A1.01</p>
--	--	---	---	---

3/4" TONGUE & GROOVE DECKING

BULLNOSE DETAIL ON END

2x8 WOOD JOIST

2x10 WOOD JOIST

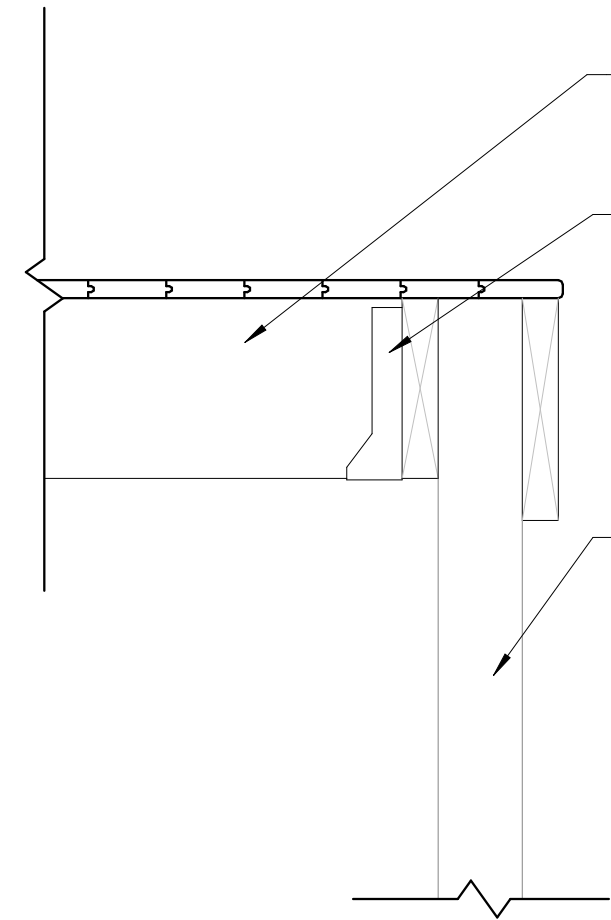
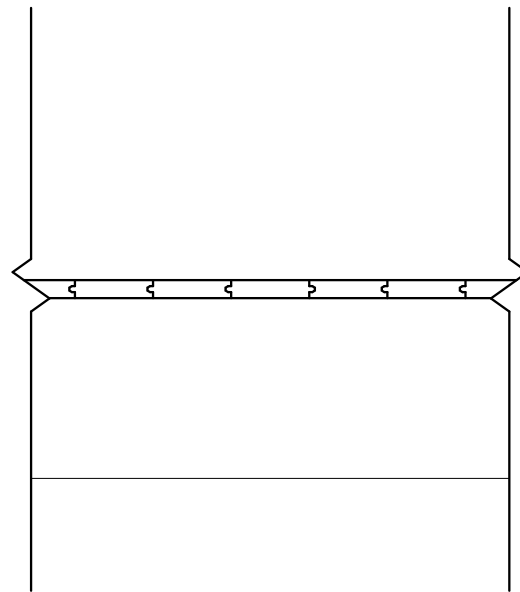
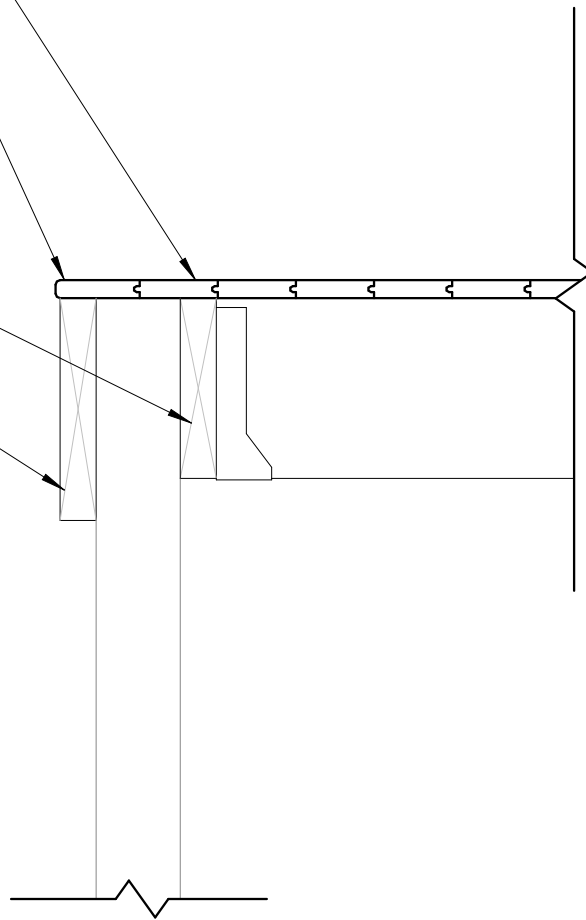

2x8 WOOD JOISTS @ 25" O.C.

HANGER TIE

4x4 WOOD POST @ 12" O.C.

1 Porch Decking Detail
1 1/2" = 1'-0"

GENERAL NOTES:

- 1: DO NOT SCALE DRAWINGS. Notify Architect if additional dimensioning is required.
- 2: Contractor shall verify all dimensions in the field and notify Architect of any discrepancies.
- 3: The Contractor shall provide all materials indicated, graphically, as annotated or as needed for a complete and proper installation, and shall notify Architect of any discrepancies in identification of the materials required.
- 4: Large scale plans of details shall take precedence over smaller scale drawings.
- 5: All work shall be in conformance with the Federal, State and Local Building Codes and other governing bodies.
- 6: All work to be performed and inspected as required by the local governing code enforcement office.
- 7: All work is to be installed in accordance with manufacturer's recommendations and specifications.

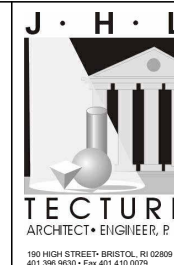

**ISSUED FOR:
HDC REVIEW**

NOT APPROVED
THESE DRAWINGS ARE FOR REVIEW AND APPROVAL BY A HISTORIC DISTRICT AND IS SUBJECT TO REVISIONS UNTIL ALL APPROVALS ARE OBTAINED AND SHOULD NOT BE USED FOR CONSTRUCTION PURPOSES.

PROPOSED NEW BUILDING FOR:
Esselen Residence Renovation
23 Summer Street, Bristol, RI 02809

DRAWING NAME:
PORCH DECKING DETAIL

ISSUE DATE: DATE: FEBRUARY 12, 2025
SCALE: 1 1/2" = 1'-0"
DRAWN BY: JHL

PROJECT NUMBER: **7487**

DRAWING NUMBER:
A1.02

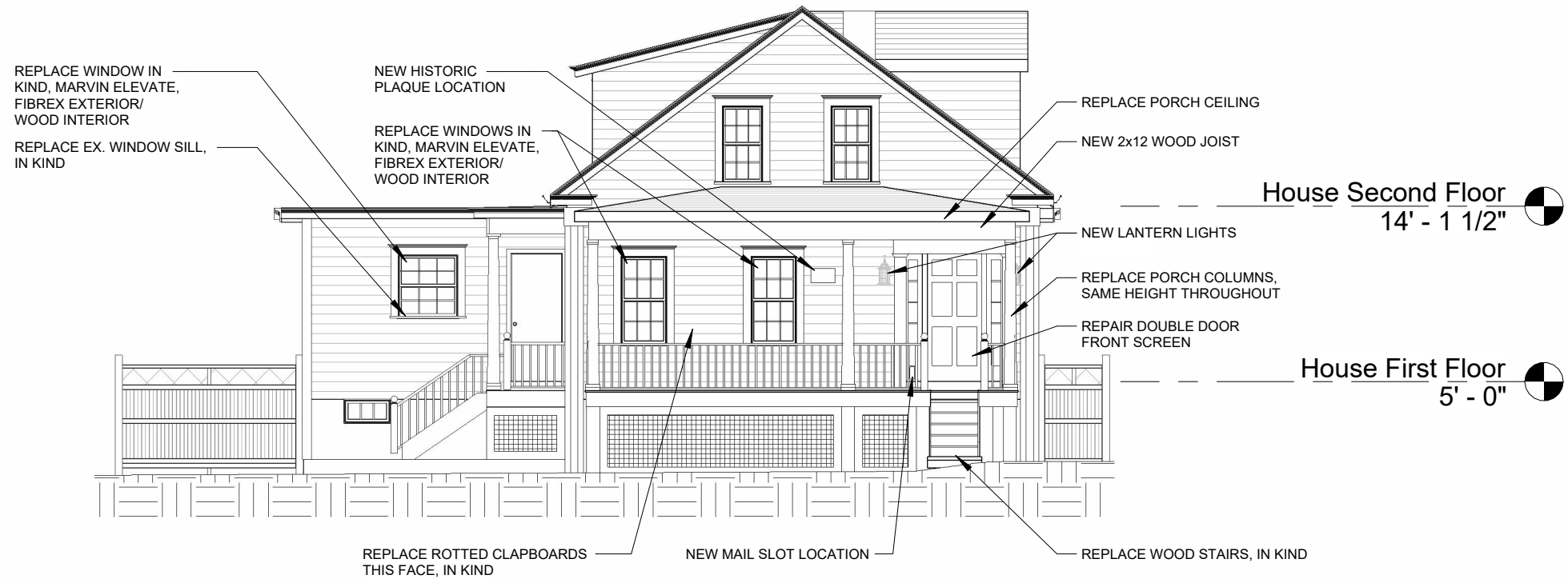

1 Proposed South Elevation
1/8" = 1'-0"

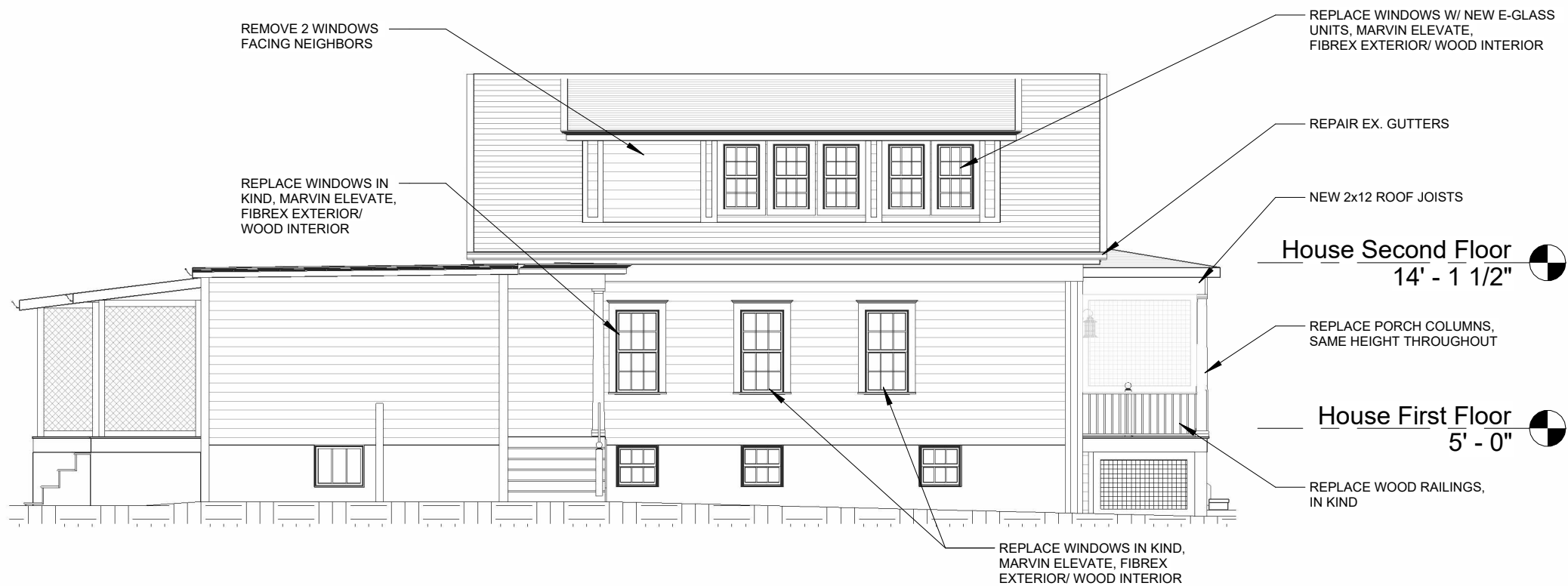

2 Proposed West Elevation
1/8" = 1'-0"

GENERAL NOTES:

- DO NOT SCALE DRAWINGS. Notify Architect if additional dimensioning is required.
- Contractor shall verify all dimensions in the field and notify Architect of any discrepancies.
- The Contractor shall provide all materials indicated, graphically, as annotated or as needed for a complete and proper installation, and shall notify Architect of any discrepancies in identification of the materials required.
- Large scale plans of details shall take precedence over smaller scale drawings.
- All work shall be in conformance with the Federal, State and Local Building Codes and other governing bodies.
- All work to be performed and inspected as required by the local governing code enforcement office.
- All work is to be installed in accordance with manufacturer's recommendations and specifications.

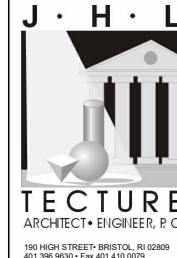

ISSUED FOR:
HDC REVIEW

NOT APPROVED
THESE DRAWINGS ARE FOR REVIEW AND APPROVAL BY A HISTORIC DISTRICT AND IS SUBJECT TO REVISIONS UNTIL ALL APPROVALS ARE OBTAINED AND SHOULD NOT BE USED FOR CONSTRUCTION PURPOSES.

PROPOSED NEW BUILDING FOR:
Esselen Residence Renovation
23 Summer Street, Bristol, RI 02809

DRAWING NAME:
PROPOSED ELEVATIONS 1

ISSUE DATE: DATE: FEBRUARY 12, 2025
SCALE: 1/8" = 1'-0"
DRAWN BY: JHL

PROJECT NUMBER: **7487**

DRAWING NUMBER:
A1.03

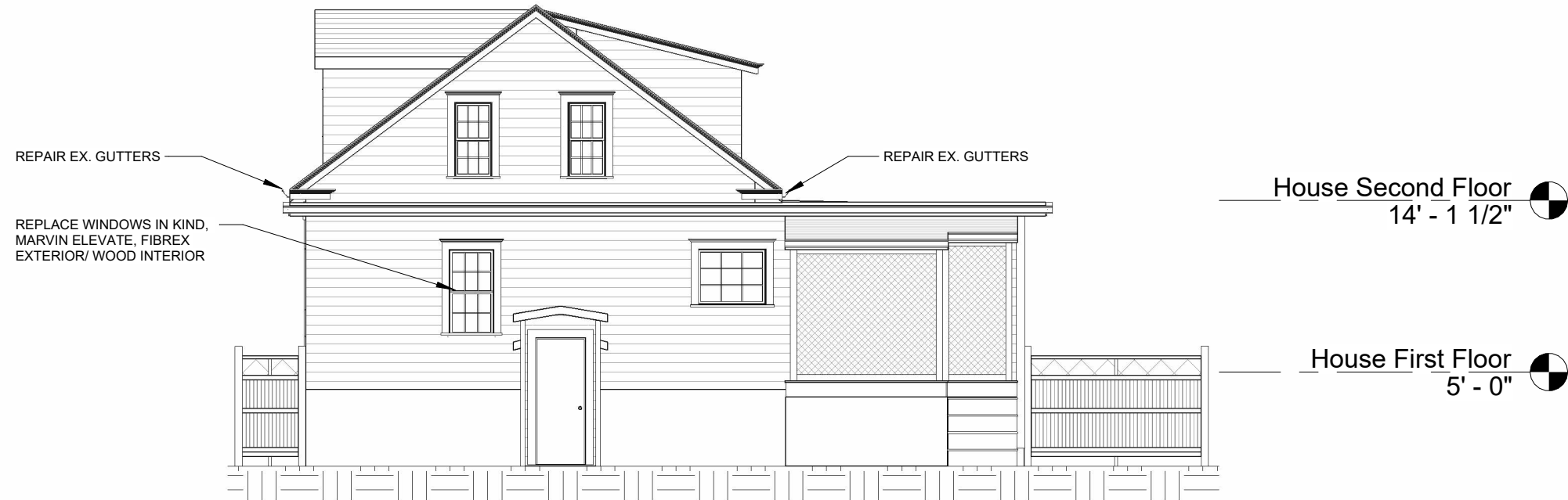

1 Proposed North Elevation
1/8" = 1'-0"

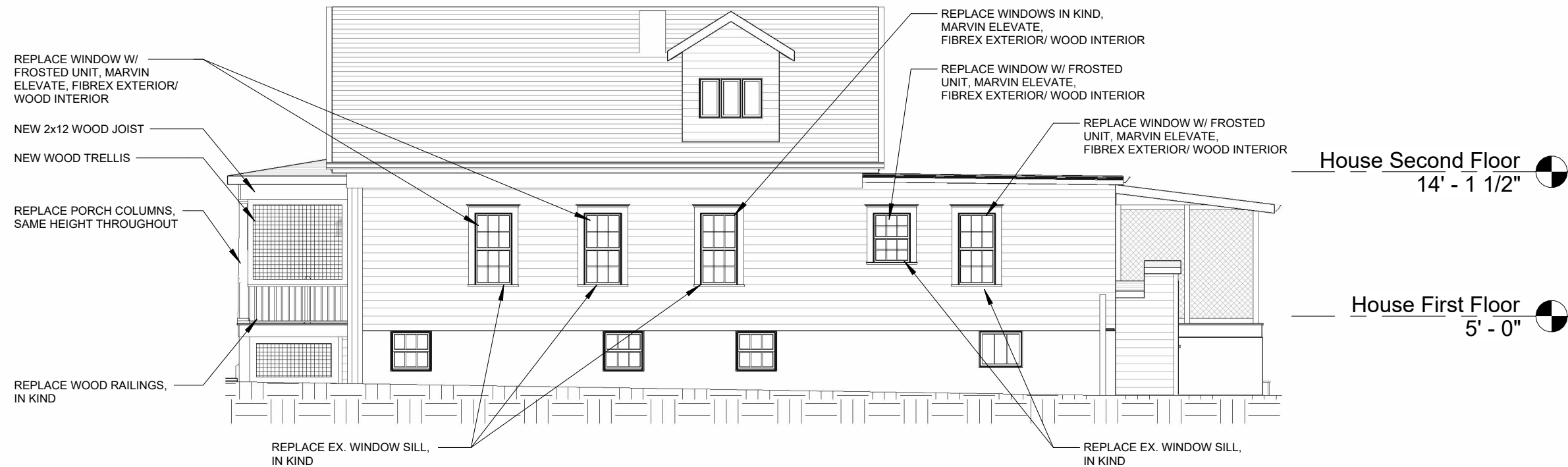

2 Proposed East Elevation
1/8" = 1'-0"

GENERAL NOTES:

- 1: DO NOT SCALE DRAWINGS. Notify Architect if additional dimensioning is required.
- 2: Contractor shall verify all dimensions in the field and notify Architect of any discrepancies.
- 3: The Contractor shall provide all materials indicated, graphically, as annotated or as needed for a complete and proper installation, and shall notify Architect of any discrepancies in identification of the materials required.
- 4: Large scale plans of details shall take precedence over smaller scale drawings.
- 5: All work shall be in conformance with the Federal, State and Local Building Codes and other governing bodies.
- 6: All work to be performed and inspected as required by the local governing code enforcement office.
- 7: All work is to be installed in accordance with manufacturer's recommendations and specifications.

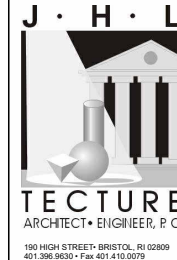

ISSUED FOR:
HDC REVIEW

NOT APPROVED
THESE DRAWINGS ARE FOR REVIEW AND APPROVAL BY A HISTORIC DISTRICT AND IS SUBJECT TO REVISIONS UNTIL ALL APPROVALS ARE OBTAINED AND SHOULD NOT BE USED FOR CONSTRUCTION PURPOSES.

PROPOSED NEW BUILDING FOR:
Esselen Residence Renovation
23 Summer Street, Bristol, RI 02809

DRAWING NAME:
PROPOSED ELEVATIONS 2

ISSUE DATE: DATE: FEBRUARY 12, 2025
SCALE: 1/8" = 1'-0"
DRAWN BY: JHL

PROJECT NUMBER: **7487**

DRAWING NUMBER:
A1.04