

1 Existing Basement
1/8" = 1'-0"

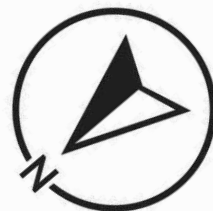

GENERAL NOTES:

- 1: DO NOT SCALE DRAWINGS. Notify Architect if additional dimensioning is required.
- 2: Contractor shall verify all dimensions in the field and notify Architect of any discrepancies.
- 3: The Contractor shall provide all materials indicated, graphically, as annotated or as needed for a complete and proper installation, and shall notify Architect of any discrepancies in identification of the materials required.
- 4: Large scale plans of details shall take precedence over smaller scale drawings.
- 5: All work shall be in conformance with the Federal, State and Local Building Codes and other governing bodies.
- 6: All work to be performed and inspected as required by the local governing code enforcement office.
- 7: All work is to be installed in accordance with manufacturer's recommendations and specifications.

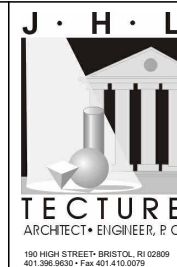

ISSUED FOR:
HDC REVIEW

NOT APPROVED
THESE DRAWINGS ARE FOR REVIEW
AND APPROVAL BY A HISTORIC
DISTRICT AND IS SUBJECT TO
REVISIONS UNTIL ALL APPROVALS ARE
OBTAINED AND SHOULD NOT BE USED
FOR CONSTRUCTION PURPOSES.

PROPOSED NEW
BUILDING FOR:
**Esselen Residence
Renovation**
**23 Summer Street, Bristol,
RI 02809**

DRAWING NAME:
EXISTING BASEMENT PLAN

ISSUE DATE: DATE: FEBRUARY 12, 2025
SCALE: 1/8" = 1'-0"
DRAWN BY: JHL

PROJECT
NUMBER: **7487**

DRAWING
NUMBER:
A0.00

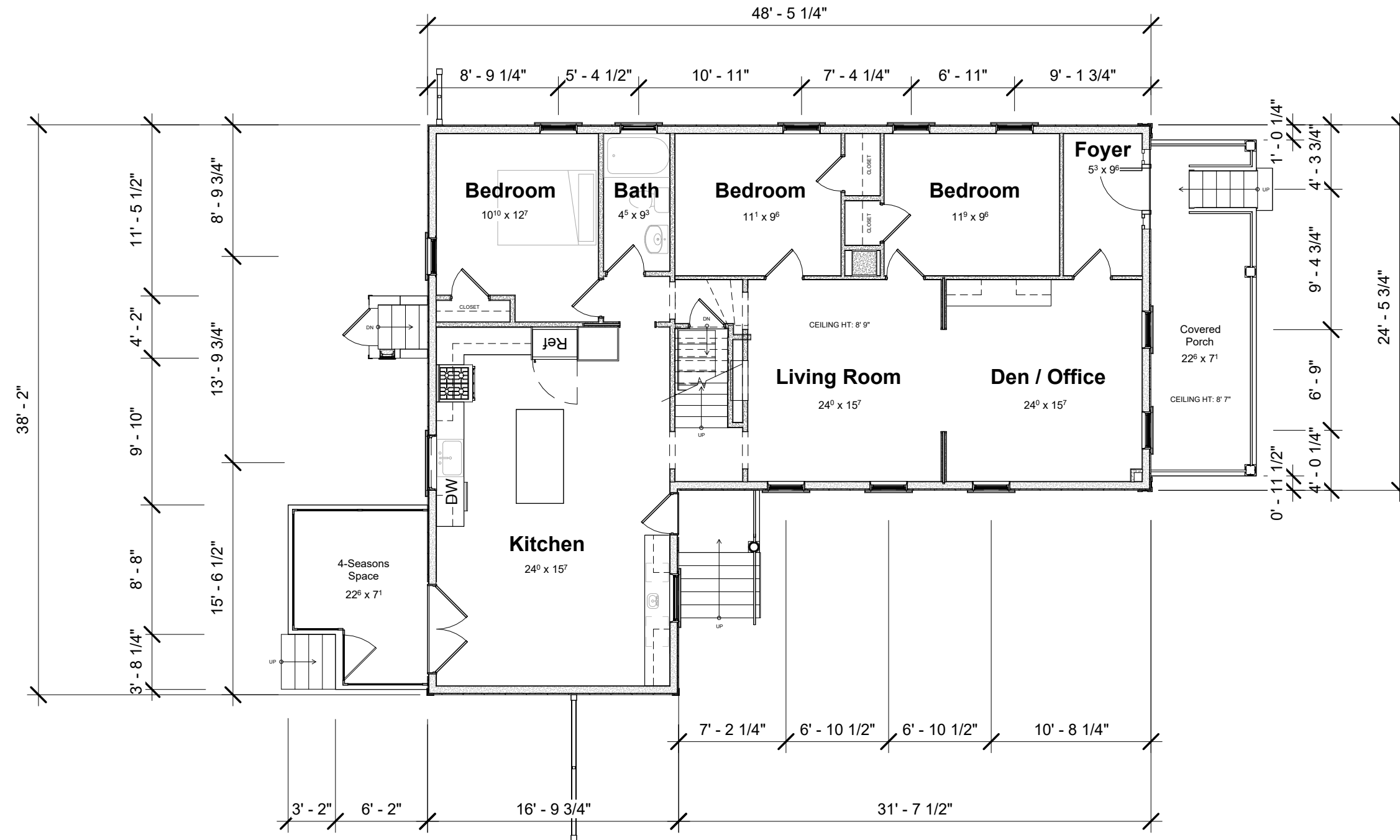

1 Existing First Floor
1/8" = 1'-0"

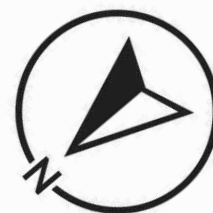

GENERAL NOTES:

- DO NOT SCALE DRAWINGS. Notify Architect if additional dimensioning is required.
- Contractor shall verify all dimensions in the field and notify Architect of any discrepancies.
- The Contractor shall provide all materials indicated, graphically, as annotated or as needed for a complete and proper installation, and shall notify Architect of any discrepancies in identification of the materials required.
- Large scale plans of details shall take precedence over smaller scale drawings.
- All work shall be in conformance with the Federal, State and Local Building Codes and other governing bodies.
- All work to be performed and inspected as required by the local governing code enforcement office.
- All work is to be installed in accordance with manufacturer's recommendations and specifications.

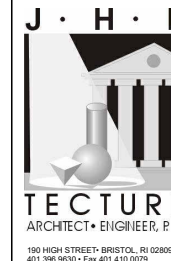

ISSUED FOR:
HDC REVIEW

NOT APPROVED
THESE DRAWINGS ARE FOR REVIEW
AND APPROVAL BY A HISTORIC
DISTRICT AND IS SUBJECT TO
REVISIONS UNTIL ALL APPROVALS ARE
OBTAINED AND SHOULD NOT BE USED
FOR CONSTRUCTION PURPOSES.

PROPOSED NEW
BUILDING FOR:
**Esselen Residence
Renovation**
**23 Summer Street, Bristol,
RI 02809**

DRAWING NAME:
**EXISTING FIRST FLOOR
PLAN**

ISSUE DATE: DATE: FEBRUARY 12, 2025
SCALE: 1/8" = 1'-0"
DRAWN BY: JHL

PROJECT
NUMBER: **7487**

DRAWING
NUMBER:

A0.01

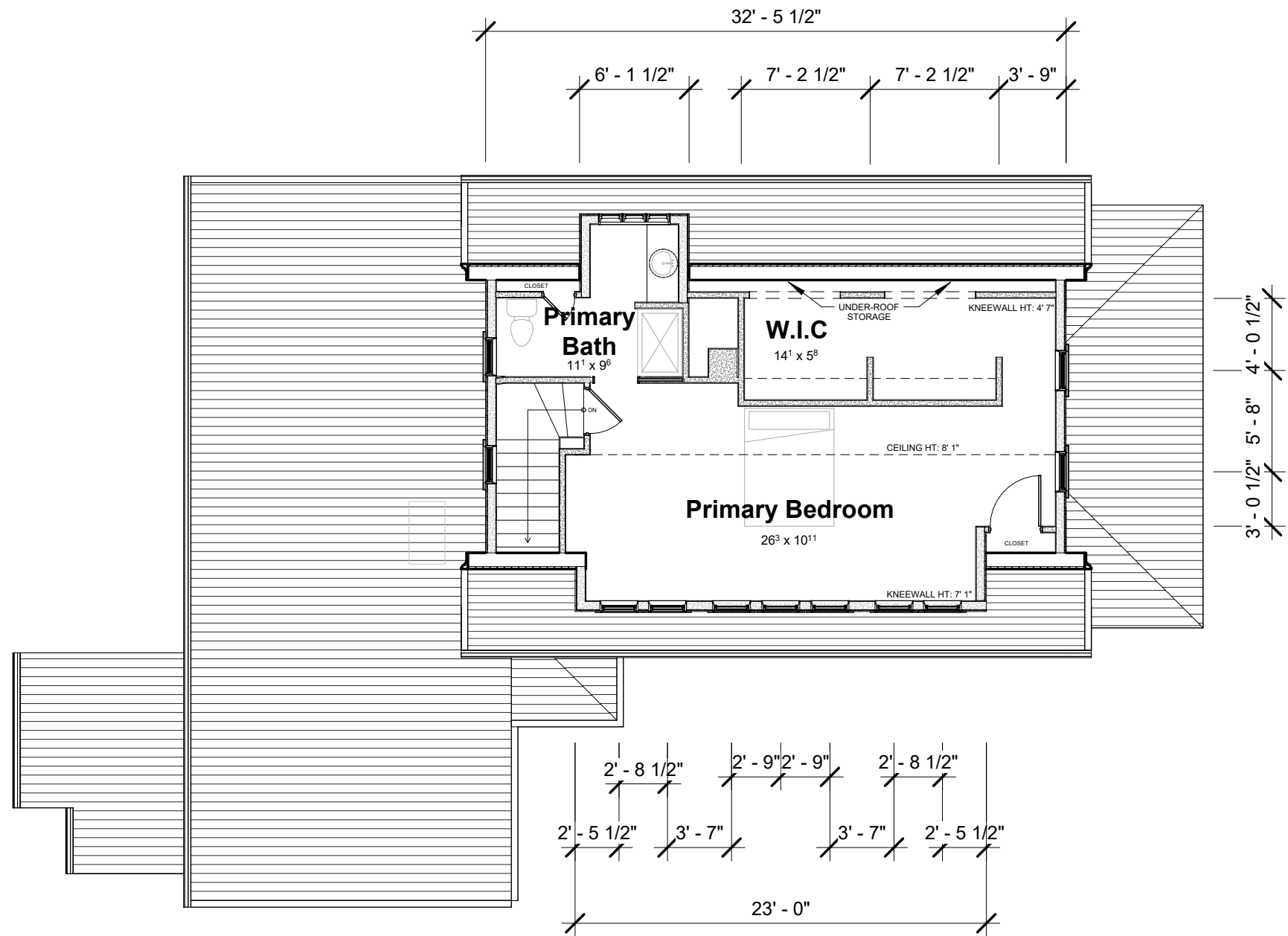

1 Second Floor
1/8" = 1'-0"

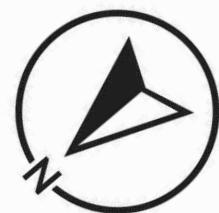

<p>GENERAL NOTES:</p> <ol style="list-style-type: none">DO NOT SCALE DRAWINGS. Notify Architect if additional dimensioning is required.Contractor shall verify all dimensions in the field and notify Architect of any discrepancies.The Contractor shall provide all materials indicated, graphically, as annotated or as needed for a complete and proper installation, and shall notify Architect of any discrepancies in identification of the materials required.Large scale plans of details shall take precedence over smaller scale drawings.All work shall be in accordance with the Federal, State and Local Building Codes and other governing bodies.All work to be performed and inspected as required by the local governing code enforcement office.All work is to be installed in accordance with manufacturer's recommendations and specifications.	<p>J · H · L</p> <p>180 HIGH STREET • BRISTOL, RI 02809 401.396.9630 • Fax 401.410.0079</p>	<p>ISSUED FOR: HDC REVIEW</p> <p>NOT APPROVED</p> <p>THESE DRAWINGS ARE FOR REVIEW AND APPROVAL BY A HISTORIC DISTRICT AND IS SUBJECT TO REVISIONS UNTIL ALL APPROVALS ARE OBTAINED AND SHOULD NOT BE USED FOR CONSTRUCTION PURPOSES.</p>	<p>PROPOSED NEW BUILDING FOR:</p> <p>Esselen Residence Renovation</p> <p>23 Summer Street, Bristol, RI 02809</p>	<p>DRAWING NAME: EXISTING SECOND FLOOR PLAN</p> <p>ISSUE DATE: DATE: FEBRUARY 12, 2025 SCALE: 1/8" = 1'-0" DRAWN BY: JHL</p> <p>PROJECT NUMBER: 7487</p> <p>DRAWING NUMBER: A0.02</p>
---	--	---	---	--

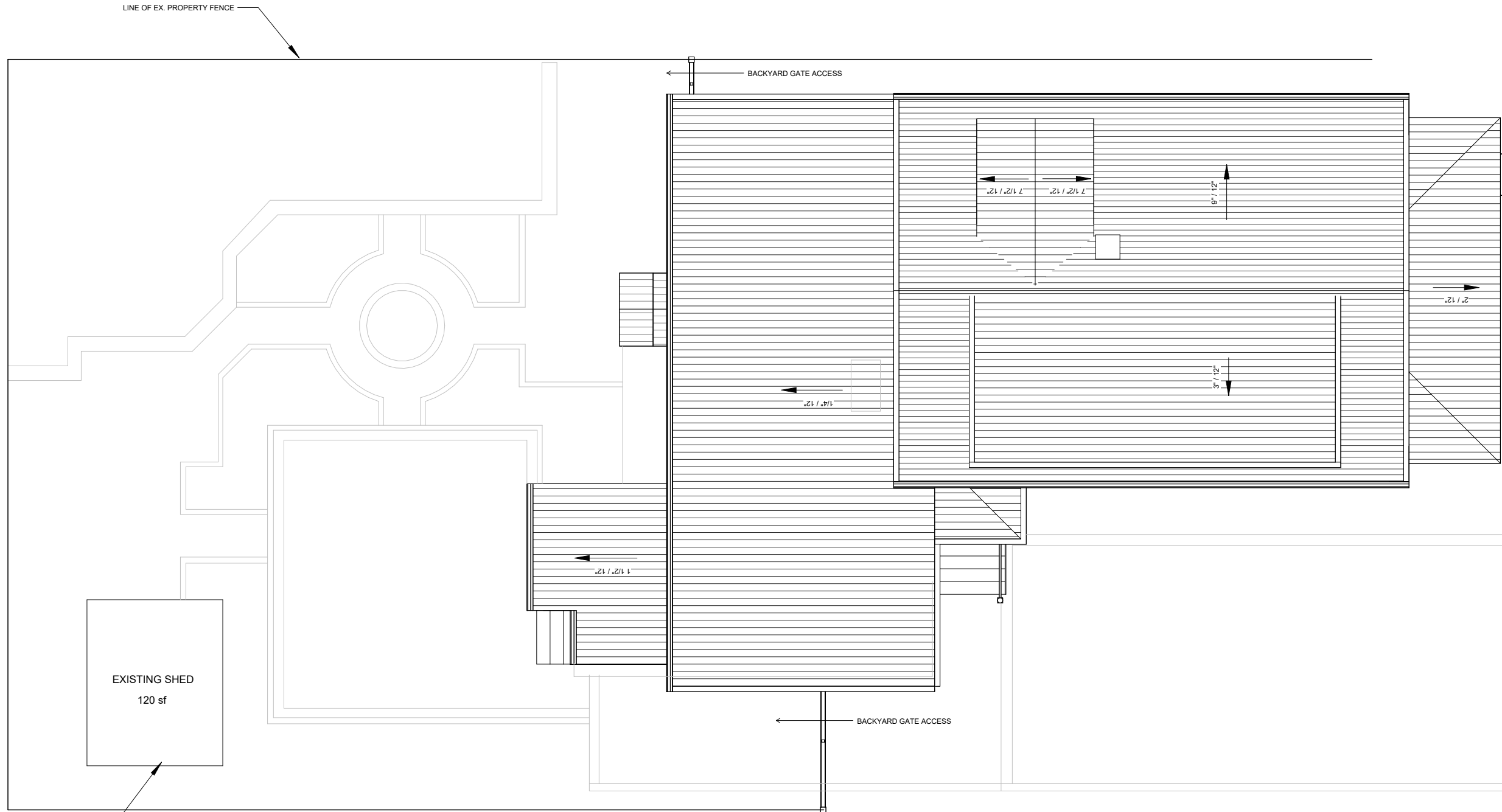

SUMMER STREET

REPLACE CLAPBOARD SIDING
ON SHED

1 Roof Plan
1/8" = 1'-0"

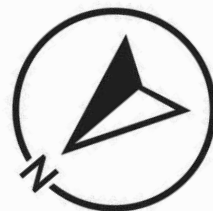

GENERAL NOTES:

- DO NOT SCALE DRAWINGS. Notify Architect if additional dimensioning is required.
- Contractor shall verify all dimensions in the field and notify Architect of any discrepancies.
- The Contractor shall provide all materials indicated, graphically, as annotated or as needed for a complete and proper installation, and shall notify Architect of any discrepancies in identification of the materials required.
- Large scale plans of details shall take precedence over smaller scale drawings.
- All work shall be in conformance with the Federal, State and Local Building Codes and other governing bodies.
- All work to be performed and inspected as required by the local governing code enforcement office.
- All work is to be installed in accordance with manufacturer's recommendations and specifications.

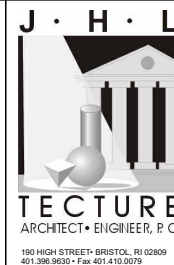

ISSUED FOR:
HDC REVIEW

NOT APPROVED
THESE DRAWINGS ARE FOR REVIEW
AND APPROVAL BY A HISTORIC
DISTRICT AND IS SUBJECT TO
REVISIONS UNTIL ALL APPROVALS ARE
OBTAINED AND SHOULD NOT BE USED
FOR CONSTRUCTION PURPOSES.

PROPOSED NEW
BUILDING FOR:
**Esselen Residence
Renovation**
**23 Summer Street, Bristol,
RI 02809**

DRAWING NAME:
EXISTING ROOF PLAN

ISSUE DATE: DATE: FEBRUARY 12, 2025
SCALE: 1/8" = 1'-0"
DRAWN BY: JHL

PROJECT
NUMBER: **7487**

DRAWING
NUMBER: **A0.03**



① Existing South Elevation
1/8" = 1'-0"



② Existing West Elevation
1/8" = 1'-0"

GENERAL NOTES:

- DO NOT SCALE DRAWINGS. Notify Architect if additional dimensioning is required.
- Contractor shall verify all dimensions in the field and notify Architect of any discrepancies.
- The Contractor shall provide all materials indicated, graphically, as annotated or as needed for a complete and proper installation, and shall notify Architect of any discrepancies in identification of the materials required.
- Large scale plans of details shall take precedence over smaller scale drawings.
- All work shall be in conformance with the Federal, State and Local Building Codes and other governing bodies.
- All work to be performed and inspected as required by the local governing code enforcement office.
- All work is to be installed in accordance with manufacturer's recommendations and specifications.

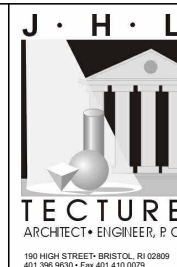

ISSUED FOR:
HDC REVIEW

NOT APPROVED
THESE DRAWINGS ARE FOR REVIEW
AND APPROVAL BY A HISTORIC
DISTRICT AND IS SUBJECT TO
REVISIONS UNTIL ALL APPROVALS ARE
OBTAINED AND SHOULD NOT BE USED
FOR CONSTRUCTION PURPOSES.

**PROPOSED NEW
BUILDING FOR:**

**Esselen Residence
Renovation**

**23 Summer Street, Bristol,
RI 02809**

DRAWING NAME:
EXISTING ELEVATIONS 1

ISSUE DATE: DATE: FEBRUARY 12, 2025
SCALE: 1/8" = 1'-0"
DRAWN BY: JHL

**PROJECT
NUMBER:** 7487

**DRAWING
NUMBER:**

A0.04



① Existing North Elevation
1/8" = 1'-0"



② Existing East Elevation
1/8" = 1'-0"

GENERAL NOTES:

- 1: DO NOT SCALE DRAWINGS. Notify Architect if additional dimensioning is required.
- 2: Contractor shall verify all dimensions in the field and notify Architect of any discrepancies.
- 3: The Contractor shall provide all materials indicated, graphically, as annotated or as needed for a complete and proper installation, and shall notify Architect of any discrepancies in identification of the materials required.
- 4: Large scale plans of details shall take precedence over smaller scale drawings.
- 5: All work shall be in conformance with the Federal, State and Local Building Codes and other governing bodies.
- 6: All work to be performed and inspected as required by the local governing code enforcement office.
- 7: All work is to be installed in accordance with manufacturer's recommendations and specifications.

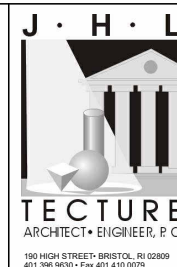

ISSUED FOR:
HDC REVIEW

NOT APPROVED
THESE DRAWINGS ARE FOR REVIEW
AND APPROVAL BY A HISTORIC
DISTRICT AND IS SUBJECT TO
REVISIONS UNTIL ALL APPROVALS ARE
OBTAINED AND SHOULD NOT BE USED
FOR CONSTRUCTION PURPOSES.

PROPOSED NEW
BUILDING FOR:

**Esselen Residence
Renovation**

**23 Summer Street, Bristol,
RI 02809**

DRAWING NAME:
EXISTING ELEVATIONS 2

ISSUE DATE: DATE: FEBRUARY 12, 2025
SCALE: 1/8" = 1'-0"
DRAWN BY: JHL

PROJECT
NUMBER: **7487**

DRAWING
NUMBER:

A0.05