



Photo #1: Front East side view,  
up by State Street



Photo #2: Front West side view,  
down by Hope Street

	<p><b>GENERAL NOTES:</b></p> <ol style="list-style-type: none"> <li>DO NOT SCALE DRAWINGS. Notify Architect if additional dimensioning is required.</li> <li>Contractor shall verify all dimensions in the field and notify Architect of any discrepancies.</li> <li>The Contractor shall provide all materials indicated, graphically, as annotated or as needed for a complete and proper installation, and shall notify Architect of any discrepancies in identification of the materials required.</li> <li>Large scale plans of details shall take precedence over smaller scale drawings.</li> <li>All work shall be in conformance with the Federal, State and Local Building Codes and other governing bodies.</li> <li>All work to be performed and inspected as required by the local governing code enforcement office.</li> <li>All work is to be installed in accordance with manufacturer's recommendations and specifications.</li> </ol>	<p><b>J · H · L</b></p> <p><b>TECTURE</b> ARCHITECT-ENGINEER, P.C.</p> <p>180 HIGH STREET • BRISTOL, RI 02809 401.398.9930 • Fax 401.410.0079</p>	<p><b>ISSUED FOR: HDC REVIEW</b></p> <p><b>NOT APPROVED</b></p> <p>THIS PLAN IS FOR REVIEW AND APPROVAL BY A ZONING BOARD OF APPEALS ONLY AND IS SUBJECT TO REVISIONS UNTIL ALL APPROVALS ARE OBTAINED AND SHOULD NOT BE USED FOR CONSTRUCTION PURPOSES.</p>	<p><b>PROPOSED NEW BUILDING FOR:</b></p> <p><b>Bao Residence Renovation</b></p> <p><b>19 Byfield Street, Bristol, RI 02809</b></p>	<p>DRAWING NAME: <b>SITE PHOTOS</b></p> <p>ISSUE DATE: DATE: JANUARY 17, 2025 SCALE: DRAWN BY: JHL</p> <p>PROJECT NUMBER: <b>7478</b></p> <p>DRAWING NUMBER: <b>EX1.00</b></p>
--	--	---	--	--	--





Photo #3: Front East side view,  
adjacent side of street



Photo #4: Front West side view,  
southwest corner of property

	<p><b>GENERAL NOTES:</b></p> <ol style="list-style-type: none"> <li>1: DO NOT SCALE DRAWINGS. Notify Architect if additional dimensioning is required.</li> <li>2: Contractor shall verify all dimensions in the field and notify Architect of any discrepancies.</li> <li>3: The Contractor shall provide all materials indicated, graphically, as annotated or as needed for a complete and proper installation, and shall notify Architect of any discrepancies in identification of the materials required.</li> <li>4: Large scale plans of details shall take precedence over smaller scale drawings.</li> <li>5: All work shall be in conformance with the Federal, State and Local Building Codes and other governing bodies.</li> <li>6: All work to be performed and inspected as required by the local governing code enforcement office.</li> <li>7: All work is to be installed in accordance with manufacturer's recommendations and specifications.</li> </ol>	<p><b>J · H · L</b></p> <p><b>TECTURE</b> ARCHITECT • ENGINEER, P.C.</p> <p>180 HIGH STREET • BRISTOL, RI 02809 401.398.9930 • Fax 401.410.0079</p>	<p><b>ISSUED FOR: HDC REVIEW</b></p> <p><b>NOT APPROVED</b></p> <p>THIS PLAN IS FOR REVIEW AND APPROVAL BY A ZONING BOARD OF APPEALS ONLY AND IS SUBJECT TO REVISIONS UNTIL ALL APPROVALS ARE OBTAINED AND SHOULD NOT BE USED FOR CONSTRUCTION PURPOSES.</p>	<p><b>PROPOSED NEW BUILDING FOR:</b></p> <p><b>Bao Residence Renovation</b></p> <p><b>19 Byfield Street, Bristol, RI 02809</b></p>	<p>DRAWING NAME: <b>SITE PHOTOS 2</b></p> <p>ISSUE DATE: DATE: JANUARY 17, 2025 SCALE: DRAWN BY: JHL</p> <p>PROJECT NUMBER: <b>7478</b></p> <p>DRAWING NUMBER: <b>EX1.01</b></p>
--	---	---	--	--	--





Photo #5: View of northern face of existing house & porch



Photo #6: View of north side of property, with existing carriage house & abutting neighbor's sheds

	<p><b>GENERAL NOTES:</b></p> <ol style="list-style-type: none"> <li>DO NOT SCALE DRAWINGS. Notify Architect if additional dimensioning is required.</li> <li>Contractor shall verify all dimensions in the field and notify Architect of any discrepancies.</li> <li>The Contractor shall provide all materials indicated, graphically, as annotated or as needed for a complete and proper installation, and shall notify Architect of any discrepancies in identification of the materials required.</li> <li>Large scale plans of details shall take precedence over smaller scale drawings.</li> <li>All work shall be in conformance with the Federal, State and Local Building Codes and other governing bodies.</li> <li>All work to be performed and inspected as required by the local governing code enforcement office.</li> <li>All work is to be installed in accordance with manufacturer's recommendations and specifications.</li> </ol>	<p><b>J · H · L</b></p> <p><b>TECTURE</b> ARCHITECT • ENGINEER, P.C.</p> <p><small>180 HIGH STREET • BRISTOL, RI 02809 401.398.9930 • Fax 401.410.0079</small></p>	<p><b>ISSUED FOR: HDC REVIEW</b></p> <p><b>NOT APPROVED</b></p> <p><small>THIS PLAN IS FOR REVIEW AND APPROVAL BY A ZONING BOARD OF APPEALS ONLY AND IS SUBJECT TO REVISIONS UNTIL ALL APPROVALS ARE OBTAINED AND SHOULD NOT BE USED FOR CONSTRUCTION PURPOSES.</small></p>	<p><b>PROPOSED NEW BUILDING FOR:</b></p> <p><b>Bao Residence Renovation</b></p> <p><b>19 Byfield Street, Bristol, RI 02809</b></p>	<p><small>DRAWING NAME:</small> <b>SITE PHOTOS 3</b></p> <p><small>ISSUE DATE: DATE: JANUARY 17, 2025 SCALE: DRAWN BY: JHL</small></p> <p><small>PROJECT NUMBER:</small> <b>7478</b></p> <p><small>DRAWING NUMBER:</small> <b>EX1.02</b></p>
--	--	--	---	--	--



SITE LOCATION:  
19 BYFIELD STREET



Photo # 7: 1891 Birds-eye Map

		<div>GENERAL NOTES:</div> <div>1: DO NOT SCALE DRAWINGS. Notify Architect if additional dimensioning is required.</div> <div>2: Contractor shall verify all dimensions in the field and notify Architect of any discrepancies.</div> <div>3: The Contractor shall provide all materials indicated, graphically, as annotated or as needed for a complete and proper installation, and shall notify Architect of any discrepancies in identification of the materials required.</div> <div>4: Large scale plans of details shall take precedence over smaller scale drawings.</div> <div>5: All work shall be in conformance with the Federal, State and Local Building Codes and other governing bodies.</div> <div>6: All work to be performed and inspected as required by the local governing code enforcement office.</div> <div>7: All work is to be installed in accordance with manufacturer's recommendations and specifications.</div>	<div>J · H · L</div> <div></div> <div>TECTURE</div> <div>ARCHITECT • ENGINEER, P. C.</div> <div>180 HIGH STREET • BRISTOL, RI 02809</div> <div>401.398.9930 • Fax 401.410.0079</div>	<div>ISSUED FOR:</div> <div>HDC REVIEW</div> <div>NOT APPROVED</div> <div>THIS PLAN IS FOR REVIEW AND APPROVAL BY A ZONING BOARD OF APPEALS ONLY AND IS SUBJECT TO REVISIONS UNTIL ALL APPROVALS ARE OBTAINED AND SHOULD NOT BE USED FOR CONSTRUCTION PURPOSES.</div>	<div>PROPOSED NEW BUILDING FOR:</div> <div>Bao Residence Renovation</div> <div>19 Byfield Street, Bristol, RI 02809</div>	<div>DRAWING NAME:</div> <div>HISTORIC SITE PHOTO</div>
						<div>ISSUE DATE: DATE: JANUARY 17, 2025</div>
						<div>SCALE:</div> <div>DRAWN BY: JHL</div>
						<div>PROJECT NUMBER: 7478</div> <div>DRAWING NUMBER:</div> <div>EX1.03</div>



ENIR SUPPLEMENT 1903.



RESIDENCE OF DR. W. FRED WILLIAMS, BYFIELD STREET.

(#19)

PHOTO BY ANDERSTROM

Photo #8: 1903 Photograph of Historic Addition

GENERAL NOTES:

- 1: DO NOT SCALE DRAWINGS. Notify Architect if additional dimensioning is required.
- 2: Contractor shall verify all dimensions in the field and notify Architect of any discrepancies.
- 3: The Contractor shall provide all materials indicated, graphically, as annotated or as needed for a complete and proper installation, and shall notify Architect of any discrepancies in identification of the materials required.
- 4: Large scale plans of details shall take precedence over smaller scale drawings.
- 5: All work shall be in conformance with the Federal, State and Local Building Codes and other governing bodies.
- 6: All work to be performed and inspected as required by the local governing code enforcement office.
- 7: All work is to be installed in accordance with manufacturer's recommendations and specifications.

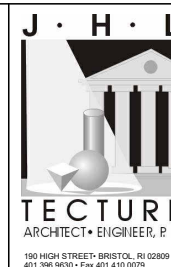

ISSUED FOR:  
HDC REVIEW

NOT APPROVED

THIS PLAN IS FOR REVIEW AND APPROVAL BY A ZONING BOARD OF APPEALS ONLY AND IS SUBJECT TO REVISIONS UNTIL ALL APPROVALS ARE OBTAINED AND SHOULD NOT BE USED FOR CONSTRUCTION PURPOSES.

PROPOSED NEW  
BUILDING FOR:

**Bao Residence Renovation**

**19 Byfield Street, Bristol, RI  
02809**

DRAWING NAME:

**HISTORIC ADDITION  
PHOTO**

ISSUE DATE: DATE: JANUARY 17, 2025  
SCALE:  
DRAWN BY: JHL

PROJECT  
NUMBER: **7478**

DRAWING  
NUMBER:

**EX1.04**



SITE LOCATION:  
19 BYFIELD STREET

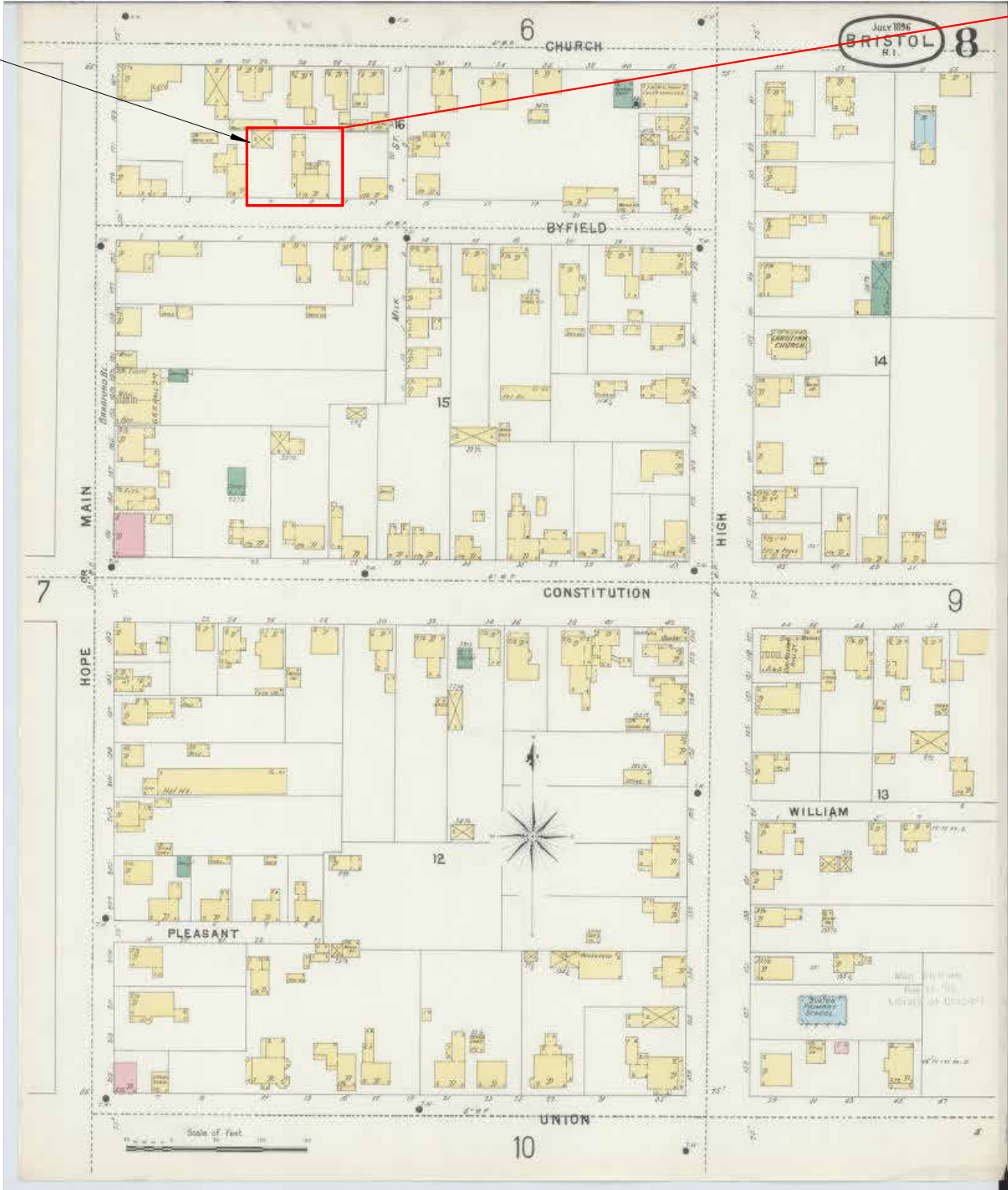
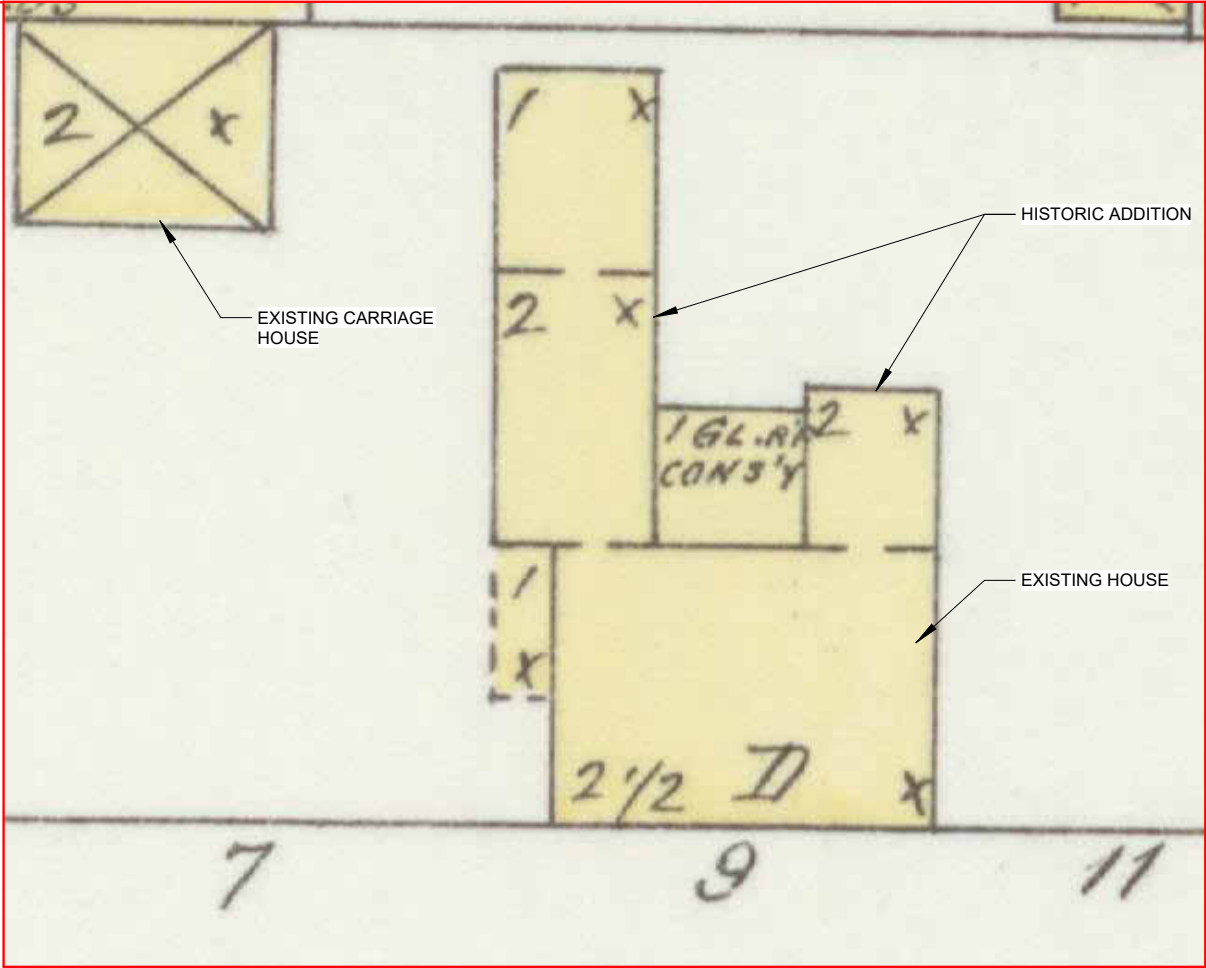

Photo #9:1896 Fire Insurance Sanborn Map  
Bristol, RI



19 Byfield Street

GENERAL NOTES:

- 1: DO NOT SCALE DRAWINGS. Notify Architect if additional dimensioning is required.
- 2: Contractor shall verify all dimensions in the field and notify Architect of any discrepancies.
- 3: The Contractor shall provide all materials indicated, graphically, as annotated or as needed for a complete and proper installation, and shall notify Architect of any discrepancies in identification of the materials required.
- 4: Large scale plans of details shall take precedence over smaller scale drawings.
- 5: All work shall be in conformance with the Federal, State and Local Building Codes and other governing bodies.
- 6: All work to be performed and inspected as required by the local governing code enforcement office.
- 7: All work is to be installed in accordance with manufacturer's recommendations and specifications.

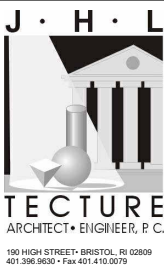

ISSUED FOR:  
HDC REVIEW

NOT APPROVED

THIS PLAN IS FOR REVIEW AND APPROVAL BY A ZONING BOARD OF APPEALS ONLY AND IS SUBJECT TO REVISIONS UNTIL ALL APPROVALS ARE OBTAINED AND SHOULD NOT BE USED FOR CONSTRUCTION PURPOSES.

PROPOSED NEW  
BUILDING FOR:

**Bao Residence Renovation**  
**19 Byfield Street, Bristol, RI**  
**02809**

DRAWING NAME:

**HISTORIC SANBORN MAP**

ISSUE DATE: DATE: JANUARY 17, 2025  
SCALE:  
DRAWN BY: JHL

PROJECT  
NUMBER: **7478**

DRAWING  
NUMBER:

**EX1.05**

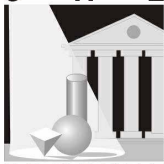



Photo #10: Front East side view,  
outside neighbor's lot



Photo #11: View of Eastern face of  
existing carriage house

		<p><b>GENERAL NOTES:</b></p> <p>1: DO NOT SCALE DRAWINGS. Notify Architect if additional dimensioning is required.</p> <p>2: Contractor shall verify all dimensions in the field and notify Architect of any discrepancies.</p> <p>3: The Contractor shall provide all materials indicated, graphically, as annotated or as needed for a complete and proper installation, and shall notify Architect of any discrepancies in identification of the materials required.</p> <p>4: Large scale plans of details shall take precedence over smaller scale drawings.</p> <p>5: All work shall be in conformance with the Federal, State and Local Building Codes and other governing bodies.</p> <p>6: All work to be performed and inspected as required by the local governing code enforcement office.</p> <p>7: All work is to be installed in accordance with manufacturer's recommendations and specifications.</p>	<p><b>J · H · L</b></p>  <p><b>TECTURE</b> ARCHITECT • ENGINEER, P. C.</p> <p><small>180 HIGH STREET • BRISTOL, RI 02809 401.398.9930 • Fax 401.410.0079</small></p>	<p><b>ISSUED FOR:</b> <b>HDC REVIEW</b></p> <p><u>NOT APPROVED</u></p> <p><small>THIS PLAN IS FOR REVIEW AND APPROVAL BY A ZONING BOARD OF APPEALS ONLY AND IS SUBJECT TO REVISIONS UNTIL ALL APPROVALS ARE OBTAINED AND SHOULD NOT BE USED FOR CONSTRUCTION PURPOSES.</small></p>	<p><b>PROPOSED NEW BUILDING FOR:</b></p> <p><b>Bao Residence Renovation</b></p> <p><b>19 Byfield Street, Bristol, RI 02809</b></p>	<p>DRAWING NAME:</p> <p><b>SITE PHOTOS 4</b></p>
						<p>ISSUE DATE: DATE: JANUARY 17, 2025</p> <p>SCALE:</p> <p>DRAWN BY: JHL</p>
						<p>PROJECT NUMBER: <b>7478</b></p>
						<p>DRAWING NUMBER:</p> <p><b>EX1.06</b></p>