

PROPOSED WORK FOR:

# Bao Residence Renovation

## JHL TECTURE # 7478

### Elena M. Bao

### 19 Byfield Street, Bristol, RI 02809

### HDC REVIEW



## PROJECT DIRECTORY

### TENANT

Elena M. Bao  
19 Byfield Street, Bristol, RI  
02809

### PROPERTY OWNER

Elena M. Bao  
19 Byfield Street, Bristol, RI  
02809

### ARCHITECT

JHL TECTURE A.E. P.C.  
HORNALL STUDIO      BRISTOL STUDIO  
97 MAIN STREET      190 HIGH STREET  
HORNELL, NY 14843      BRISTOL, RI 02809



## PROJECT DRAWING LIST

### GENERAL

TS0.01 TITLE SHEET

### SITE

AS0.01 SITE PLAN

### ARCHITECTURAL

EX1.00 SITE PHOTOS

EX1.01 SITE PHOTOS 2

EX1.02 SITE PHOTOS 3

EX1.03 HISTORIC SITE PHOTO

EX1.04 HISTORIC ADDITION PHOTO

EX1.05 HISTORIC SANBORN MAP

EX1.06 SITE PHOTOS 4

A0.01 PROPOSED FIRST FLOOR PLAN

A0.02 PROPOSED SECOND FLOOR PLAN

A0.03 PROPOSED ROOF PLAN

A0.04 PROPOSED SOUTH ELEVATION

A0.05 PROPOSED WEST ELEVATION

A0.06 PROPOSED NORTH ELEVATION

A0.07 PROPOSED EAST ELEVATION

A0.08 PROPOSED ADDITION WEST ELEVATION

A1.00 3D VIEW 1

A1.01 3D VIEW 2

A1.02 SITE RENDERING 1

A1.03 SITE RENDERING 2

A1.04 SITE RENDERING 3

A1.05 SITE RENDERING 4

A1.06 SITE RENDERING 5

## LOCUS MAP

### PROJECT LOCATION

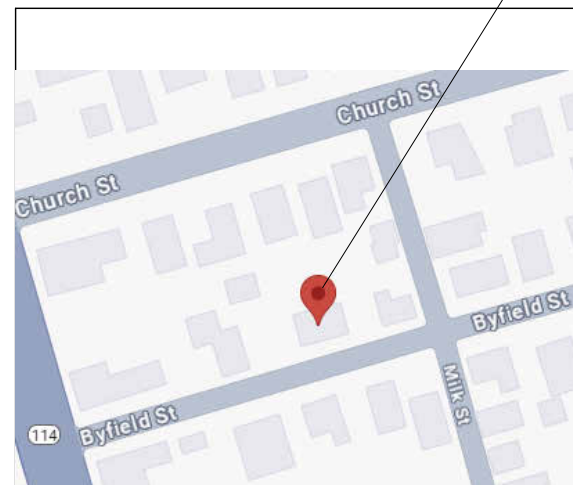

### ZONING INFORMATION

ZONE: R-6 RESIDENTIAL			
SITE SETBACKS	REQUIRED	EXISTING	PROPOSED
FRONT	AVG. SETBACK OF BLOCK (OR 20')	< 1'	-
REAR	20'	House: 47' Garage: < 1'	22'
SIDES	10'	East: 1' 11" (House) West: 1' 0" (Garage)	East: 11' 1" (Addition) -
LOT AREA MIN.	6,000 sf; 0.138 acres	6,925 sf; 0.159 acres	-
COVERAGE	30%; 2,078 sf	22.2%; 1,539 sf	34%; 2,378 sf

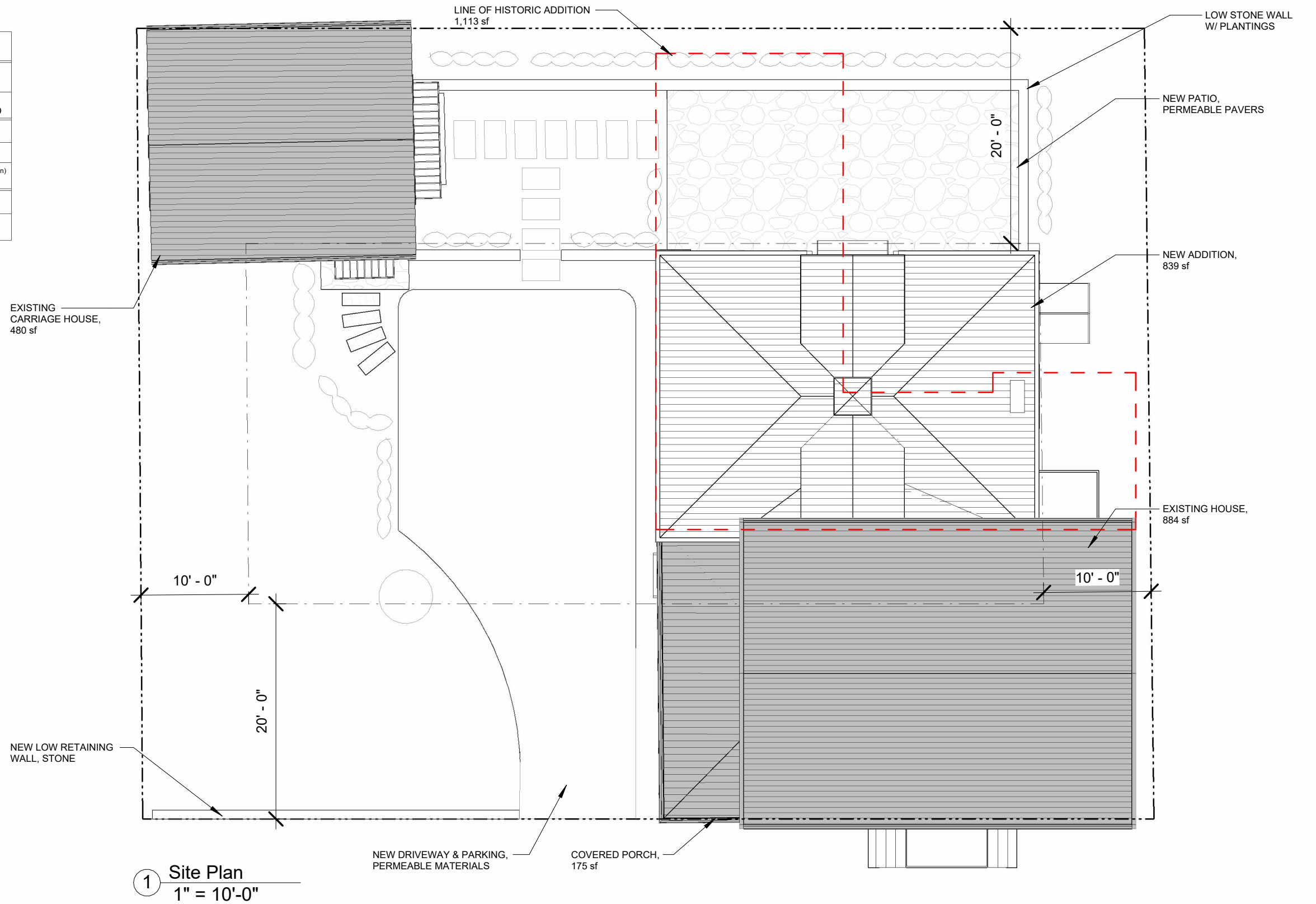

1 Site Plan  
1" = 10'-0"

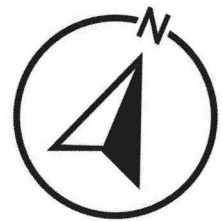

- GENERAL NOTES:**
- DO NOT SCALE DRAWINGS. Notify Architect if additional dimensioning is required.
  - Contractor shall verify all dimensions in the field and notify Architect of any discrepancies.
  - The Contractor shall provide all materials indicated, graphically, as annotated or as needed for a complete and proper installation, and shall notify Architect of any discrepancies in identification of the materials required.
  - Large scale plans of details shall take precedence over smaller scale drawings.
  - All work shall be in conformance with the Federal, State and Local Building Codes and other governing bodies.
  - All work to be performed and inspected as required by the local governing code enforcement office.
  - All work is to be installed in accordance with manufacturer's recommendations and specifications.

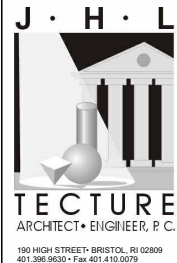

**ISSUED FOR:  
HDC REVIEW**

**NOT APPROVED**  
THIS PLAN IS FOR REVIEW AND APPROVAL BY A ZONING BOARD OF APPEALS ONLY AND IS SUBJECT TO REVISIONS UNTIL ALL APPROVALS ARE OBTAINED AND SHOULD NOT BE USED FOR CONSTRUCTION PURPOSES.

**PROPOSED NEW BUILDING FOR:**  
**Bao Residence Renovation**  
**19 Byfield Street, Bristol, RI 02809**

DRAWING NAME:	<b>SITE PLAN</b>
ISSUE DATE: DATE: JANUARY 17, 2025 SCALE: 1" = 10'-0" DRAWN BY: JHL	
PROJECT NUMBER:	<b>7478</b>
DRAWING NUMBER:	<b>AS0.01</b>



Photo #1: Front East side view,  
up by State Street



Photo #2: Front West side view,  
down by Hope Street

	<p><b>GENERAL NOTES:</b></p> <ol style="list-style-type: none"> <li>DO NOT SCALE DRAWINGS. Notify Architect if additional dimensioning is required.</li> <li>Contractor shall verify all dimensions in the field and notify Architect of any discrepancies.</li> <li>The Contractor shall provide all materials indicated, graphically, as annotated or as needed for a complete and proper installation, and shall notify Architect of any discrepancies in identification of the materials required.</li> <li>Large scale plans of details shall take precedence over smaller scale drawings.</li> <li>All work shall be in conformance with the Federal, State and Local Building Codes and other governing bodies.</li> <li>All work to be performed and inspected as required by the local governing code enforcement office.</li> <li>All work is to be installed in accordance with manufacturer's recommendations and specifications.</li> </ol>	<p><b>J · H · L</b></p>  <p><b>TECTURE</b> ARCHITECT • ENGINEER, P. C.</p> <p><small>180 HIGH STREET • BRISTOL, RI 02809 401.398.8930 • Fax 401.410.0079</small></p>	<p><b>ISSUED FOR: HDC REVIEW</b></p> <p><b>NOT APPROVED</b></p> <p><small>THIS PLAN IS FOR REVIEW AND APPROVAL BY A ZONING BOARD OF APPEALS ONLY AND IS SUBJECT TO REVISIONS UNTIL ALL APPROVALS ARE OBTAINED AND SHOULD NOT BE USED FOR CONSTRUCTION PURPOSES.</small></p>	<p><b>PROPOSED NEW BUILDING FOR:</b></p> <p><b>Bao Residence Renovation</b></p> <p><b>19 Byfield Street, Bristol, RI 02809</b></p>	<p><small>DRAWING NAME:</small> <b>SITE PHOTOS</b></p> <p><small>ISSUE DATE: DATE: JANUARY 17, 2025 SCALE: DRAWN BY: JHL</small></p> <p><small>PROJECT NUMBER: 7478</small></p> <p><small>DRAWING NUMBER:</small> <b>EX1.00</b></p>
--	--	---	---	--	---



Photo #3: Front East side view, adjacent side of street



Photo #4: Front West side view, southwest corner of property

	<p><b>GENERAL NOTES:</b></p> <ol style="list-style-type: none"> <li>DO NOT SCALE DRAWINGS. Notify Architect if additional dimensioning is required.</li> <li>Contractor shall verify all dimensions in the field and notify Architect of any discrepancies.</li> <li>The Contractor shall provide all materials indicated, graphically, as annotated or as needed for a complete and proper installation, and shall notify Architect of any discrepancies in identification of the materials required.</li> <li>Large scale plans of details shall take precedence over smaller scale drawings.</li> <li>All work shall be in conformance with the Federal, State and Local Building Codes and other governing bodies.</li> <li>All work to be performed and inspected as required by the local governing code enforcement office.</li> <li>All work is to be installed in accordance with manufacturer's recommendations and specifications.</li> </ol>	<p><b>J · H · L</b></p> <p><b>TECTURE</b> ARCHITECT • ENGINEER, P.C.</p> <p><small>100 HIGH STREET • BRISTOL, RI 02809 401.396.8930 • Fax 401.410.0079</small></p>	<p><b>ISSUED FOR: HDC REVIEW</b></p> <p><b>NOT APPROVED</b></p> <p><small>THIS PLAN IS FOR REVIEW AND APPROVAL BY A ZONING BOARD OF APPEALS ONLY AND IS SUBJECT TO REVISIONS UNTIL ALL APPROVALS ARE OBTAINED AND SHOULD NOT BE USED FOR CONSTRUCTION PURPOSES.</small></p>	<p><b>PROPOSED NEW BUILDING FOR:</b></p> <p><b>Bao Residence Renovation</b></p> <p><b>19 Byfield Street, Bristol, RI 02809</b></p>	<p><small>DRAWING NAME:</small> <b>SITE PHOTOS 2</b></p> <p><small>ISSUE DATE: DATE: JANUARY 17, 2025 SCALE: DRAWN BY: JHL</small></p> <p><small>PROJECT NUMBER:</small> <b>7478</b></p> <p><small>DRAWING NUMBER:</small> <b>EX1.01</b></p>
--	--	--	---	--	--



Photo #5: View of northern face of existing house & porch



Photo #6: View of north side of property, with existing carriage house & abutting neighbor's sheds

	<p><b>GENERAL NOTES:</b></p> <ol style="list-style-type: none"> <li>DO NOT SCALE DRAWINGS. Notify Architect if additional dimensioning is required.</li> <li>Contractor shall verify all dimensions in the field and notify Architect of any discrepancies.</li> <li>The Contractor shall provide all materials indicated, graphically, as annotated or as needed for a complete and proper installation, and shall notify Architect of any discrepancies in identification of the materials required.</li> <li>Large scale plans of details shall take precedence over smaller scale drawings.</li> <li>All work shall be in conformance with the Federal, State and Local Building Codes and other governing bodies.</li> <li>All work to be performed and inspected as required by the local governing code enforcement office.</li> <li>All work is to be installed in accordance with manufacturer's recommendations and specifications.</li> </ol>	<p><b>J · H · L</b></p> <p><b>TECTURE</b> ARCHITECT + ENGINEER, P.C.</p> <p>180 HIGH STREET • BRISTOL, RI 02809 401.398.8930 • Fax 401.410.0078</p>	<p><b>ISSUED FOR: HDC REVIEW</b></p> <p><b>NOT APPROVED</b></p> <p>THIS PLAN IS FOR REVIEW AND APPROVAL BY A ZONING BOARD OF APPEALS ONLY AND IS SUBJECT TO REVISIONS UNTIL ALL APPROVALS ARE OBTAINED AND SHOULD NOT BE USED FOR CONSTRUCTION PURPOSES.</p>	<p><b>PROPOSED NEW BUILDING FOR:</b></p> <p><b>Bao Residence Renovation</b></p> <p><b>19 Byfield Street, Bristol, RI 02809</b></p>	<p>DRAWING NAME: <b>SITE PHOTOS 3</b></p> <p>ISSUE DATE: DATE: JANUARY 17, 2025 SCALE: DRAWN BY: JHL</p> <p>PROJECT NUMBER: <b>7478</b></p> <p>DRAWING NUMBER: <b>EX1.02</b></p>
--	--	---	--	--	--

SITE LOCATION:  
19 BYFIELD STREET

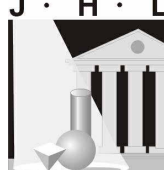

Photo # 7: 1891 Birds-eye Map

	<p><b>GENERAL NOTES:</b></p> <ol style="list-style-type: none"> <li>DO NOT SCALE DRAWINGS. Notify Architect if additional dimensioning is required.</li> <li>Contractor shall verify all dimensions in the field and notify Architect of any discrepancies.</li> <li>The Contractor shall provide all materials indicated, graphically, as annotated or as needed for a complete and proper installation, and shall notify Architect of any discrepancies in identification of the materials required.</li> <li>Large scale plans of details shall take precedence over smaller scale drawings.</li> <li>All work shall be in conformance with the Federal, State and Local Building Codes and other governing bodies.</li> <li>All work to be performed and inspected as required by the local governing code enforcement office.</li> <li>All work is to be installed in accordance with manufacturer's recommendations and specifications.</li> </ol>	<p><b>J · H · L</b></p>  <p><b>TECTURE</b> ARCHITECT · ENGINEER, P. C.</p> <p><small>100 HIGH STREET · BRISTOL, RI 02809 401.398.8930 · FAX 401.410.0078</small></p>	<p><b>ISSUED FOR: HDC REVIEW</b></p> <p><b>NOT APPROVED</b></p> <p><small>THIS PLAN IS FOR REVIEW AND APPROVAL BY A ZONING BOARD OF APPEALS ONLY AND IS SUBJECT TO REVISIONS UNTIL ALL APPROVALS ARE OBTAINED AND SHOULD NOT BE USED FOR CONSTRUCTION PURPOSES.</small></p>	<p><b>PROPOSED NEW BUILDING FOR:</b></p> <p><b>Bao Residence Renovation</b></p> <p><b>19 Byfield Street, Bristol, RI 02809</b></p>	<p><small>DRAWING NAME:</small> <b>HISTORIC SITE PHOTO</b></p> <p><small>ISSUE DATE: DATE: JANUARY 17, 2025 SCALE: DRAWN BY: JHL</small></p> <p><small>PROJECT NUMBER:</small> <b>7478</b></p> <p><small>DRAWING NUMBER:</small> <b>EX1.03</b></p>
--	--	---	---	--	--

ENR SUPPLEMENT 1903.



RESIDENCE OF DR. W. FRED WILLIAMS, BYFIELD STREET. (#19)  
 PHOTO BY ANDERSTROM

Photo #8: 1903 Photograph of Historic Addition

	<p><b>GENERAL NOTES:</b></p> <ol style="list-style-type: none"> <li>DO NOT SCALE DRAWINGS. Notify Architect if additional dimensioning is required.</li> <li>Contractor shall verify all dimensions in the field and notify Architect of any discrepancies.</li> <li>The Contractor shall provide all materials indicated, graphically, as annotated or as needed for a complete and proper installation, and shall notify Architect of any discrepancies in identification of the materials required.</li> <li>Large scale plans of details shall take precedence over smaller scale drawings.</li> <li>All work shall be in conformance with the Federal, State and Local Building Codes and other governing bodies.</li> <li>All work to be performed and inspected as required by the local governing code enforcement office.</li> <li>All work is to be installed in accordance with manufacturer's recommendations and specifications.</li> </ol>	<p><b>J · H · L</b></p> <p><b>TECTURE</b>          ARCHITECT-ENGINEER, P.C.  <small>100 HIGH STREET- BRISTOL, RI 02809          401-398-8930 • Fax 401-410-0078</small></p>	<p><b>ISSUED FOR:          HDC REVIEW</b></p> <p><b>NOT APPROVED</b></p> <p><small>THIS PLAN IS FOR REVIEW AND APPROVAL BY A ZONING BOARD OF APPEALS ONLY AND IS SUBJECT TO REVISIONS UNTIL ALL APPROVALS ARE OBTAINED AND SHOULD NOT BE USED FOR CONSTRUCTION PURPOSES.</small></p>	<p><b>PROPOSED NEW          BUILDING FOR:</b></p> <p><b>Bao Residence Renovation</b></p> <p><b>19 Byfield Street, Bristol, RI          02809</b></p>	<p><small>DRAWING NAME:</small>  <b>HISTORIC ADDITION          PHOTO</b></p> <p><small>ISSUE DATE: DATE: JANUARY 17, 2025          SCALE:          DRAWN BY: JHL</small></p> <p><small>PROJECT          NUMBER:</small> <b>7478</b></p> <p><small>DRAWING          NUMBER:</small>  <b>EX1.04</b></p>
--	--	---	--	--	---

SITE LOCATION:  
19 BYFIELD STREET



Photo #9: 1896 Fire Insurance Sanborn Map  
Bristol, RI

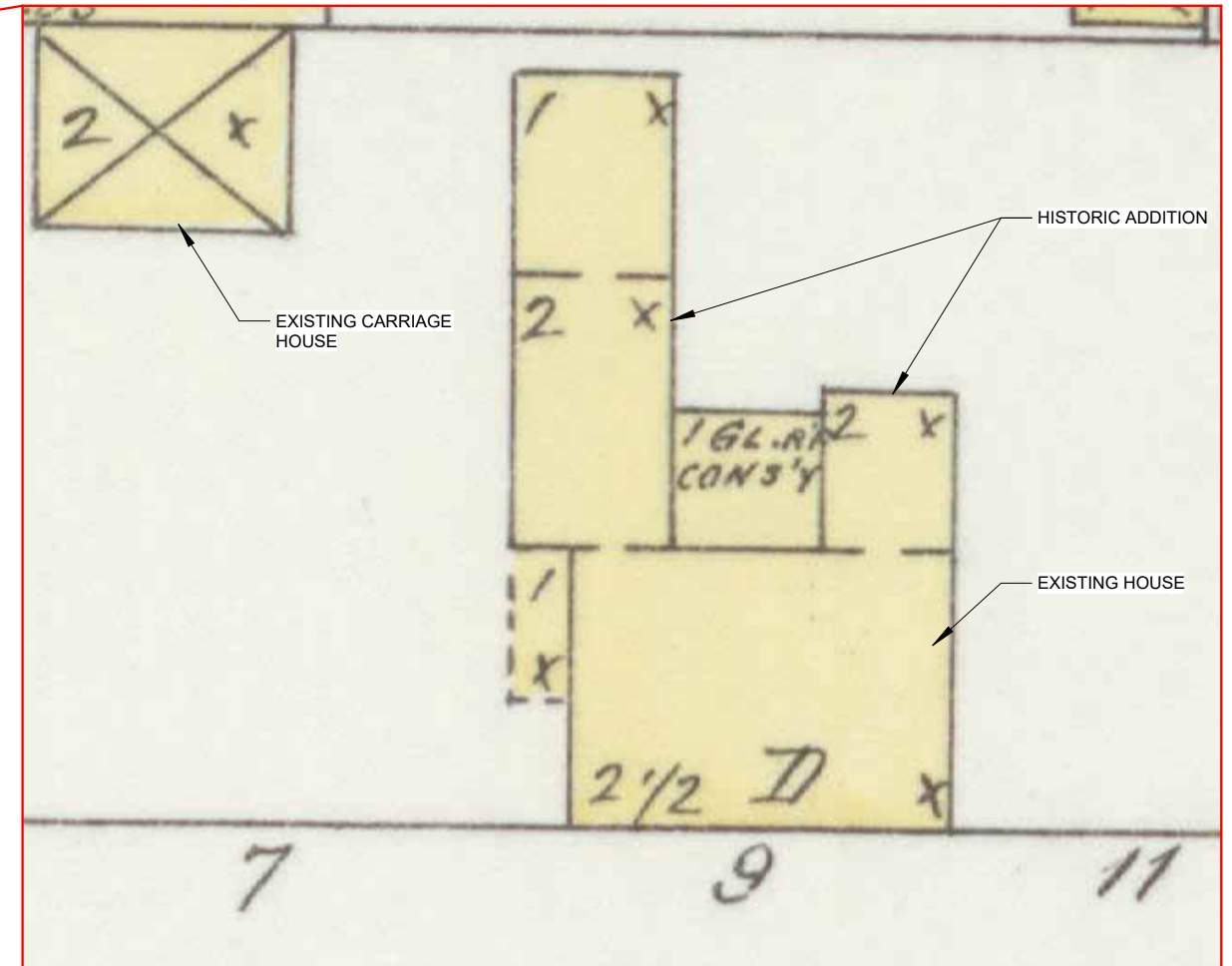

19 Byfield Street

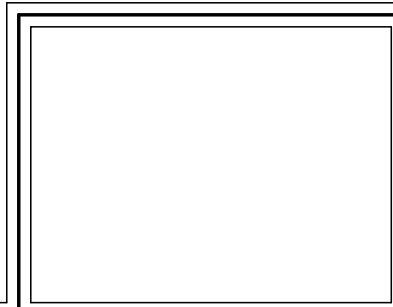

**GENERAL NOTES:**

- 1: DO NOT SCALE DRAWINGS. Notify Architect if additional dimensioning is required.
- 2: Contractor shall verify all dimensions in the field and notify Architect of any discrepancies.
- 3: The Contractor shall provide all materials indicated, graphically, as annotated or as needed for a complete and proper installation, and shall notify Architect of any discrepancies in identification of the materials required.
- 4: Large scale plans of details shall take precedence over smaller scale drawings.
- 5: All work shall be in conformance with the Federal, State and Local Building Codes and other governing bodies.
- 6: All work to be performed and inspected as required by the local governing code enforcement office.
- 7: All work is to be installed in accordance with manufacturer's recommendations and specifications.

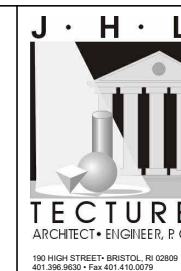

**ISSUED FOR:  
HDC REVIEW**

**NOT APPROVED**  
THIS PLAN IS FOR REVIEW AND APPROVAL BY A ZONING BOARD OF APPEALS ONLY AND IS SUBJECT TO REVISIONS UNTIL ALL APPROVALS ARE OBTAINED AND SHOULD NOT BE USED FOR CONSTRUCTION PURPOSES.

**PROPOSED NEW BUILDING FOR:**  
**Bao Residence Renovation**  
**19 Byfield Street, Bristol, RI 02809**

DRAWING NAME:  
**HISTORIC SANBORN MAP**

ISSUE DATE: DATE: JANUARY 17, 2025  
SCALE:  
DRAWN BY: JHL

PROJECT NUMBER: **7478**

DRAWING NUMBER:  
**EX1.05**



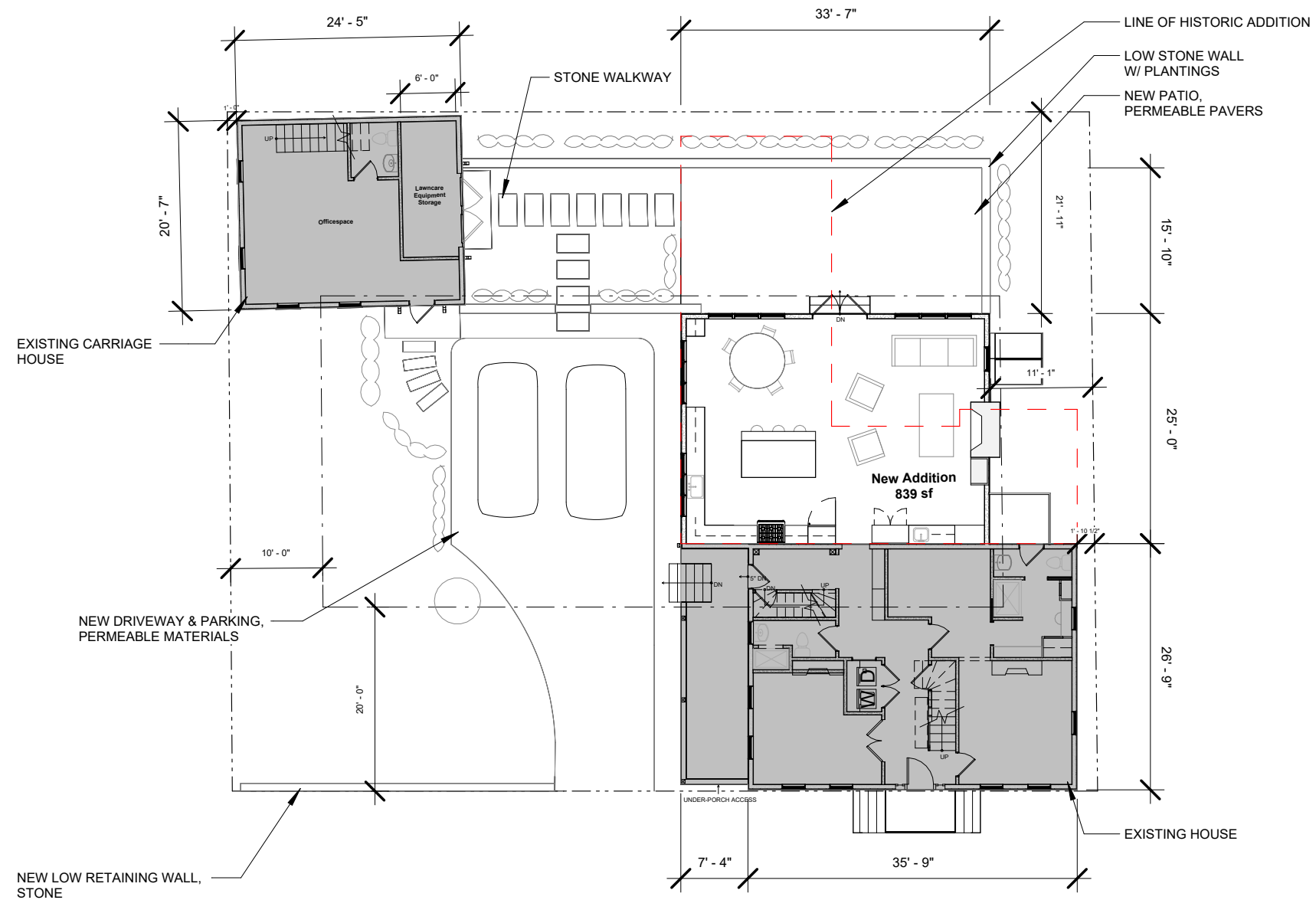

Photo #10: Front East side view, outside neighbor's lot

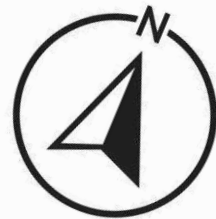

Photo #11: View of Eastern face of existing carriage house

	<p><b>GENERAL NOTES:</b></p> <ol style="list-style-type: none"> <li>DO NOT SCALE DRAWINGS. Notify Architect if additional dimensioning is required.</li> <li>Contractor shall verify all dimensions in the field and notify Architect of any discrepancies.</li> <li>The Contractor shall provide all materials indicated, graphically, as annotated or as needed for a complete and proper installation, and shall notify Architect of any discrepancies in identification of the materials required.</li> <li>Large scale plans of details shall take precedence over smaller scale drawings.</li> <li>All work shall be in conformance with the Federal, State and Local Building Codes and other governing bodies.</li> <li>All work to be performed and inspected as required by the local governing code enforcement office.</li> <li>All work is to be installed in accordance with manufacturer's recommendations and specifications.</li> </ol>	<p><b>J · H · L</b></p> <p><b>TECTURE</b> ARCHITECT • ENGINEER, P. C.</p> <p>180 HIGH STREET • BRISTOL, RI 02809 401.398.8930 • Fax 401.410.0078</p>	<p><b>ISSUED FOR: HDC REVIEW</b></p> <p><b>NOT APPROVED</b></p> <p>THIS PLAN IS FOR REVIEW AND APPROVAL BY A ZONING BOARD OF APPEALS ONLY AND IS SUBJECT TO REVISIONS UNTIL ALL APPROVALS ARE OBTAINED AND SHOULD NOT BE USED FOR CONSTRUCTION PURPOSES.</p>	<p><b>PROPOSED NEW BUILDING FOR:</b></p> <p><b>Bao Residence Renovation</b></p> <p><b>19 Byfield Street, Bristol, RI 02809</b></p>	<p>DRAWING NAME: <b>SITE PHOTOS 4</b></p> <p>ISSUE DATE: DATE: JANUARY 17, 2025 SCALE: DRAWN BY: JHL</p> <p>PROJECT NUMBER: <b>7478</b></p> <p>DRAWING NUMBER: <b>EX1.06</b></p>
--	--	--	--	--	--



1 First Floor  
1/16" = 1'-0"



**GENERAL NOTES:**

- 1: DO NOT SCALE DRAWINGS. Notify Architect if additional dimensioning is required.
- 2: Contractor shall verify all dimensions in the field and notify Architect of any discrepancies.
- 3: The Contractor shall provide all materials indicated, graphically, as annotated or as needed for a complete and proper installation, and shall notify Architect of any discrepancies in identification of the materials required.
- 4: Large scale plans of details shall take precedence over smaller scale drawings.
- 5: All work shall be in conformance with the Federal, State and Local Building Codes and other governing bodies.
- 6: All work to be performed and inspected as required by the local governing code enforcement office.
- 7: All work is to be installed in accordance with manufacturer's recommendations and specifications.

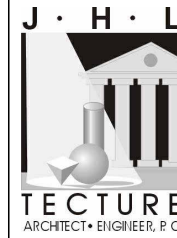

**ISSUED FOR:  
HDC REVIEW**

NOT APPROVED

THIS PLAN IS FOR REVIEW AND APPROVAL BY A ZONING BOARD OF APPEALS ONLY AND IS SUBJECT TO REVISIONS UNTIL ALL APPROVALS ARE OBTAINED AND SHOULD NOT BE USED FOR CONSTRUCTION PURPOSES.

**PROPOSED NEW  
BUILDING FOR:**

**Bao Residence Renovation**  
**19 Byfield Street, Bristol, RI  
02809**

DRAWING NAME:

**PROPOSED FIRST FLOOR  
PLAN**

ISSUE DATE: DATE: JANUARY 17, 2025  
SCALE: 1/16" = 1'-0"  
DRAWN BY: JHL

PROJECT NUMBER: **7478**

DRAWING NUMBER:

**A0.01**

EXISTING CARRIAGE HOUSE

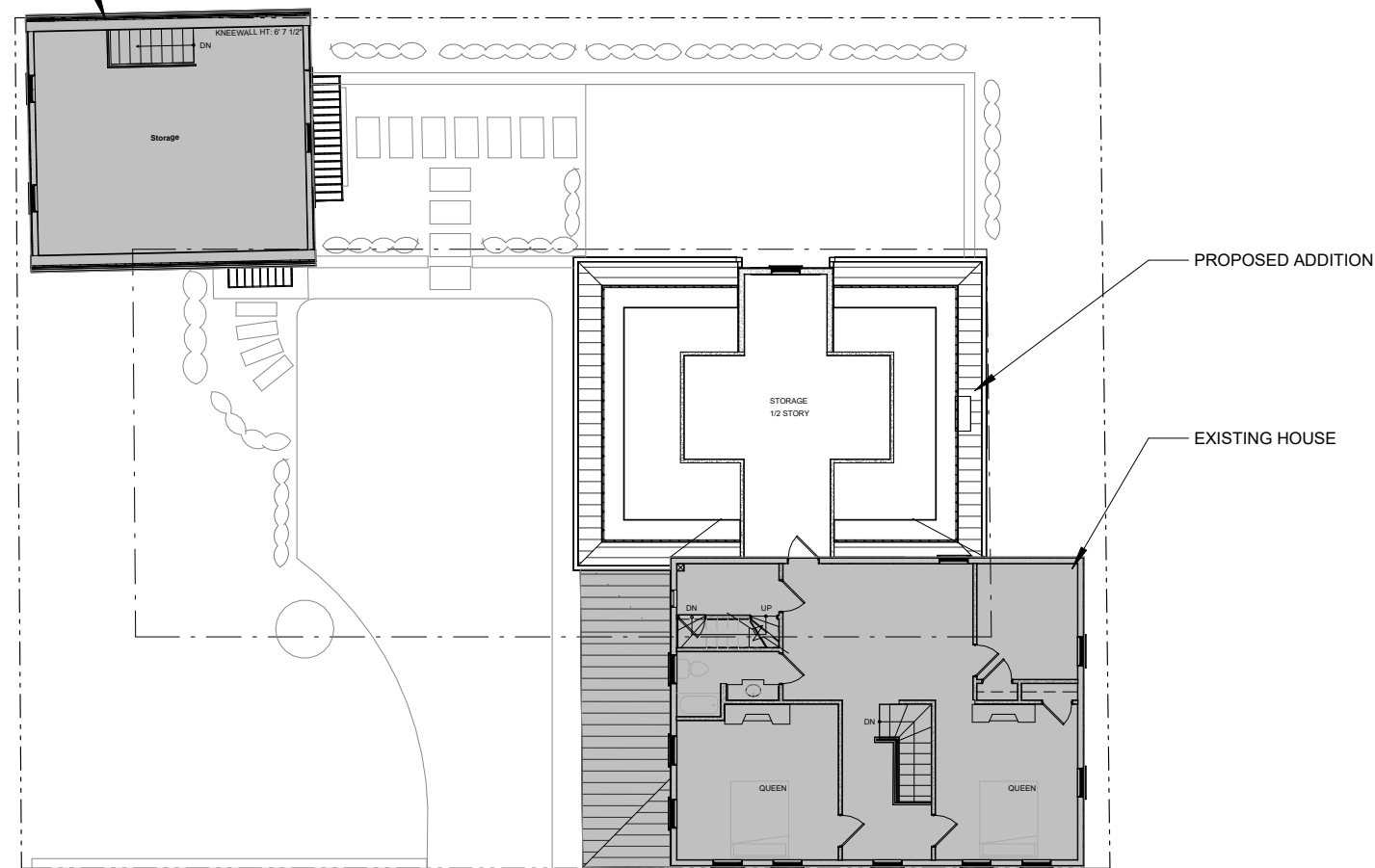

1 Second Floor  
1/16" = 1'-0"

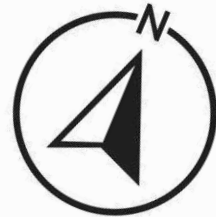

**GENERAL NOTES:**

- 1: DO NOT SCALE DRAWINGS. Notify Architect if additional dimensioning is required.
- 2: Contractor shall verify all dimensions in the field and notify Architect of any discrepancies.
- 3: The Contractor shall provide all materials indicated, graphically, as annotated or as needed for a complete and proper installation, and shall notify Architect of any discrepancies in identification of the materials required.
- 4: Large scale plans of details shall take precedence over smaller scale drawings.
- 5: All work shall be in conformance with the Federal, State and Local Building Codes and other governing bodies.
- 6: All work to be performed and inspected as required by the local governing code enforcement office.
- 7: All work is to be installed in accordance with manufacturer's recommendations and specifications.

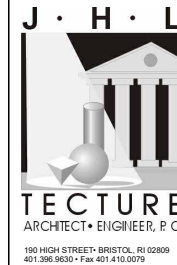

**ISSUED FOR:  
HDC REVIEW**

NOT APPROVED  
THIS PLAN IS FOR REVIEW AND APPROVAL BY A ZONING BOARD OF APPEALS ONLY AND IS SUBJECT TO REVISIONS UNTIL ALL APPROVALS ARE OBTAINED AND SHOULD NOT BE USED FOR CONSTRUCTION PURPOSES.

**PROPOSED NEW  
BUILDING FOR:**  
**Bao Residence Renovation**  
**19 Byfield Street, Bristol, RI  
02809**

DRAWING NAME:  
**PROPOSED SECOND  
FLOOR PLAN**

ISSUE DATE: DATE: JANUARY 17, 2025  
SCALE: 1/16" = 1'-0"  
DRAWN BY: JHL

PROJECT  
NUMBER: **7478**

DRAWING  
NUMBER:  
**A0.02**

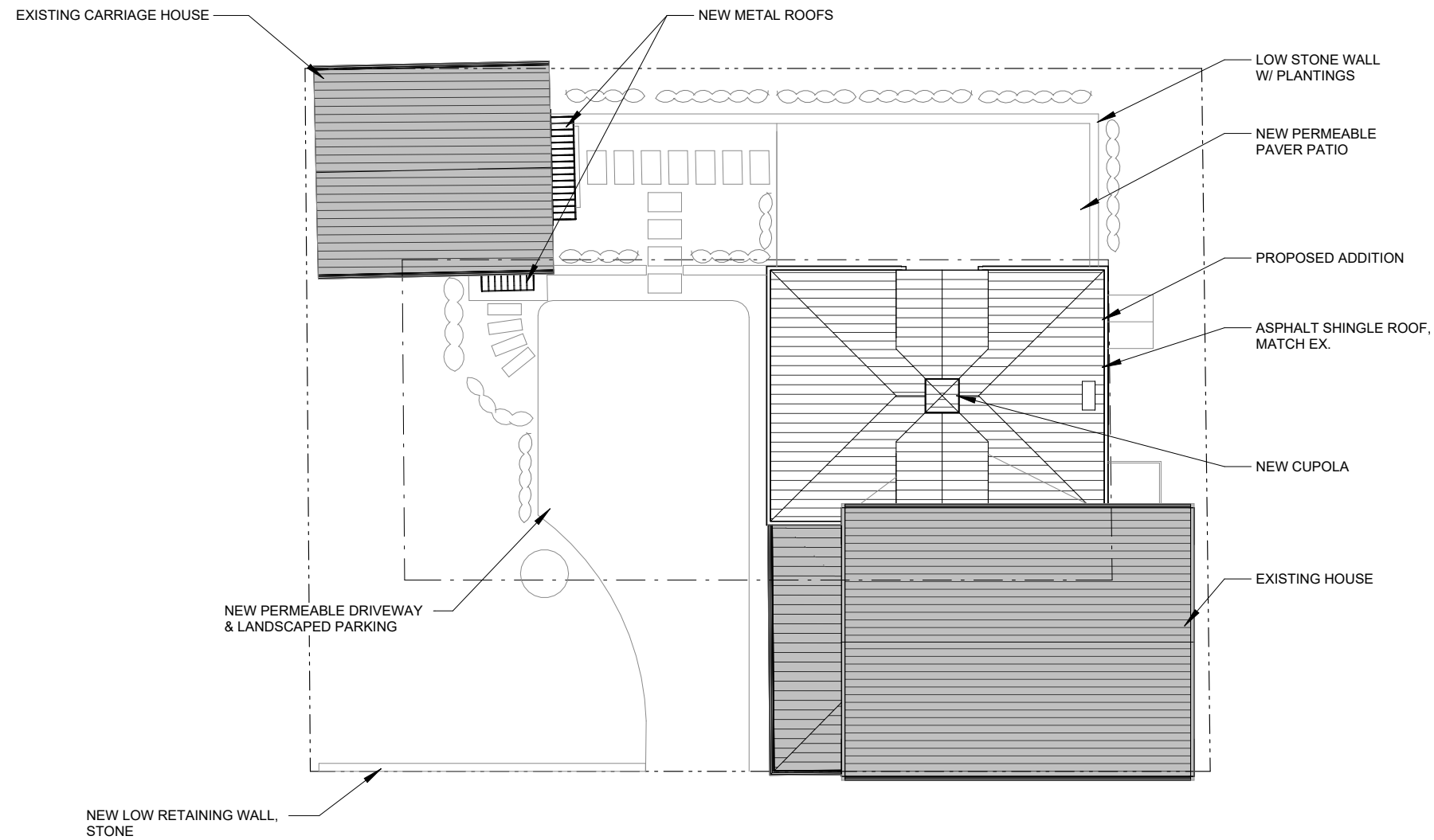

1 Roof Plan  
1/16" = 1'-0"

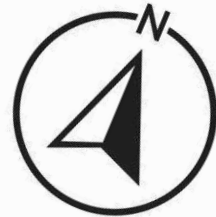

**GENERAL NOTES:**

- 1: DO NOT SCALE DRAWINGS. Notify Architect if additional dimensioning is required.
- 2: Contractor shall verify all dimensions in the field and notify Architect of any discrepancies.
- 3: The Contractor shall provide all materials indicated, graphically, as annotated or as needed for a complete and proper installation, and shall notify Architect of any discrepancies in identification of the materials required.
- 4: Large scale plans of details shall take precedence over smaller scale drawings.
- 5: All work shall be in conformance with the Federal, State and Local Building Codes and other governing bodies.
- 6: All work to be performed and inspected as required by the local governing code enforcement office.
- 7: All work is to be installed in accordance with manufacturer's recommendations and specifications.

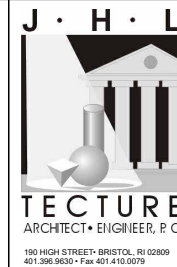

**ISSUED FOR:  
HDC REVIEW**

NOT APPROVED  
THIS PLAN IS FOR REVIEW AND APPROVAL BY A ZONING BOARD OF APPEALS ONLY AND IS SUBJECT TO REVISIONS UNTIL ALL APPROVALS ARE OBTAINED AND SHOULD NOT BE USED FOR CONSTRUCTION PURPOSES.

**PROPOSED NEW  
BUILDING FOR:**  
**Bao Residence Renovation**  
**19 Byfield Street, Bristol, RI  
02809**

DRAWING NAME:  
**PROPOSED ROOF PLAN**

ISSUE DATE: DATE: JANUARY 17, 2025  
SCALE: 1/16" = 1'-0"  
DRAWN BY: JHL

PROJECT NUMBER: **7478**

DRAWING NUMBER:  
**A0.03**

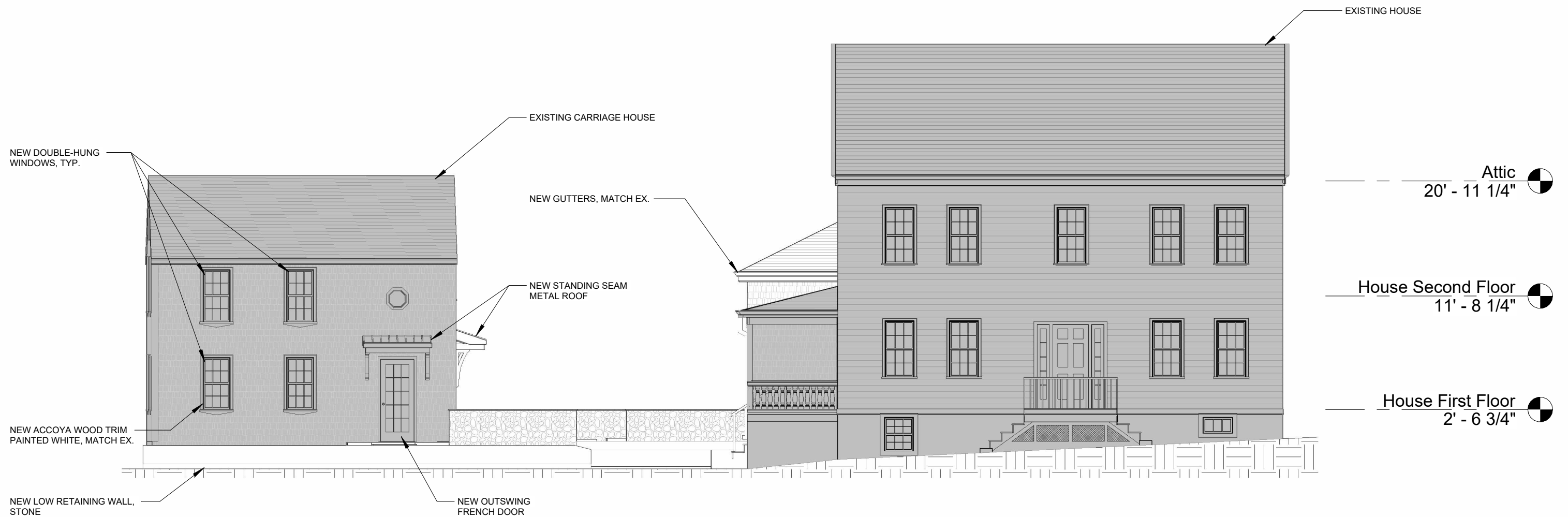

2 Proposed South Elevation  
1/8" = 1'-0"

**GENERAL NOTES:**

- 1: DO NOT SCALE DRAWINGS. Notify Architect if additional dimensioning is required.
- 2: Contractor shall verify all dimensions in the field and notify Architect of any discrepancies.
- 3: The Contractor shall provide all materials indicated, graphically, as annotated or as needed for a complete and proper installation, and shall notify Architect of any discrepancies in identification of the materials required.
- 4: Large scale plans of details shall take precedence over smaller scale drawings.
- 5: All work shall be in conformance with the Federal, State and Local Building Codes and other governing bodies.
- 6: All work to be performed and inspected as required by the local governing code enforcement office.
- 7: All work is to be installed in accordance with manufacturer's recommendations and specifications.

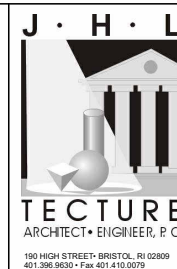

**ISSUED FOR:  
HDC REVIEW**

**NOT APPROVED**  
THIS PLAN IS FOR REVIEW AND APPROVAL BY A ZONING BOARD OF APPEALS ONLY AND IS SUBJECT TO REVISIONS UNTIL ALL APPROVALS ARE OBTAINED AND SHOULD NOT BE USED FOR CONSTRUCTION PURPOSES.

**PROPOSED NEW BUILDING FOR:**  
**Bao Residence Renovation**  
**19 Byfield Street, Bristol, RI 02809**

DRAWING NAME:  
**PROPOSED SOUTH ELEVATION**

ISSUE DATE: DATE: JANUARY 17, 2025  
SCALE: 1/8" = 1'-0"  
DRAWN BY: JHL

PROJECT NUMBER: **7478**

DRAWING NUMBER:  
**A0.04**

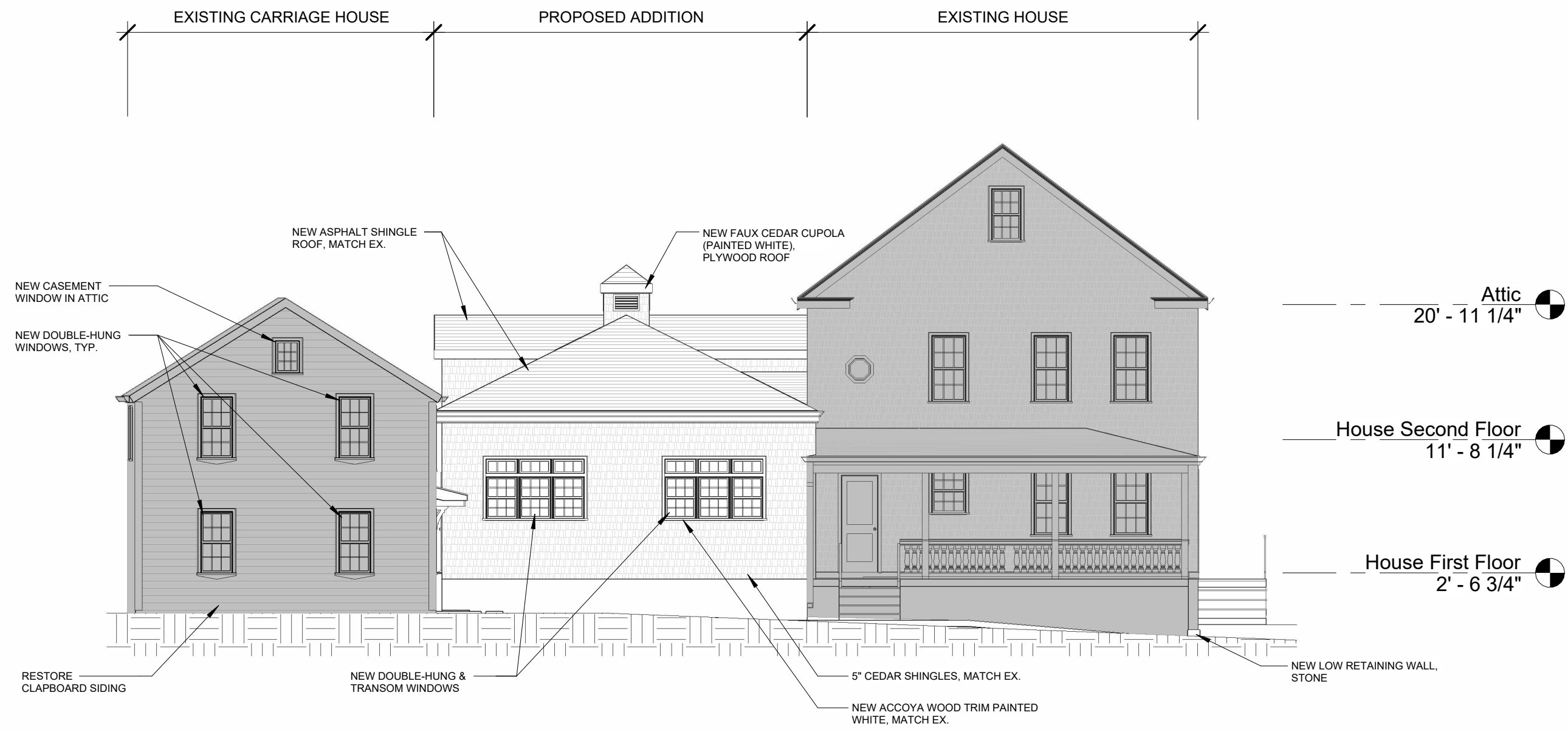

4 Proposed West Elevation  
1/8" = 1'-0"

	<b>GENERAL NOTES:</b> 1: DO NOT SCALE DRAWINGS. Notify Architect if additional dimensioning is required. 2: Contractor shall verify all dimensions in the field and notify Architect of any discrepancies. 3: The Contractor shall provide all materials indicated, graphically, as annotated or as needed for a complete and proper installation, and shall notify Architect of any discrepancies in identification of the materials required. 4: Large scale plans of details shall take precedence over smaller scale drawings. 5: All work shall be in conformance with the Federal, State and Local Building Codes and other governing bodies. 6: All work to be performed and inspected as required by the local governing code enforcement office. 7: All work is to be installed in accordance with manufacturer's recommendations and specifications.	<b>J · H · L</b>  <b>TECTURE</b> ARCHITECT + ENGINEER, P.C. <small>100 HIGH STREET • BRISTOL, RI 02809 401.398.8930 • Fax 401.410.0078</small>	<b>ISSUED FOR:</b> <b>HDC REVIEW</b>  NOT APPROVED  <small>THIS PLAN IS FOR REVIEW AND APPROVAL BY A ZONING BOARD OF APPEALS ONLY AND IS SUBJECT TO REVISIONS UNTIL ALL APPROVALS ARE OBTAINED AND SHOULD NOT BE USED FOR CONSTRUCTION PURPOSES.</small>	<b>PROPOSED NEW BUILDING FOR:</b>  <b>Bao Residence Renovation</b>  <b>19 Byfield Street, Bristol, RI 02809</b>	DRAWING NAME: <b>PROPOSED WEST ELEVATION</b>  <small>ISSUE DATE: DATE: JANUARY 17, 2025 SCALE: 1/8" = 1'-0" DRAWN BY: JHL</small> PROJECT NUMBER: <b>7478</b> DRAWING NUMBER: <b>A0.05</b>
--	---	--	---	---	--

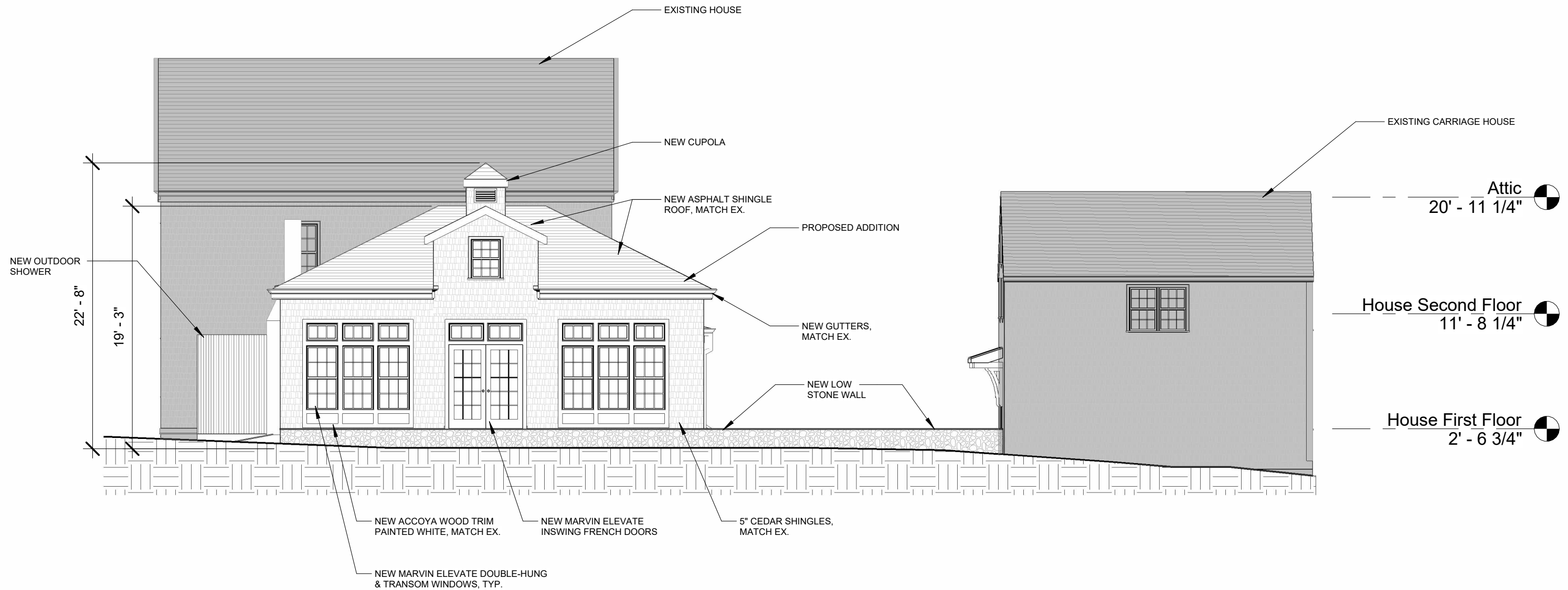

1 Proposed North Elevation  
1/8" = 1'-0"

	<p><b>GENERAL NOTES:</b></p> <ol style="list-style-type: none"> <li>DO NOT SCALE DRAWINGS. Notify Architect if additional dimensioning is required.</li> <li>Contractor shall verify all dimensions in the field and notify Architect of any discrepancies.</li> <li>The Contractor shall provide all materials indicated, graphically, as annotated or as needed for a complete and proper installation, and shall notify Architect of any discrepancies in identification of the materials required.</li> <li>Large scale plans of details shall take precedence over smaller scale drawings.</li> <li>All work shall be in conformance with the Federal, State and Local Building Codes and other governing bodies.</li> <li>All work to be performed and inspected as required by the local governing code enforcement office.</li> <li>All work is to be installed in accordance with manufacturer's recommendations and specifications.</li> </ol>	<p><b>J · H · L</b></p>  <p><b>TECTURE</b> ARCHITECT + ENGINEER, P.C.</p> <p>100 HIGH STREET • BRISTOL, RI 02809 401.398.8930 • Fax 401.410.0079</p>	<p><b>ISSUED FOR: HDC REVIEW</b></p> <p>NOT APPROVED</p> <p>THIS PLAN IS FOR REVIEW AND APPROVAL BY A ZONING BOARD OF APPEALS ONLY AND IS SUBJECT TO REVISIONS UNTIL ALL APPROVALS ARE OBTAINED AND SHOULD NOT BE USED FOR CONSTRUCTION PURPOSES.</p>	<p><b>PROPOSED NEW BUILDING FOR:</b></p> <p><b>Bao Residence Renovation</b></p> <p><b>19 Byfield Street, Bristol, RI 02809</b></p>	<p>DRAWING NAME: <b>PROPOSED NORTH ELEVATION</b></p> <p>ISSUE DATE: DATE: JANUARY 17, 2025 SCALE: 1/8" = 1'-0" DRAWN BY: JHL</p> <p>PROJECT NUMBER: <b>7478</b></p> <p>DRAWING NUMBER: <b>A0.06</b></p>
--	--	---	---	--	---

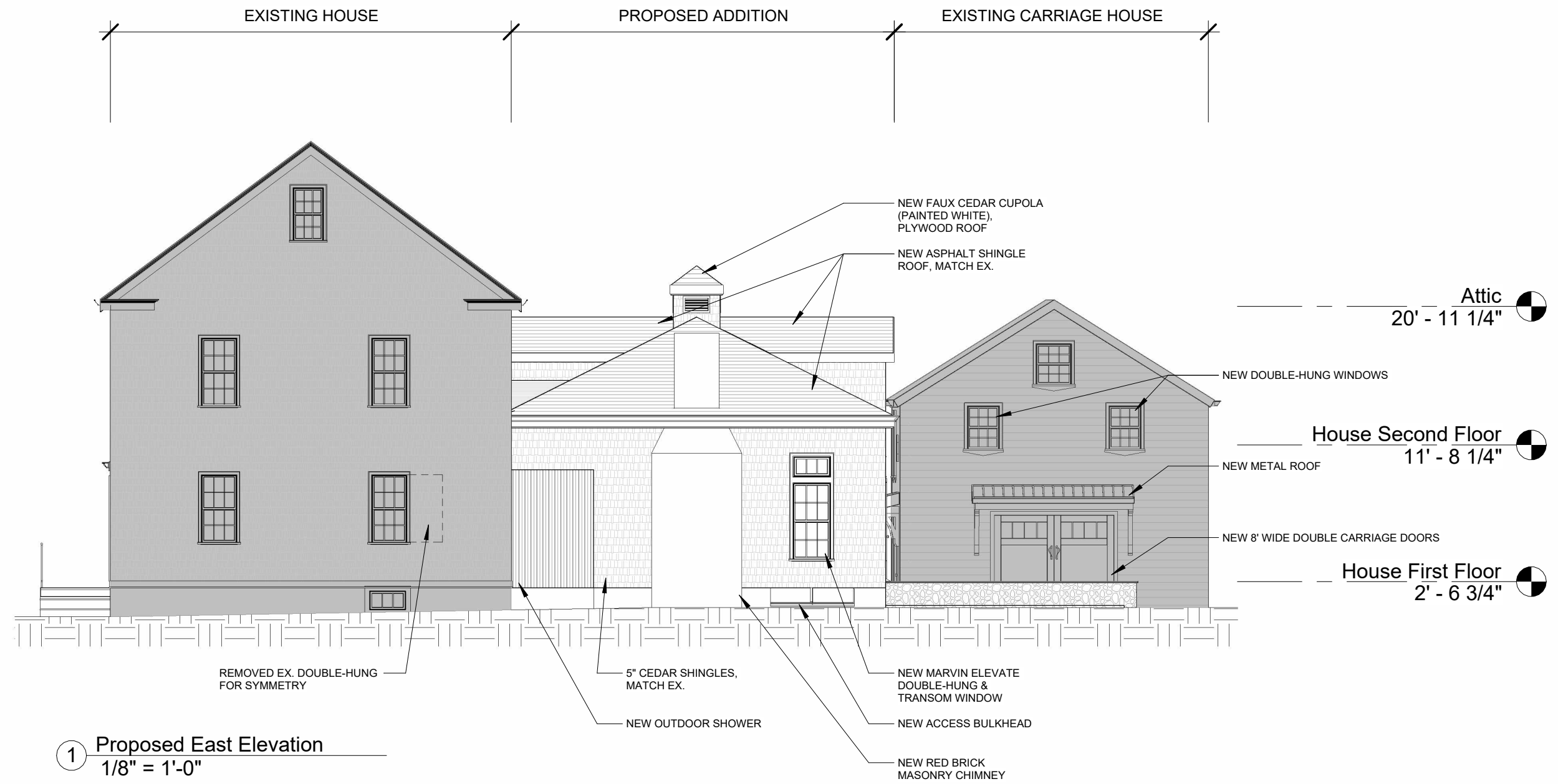

1 Proposed East Elevation  
1/8" = 1'-0"

- GENERAL NOTES:**
- DO NOT SCALE DRAWINGS. Notify Architect if additional dimensioning is required.
  - Contractor shall verify all dimensions in the field and notify Architect of any discrepancies.
  - The Contractor shall provide all materials indicated, graphically, as annotated or as needed for a complete and proper installation, and shall notify Architect of any discrepancies in identification of the materials required.
  - Large scale plans of details shall take precedence over smaller scale drawings.
  - All work shall be in conformance with the Federal, State and Local Building Codes and other governing bodies.
  - All work to be performed and inspected as required by the local governing code enforcement office.
  - All work is to be installed in accordance with manufacturer's recommendations and specifications.



**ISSUED FOR:  
HDC REVIEW**

NOT APPROVED

THIS PLAN IS FOR REVIEW AND APPROVAL BY A ZONING BOARD OF APPEALS ONLY AND IS SUBJECT TO REVISIONS UNTIL ALL APPROVALS ARE OBTAINED AND SHOULD NOT BE USED FOR CONSTRUCTION PURPOSES.

**PROPOSED NEW BUILDING FOR:**

**Bao Residence Renovation**

**19 Byfield Street, Bristol, RI 02809**

DRAWING NAME: <b>PROPOSED EAST ELEVATION</b>
ISSUE DATE: DATE: JANUARY 17, 2025 SCALE: 1/8" = 1'-0" DRAWN BY: JHL
PROJECT NUMBER: <b>7478</b>
DRAWING NUMBER: <b>A0.07</b>



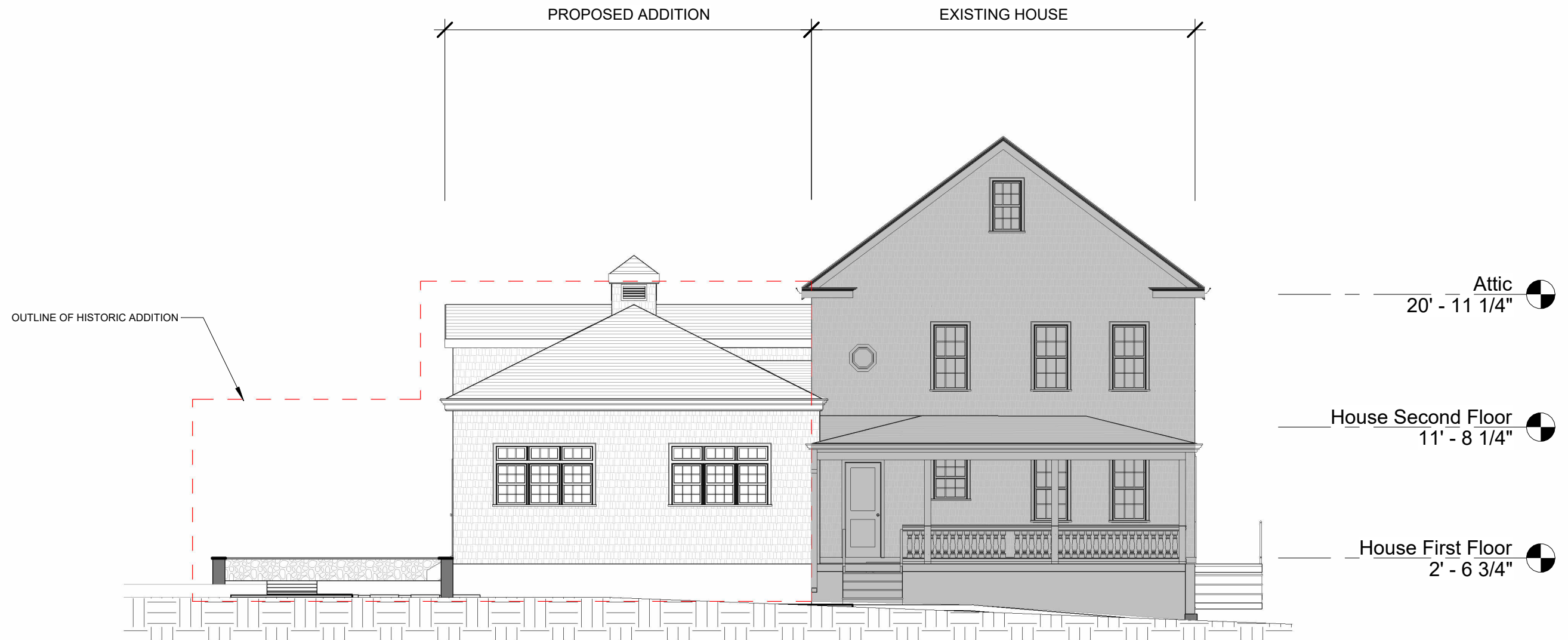

① Addition West Elevation  
1/8" = 1'-0"

**GENERAL NOTES:**

- 1: DO NOT SCALE DRAWINGS. Notify Architect if additional dimensioning is required.
- 2: Contractor shall verify all dimensions in the field and notify Architect of any discrepancies.
- 3: The Contractor shall provide all materials indicated, graphically, as annotated or as needed for a complete and proper installation, and shall notify Architect of any discrepancies in identification of the materials required.
- 4: Large scale plans of details shall take precedence over smaller scale drawings.
- 5: All work shall be in conformance with the Federal, State and Local Building Codes and other governing bodies.
- 6: All work to be performed and inspected as required by the local governing code enforcement office.
- 7: All work is to be installed in accordance with manufacturer's recommendations and specifications.

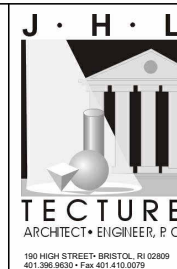

**ISSUED FOR:  
HDC REVIEW**

**NOT APPROVED**  
THIS PLAN IS FOR REVIEW AND APPROVAL BY A ZONING BOARD OF APPEALS ONLY AND IS SUBJECT TO REVISIONS UNTIL ALL APPROVALS ARE OBTAINED AND SHOULD NOT BE USED FOR CONSTRUCTION PURPOSES.

**PROPOSED NEW  
BUILDING FOR:**  
**Bao Residence Renovation**  
**19 Byfield Street, Bristol, RI  
02809**

DRAWING NAME: <b>PROPOSED ADDITION WEST ELEVATION</b>
ISSUE DATE: DATE: JANUARY 17, 2025 SCALE: 1/8" = 1'-0" DRAWN BY: JHL
PROJECT NUMBER: <b>7478</b>
DRAWING NUMBER: <b>A0.08</b>

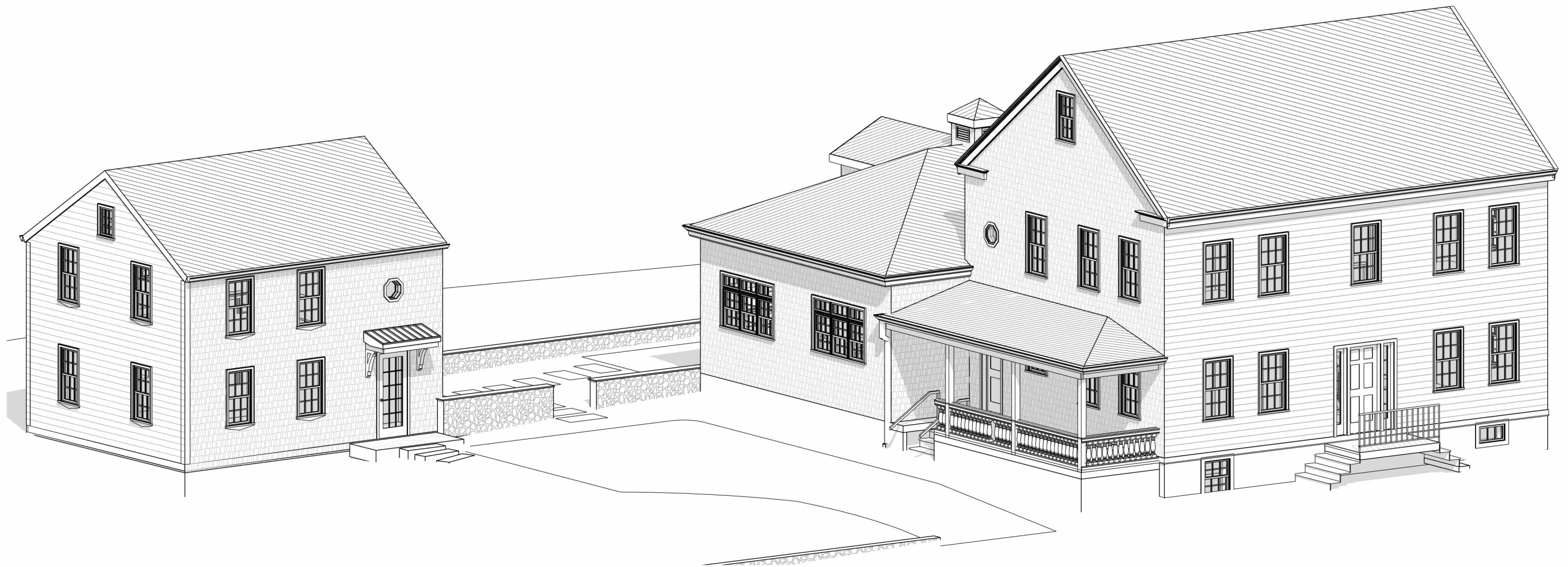

1 Proposed Southwest 3D View

	<p><b>GENERAL NOTES:</b></p> <ol style="list-style-type: none"> <li>DO NOT SCALE DRAWINGS. Notify Architect if additional dimensioning is required.</li> <li>Contractor shall verify all dimensions in the field and notify Architect of any discrepancies.</li> <li>The Contractor shall provide all materials indicated, graphically, as annotated or as needed for a complete and proper installation, and shall notify Architect of any discrepancies in identification of the materials required.</li> <li>Large scale plans of details shall take precedence over smaller scale drawings.</li> <li>All work shall be in conformance with the Federal, State and Local Building Codes and other governing bodies.</li> <li>All work to be performed and inspected as required by the local governing code enforcement office.</li> <li>All work is to be installed in accordance with manufacturer's recommendations and specifications.</li> </ol>	<p><b>J · H · L</b></p>  <p><b>TECTURE</b> ARCHITECT • ENGINEER, P. C.</p> <p><small>180 HIGH STREET • BRISTOL, RI 02809 401.398.8930 • Fax 401.410.0078</small></p>	<p><b>ISSUED FOR: HDC REVIEW</b></p> <p><b>NOT APPROVED</b></p> <p><small>THIS PLAN IS FOR REVIEW AND APPROVAL BY A ZONING BOARD OF APPEALS ONLY AND IS SUBJECT TO REVISIONS UNTIL ALL APPROVALS ARE OBTAINED AND SHOULD NOT BE USED FOR CONSTRUCTION PURPOSES.</small></p>	<p><b>PROPOSED NEW BUILDING FOR:</b></p> <p><b>Bao Residence Renovation</b></p> <p><b>19 Byfield Street, Bristol, RI 02809</b></p>	<p><small>DRAWING NAME:</small> <b>3D VIEW 1</b></p> <p><small>ISSUE DATE: DATE: JANUARY 17, 2025 SCALE: DRAWN BY: JHL</small></p> <p><small>PROJECT NUMBER:</small> <b>7478</b></p> <p><small>DRAWING NUMBER:</small> <b>A1.00</b></p>
--	--	---	---	--	---

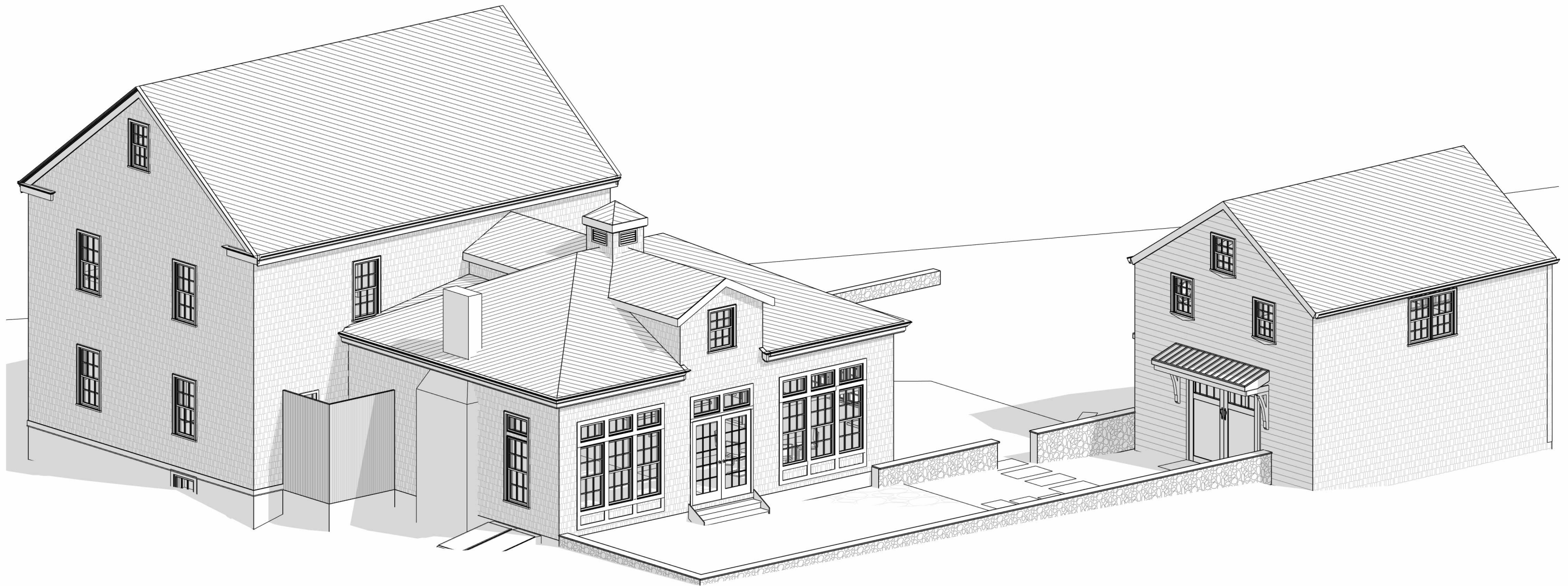

1 Proposed Northeast 3D View

**GENERAL NOTES:**

- 1: DO NOT SCALE DRAWINGS. Notify Architect if additional dimensioning is required.
- 2: Contractor shall verify all dimensions in the field and notify Architect of any discrepancies.
- 3: The Contractor shall provide all materials indicated, graphically, as annotated or as needed for a complete and proper installation, and shall notify Architect of any discrepancies in identification of the materials required.
- 4: Large scale plans of details shall take precedence over smaller scale drawings.
- 5: All work shall be in conformance with the Federal, State and Local Building Codes and other governing bodies.
- 6: All work to be performed and inspected as required by the local governing code enforcement office.
- 7: All work is to be installed in accordance with manufacturer's recommendations and specifications.

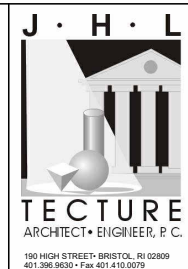

**ISSUED FOR:  
HDC REVIEW**

**NOT APPROVED**  
THIS PLAN IS FOR REVIEW AND APPROVAL BY A ZONING BOARD OF APPEALS ONLY AND IS SUBJECT TO REVISIONS UNTIL ALL APPROVALS ARE OBTAINED AND SHOULD NOT BE USED FOR CONSTRUCTION PURPOSES.

**PROPOSED NEW  
BUILDING FOR:**  
**Bao Residence Renovation**  
**19 Byfield Street, Bristol, RI  
02809**

DRAWING NAME:  
**3D VIEW 2**

ISSUE DATE: DATE: JANUARY 17, 2025  
SCALE:  
DRAWN BY: JHL

PROJECT NUMBER: **7478**

DRAWING NUMBER:  
**A1.01**



FRONT EAST SIDE VIEW

	<p><b>GENERAL NOTES:</b></p> <ol style="list-style-type: none"> <li>DO NOT SCALE DRAWINGS. Notify Architect if additional dimensioning is required.</li> <li>Contractor shall verify all dimensions in the field and notify Architect of any discrepancies.</li> <li>The Contractor shall provide all materials indicated, graphically, as annotated or as needed for a complete and proper installation, and shall notify Architect of any discrepancies in identification of the materials required.</li> <li>Large scale plans of details shall take precedence over smaller scale drawings.</li> <li>All work shall be in conformance with the Federal, State and Local Building Codes and other governing bodies.</li> <li>All work to be performed and inspected as required by the local governing code enforcement office.</li> <li>All work is to be installed in accordance with manufacturer's recommendations and specifications.</li> </ol>	<p><b>J · H · L</b></p>  <p><b>TECTURE</b> ARCHITECT • ENGINEER, P. C.</p> <p><small>100 HIGH STREET • BRISTOL, RI 02809 401.398.8930 • Fax 401.410.0078</small></p>	<p><b>ISSUED FOR: HDC REVIEW</b></p> <p><b>NOT APPROVED</b></p> <p><small>THIS PLAN IS FOR REVIEW AND APPROVAL BY A ZONING BOARD OF APPEALS ONLY AND IS SUBJECT TO REVISIONS UNTIL ALL APPROVALS ARE OBTAINED AND SHOULD NOT BE USED FOR CONSTRUCTION PURPOSES.</small></p>	<p><b>PROPOSED NEW BUILDING FOR:</b></p> <p><b>Bao Residence Renovation</b></p> <p><b>19 Byfield Street, Bristol, RI 02809</b></p>	<p><small>DRAWING NAME:</small> <b>SITE RENDERING 1</b></p> <p><small>ISSUE DATE: DATE: JANUARY 17, 2025 SCALE: DRAWN BY: JHL</small></p> <p><small>PROJECT NUMBER:</small> <b>7478</b></p> <p><small>DRAWING NUMBER:</small> <b>A1.02</b></p>
--	--	---	---	--	--

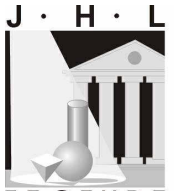

FRONT WEST SIDE VIEW

	<p><b>GENERAL NOTES:</b></p> <ol style="list-style-type: none"> <li>DO NOT SCALE DRAWINGS. Notify Architect if additional dimensioning is required.</li> <li>Contractor shall verify all dimensions in the field and notify Architect of any discrepancies.</li> <li>The Contractor shall provide all materials indicated, graphically, as annotated or as needed for a complete and proper installation, and shall notify Architect of any discrepancies in identification of the materials required.</li> <li>Large scale plans of details shall take precedence over smaller scale drawings.</li> <li>All work shall be in conformance with the Federal, State and Local Building Codes and other governing bodies.</li> <li>All work to be performed and inspected as required by the local governing code enforcement office.</li> <li>All work is to be installed in accordance with manufacturer's recommendations and specifications.</li> </ol>	<p><b>J · H · L</b></p>  <p><b>TECTURE</b> ARCHITECT • ENGINEER, P. C.</p> <p><small>100 HIGH STREET • BRISTOL, RI 02809 401.396.8930 • Fax 401.410.0078</small></p>	<p><b>ISSUED FOR: HDC REVIEW</b></p> <p><b>NOT APPROVED</b></p> <p><small>THIS PLAN IS FOR REVIEW AND APPROVAL BY A ZONING BOARD OF APPEALS ONLY AND IS SUBJECT TO REVISIONS UNTIL ALL APPROVALS ARE OBTAINED AND SHOULD NOT BE USED FOR CONSTRUCTION PURPOSES.</small></p>	<p><b>PROPOSED NEW BUILDING FOR:</b></p> <p><b>Bao Residence Renovation</b></p> <p><b>19 Byfield Street, Bristol, RI 02809</b></p>	<p>DRAWING NAME: <b>SITE RENDERING 2</b></p> <p>ISSUE DATE: DATE: JANUARY 17, 2025 SCALE: DRAWN BY: JHL</p> <p>PROJECT NUMBER: <b>7478</b></p> <p>DRAWING NUMBER: <b>A1.03</b></p>
--	--	---	---	--	--



SIDE YARD VIEW

	<p><b>GENERAL NOTES:</b></p> <ol style="list-style-type: none"> <li>DO NOT SCALE DRAWINGS. Notify Architect if additional dimensioning is required.</li> <li>Contractor shall verify all dimensions in the field and notify Architect of any discrepancies.</li> <li>The Contractor shall provide all materials indicated, graphically, as annotated or as needed for a complete and proper installation, and shall notify Architect of any discrepancies in identification of the materials required.</li> <li>Large scale plans of details shall take precedence over smaller scale drawings.</li> <li>All work shall be in conformance with the Federal, State and Local Building Codes and other governing bodies.</li> <li>All work to be performed and inspected as required by the local governing code enforcement office.</li> <li>All work is to be installed in accordance with manufacturer's recommendations and specifications.</li> </ol>	<p><b>J · H · L</b></p>  <p><b>TECTURE</b> ARCHITECT • ENGINEER, P. C.</p> <p><small>100 HIGH STREET • BRISTOL, RI 02809 401.398.8930 • Fax 401.410.0078</small></p>	<p><b>ISSUED FOR: HDC REVIEW</b></p> <p><b>NOT APPROVED</b></p> <p><small>THIS PLAN IS FOR REVIEW AND APPROVAL BY A ZONING BOARD OF APPEALS ONLY AND IS SUBJECT TO REVISIONS UNTIL ALL APPROVALS ARE OBTAINED AND SHOULD NOT BE USED FOR CONSTRUCTION PURPOSES.</small></p>	<p><b>PROPOSED NEW BUILDING FOR:</b></p> <p><b>Bao Residence Renovation</b></p> <p><b>19 Byfield Street, Bristol, RI 02809</b></p>	<p><small>DRAWING NAME:</small> <b>SITE RENDERING 3</b></p> <p><small>ISSUE DATE: DATE: JANUARY 17, 2025 SCALE: DRAWN BY: JHL</small></p> <p><small>PROJECT NUMBER:</small> <b>7478</b></p> <p><small>DRAWING NUMBER:</small> <b>A1.04</b></p>
--	--	---	---	--	--



REAR WEST SIDE VIEW

	<p><b>GENERAL NOTES:</b></p> <ol style="list-style-type: none"> <li>DO NOT SCALE DRAWINGS. Notify Architect if additional dimensioning is required.</li> <li>Contractor shall verify all dimensions in the field and notify Architect of any discrepancies.</li> <li>The Contractor shall provide all materials indicated, graphically, as annotated or as needed for a complete and proper installation, and shall notify Architect of any discrepancies in identification of the materials required.</li> <li>Large scale plans of details shall take precedence over smaller scale drawings.</li> <li>All work shall be in conformance with the Federal, State and Local Building Codes and other governing bodies.</li> <li>All work to be performed and inspected as required by the local governing code enforcement office.</li> <li>All work is to be installed in accordance with manufacturer's recommendations and specifications.</li> </ol>	<p><b>J · H · L</b></p> <p><b>TECTURE</b> ARCHITECT • ENGINEER, P. C.</p> <p><small>100 HIGH STREET • BRISTOL, RI 02809 401.398.8930 • Fax 401.410.0079</small></p>	<p><b>ISSUED FOR: HDC REVIEW</b></p> <p><b>NOT APPROVED</b></p> <p>THIS PLAN IS FOR REVIEW AND APPROVAL BY A ZONING BOARD OF APPEALS ONLY AND IS SUBJECT TO REVISIONS UNTIL ALL APPROVALS ARE OBTAINED AND SHOULD NOT BE USED FOR CONSTRUCTION PURPOSES.</p>	<p><b>PROPOSED NEW BUILDING FOR:</b></p> <p><b>Bao Residence Renovation</b></p> <p><b>19 Byfield Street, Bristol, RI 02809</b></p>	<p>DRAWING NAME: <b>SITE RENDERING 4</b></p> <p>ISSUE DATE: DATE: JANUARY 17, 2025 SCALE: DRAWN BY: JHL</p> <p>PROJECT NUMBER: <b>7478</b></p> <p>DRAWING NUMBER: <b>A1.05</b></p>
--	--	---	--	--	--



REAR EAST SIDE VIEW

	<p><b>GENERAL NOTES:</b></p> <ol style="list-style-type: none"> <li>DO NOT SCALE DRAWINGS. Notify Architect if additional dimensioning is required.</li> <li>Contractor shall verify all dimensions in the field and notify Architect of any discrepancies.</li> <li>The Contractor shall provide all materials indicated, graphically, as annotated or as needed for a complete and proper installation, and shall notify Architect of any discrepancies in identification of the materials required.</li> <li>Large scale plans of details shall take precedence over smaller scale drawings.</li> <li>All work shall be in conformance with the Federal, State and Local Building Codes and other governing bodies.</li> <li>All work to be performed and inspected as required by the local governing code enforcement office.</li> <li>All work is to be installed in accordance with manufacturer's recommendations and specifications.</li> </ol>	<p><b>J · H · L</b></p>  <p><b>TECTURE</b> ARCHITECT • ENGINEER, P.C.</p> <p><small>100 HIGH STREET • BRISTOL, RI 02809 401.398.8930 • Fax 401.410.0078</small></p>	<p><b>ISSUED FOR: HDC REVIEW</b></p> <p><b>NOT APPROVED</b></p> <p><small>THIS PLAN IS FOR REVIEW AND APPROVAL BY A ZONING BOARD OF APPEALS ONLY AND IS SUBJECT TO REVISIONS UNTIL ALL APPROVALS ARE OBTAINED AND SHOULD NOT BE USED FOR CONSTRUCTION PURPOSES.</small></p>	<p><b>PROPOSED NEW BUILDING FOR:</b></p> <p><b>Bao Residence Renovation</b></p> <p><b>19 Byfield Street, Bristol, RI 02809</b></p>	<p><small>DRAWING NAME:</small> <b>SITE RENDERING 5</b></p> <p><small>ISSUE DATE: DATE: JANUARY 17, 2025 SCALE: DRAWN BY: JHL</small></p> <p><small>PROJECT NUMBER:</small> <b>7478</b></p> <p><small>DRAWING NUMBER:</small> <b>A1.06</b></p>
--	--	--	---	--	--