

MAP NH-1  
FEMA Flood Hazard

TOWN OF  
BRISTOL  
RHODE ISLAND

Comprehensive Plan, 2026

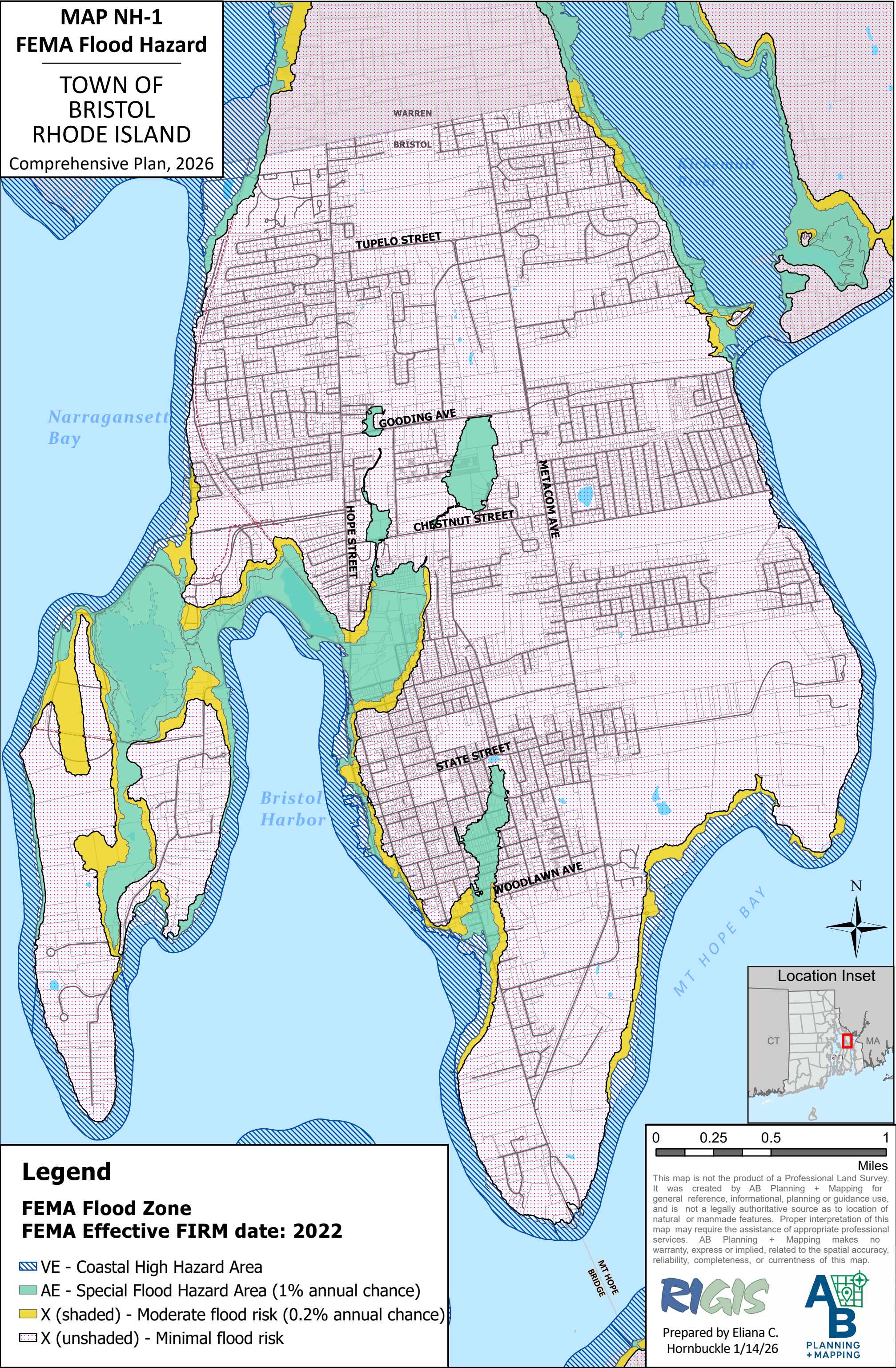

Legend

FEMA Flood Zone  
FEMA Effective FIRM date: 2022

- VE - Coastal High Hazard Area
- AE - Special Flood Hazard Area (1% annual chance)
- X (shaded) - Moderate flood risk (0.2% annual chance)
- X (unshaded) - Minimal flood risk

This map is not the product of a Professional Land Survey. It was created by AB Planning + Mapping for general reference, informational, planning or guidance use, and is not a legally authoritative source as to location of natural or manmade features. Proper interpretation of this map may require the assistance of appropriate professional services. AB Planning + Mapping makes no warranty, express or implied, related to the spatial accuracy, reliability, completeness, or currentness of this map.



Prepared by Eliana C.  
Hornbuckle 1/14/26

