

AVANTGARDE
Design Group

50 Dannel Lane, Box 11
PAWTUCKET, RI 02880
Tel./Fax: (401) 305-5400
Call: (401) 255-8587
E-Mail: strctd@avantgardedesign.com

Project:

Renovations To
"The Farm"
Michael & Constance LaFlamme
Owners
70 Griswold Avenue
Bristol ~ R.I.

EXISTING
FIRST FLOOR
PLAN

Issue:
For HDC REVIEW ONLY
Des. by: S.R.
Dwn. by: S.R.
Chk. by: S.R.
Scale: 1/8" = 1'-0"
Date: 12-10-23

A
1.0

ALL EXISTING WOOD FLOORS TO BE PRESERVED, RENISHED AND REINSTALLED.
AS MUCH OF THE EXISTING WOOD WORK, TRIM, DOORS & MOLDINGS WILL BE PRESERVED, RENISHED AND REINSTALLED.

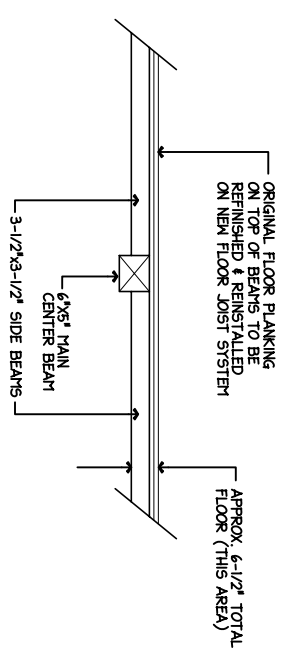

SECTION @ DEFICIENT FLOOR SYSTEM
SCALE: N.T.S. (A-1.0)

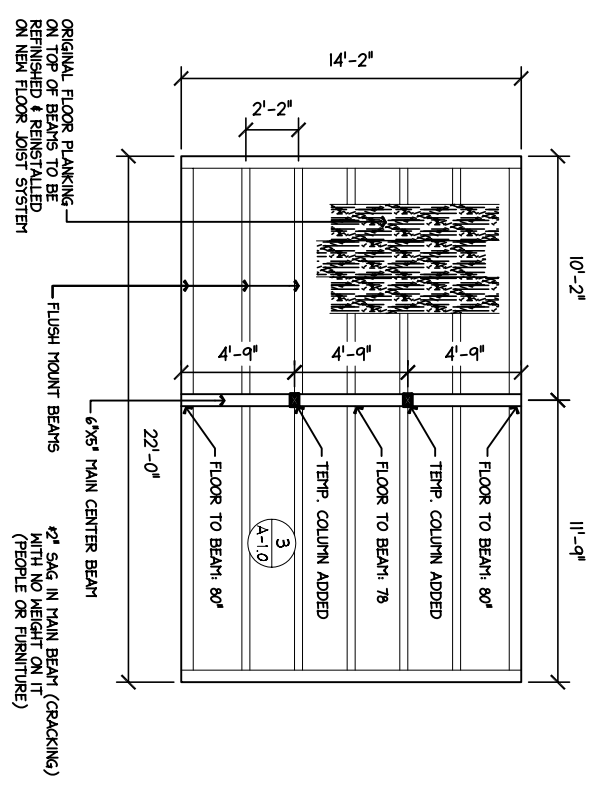

KITCHEN CEILING BEAM LAYOUT (STRUCTURALLY FAILING)
SCALE: 1/8" = 1'-0" (A-1.0)

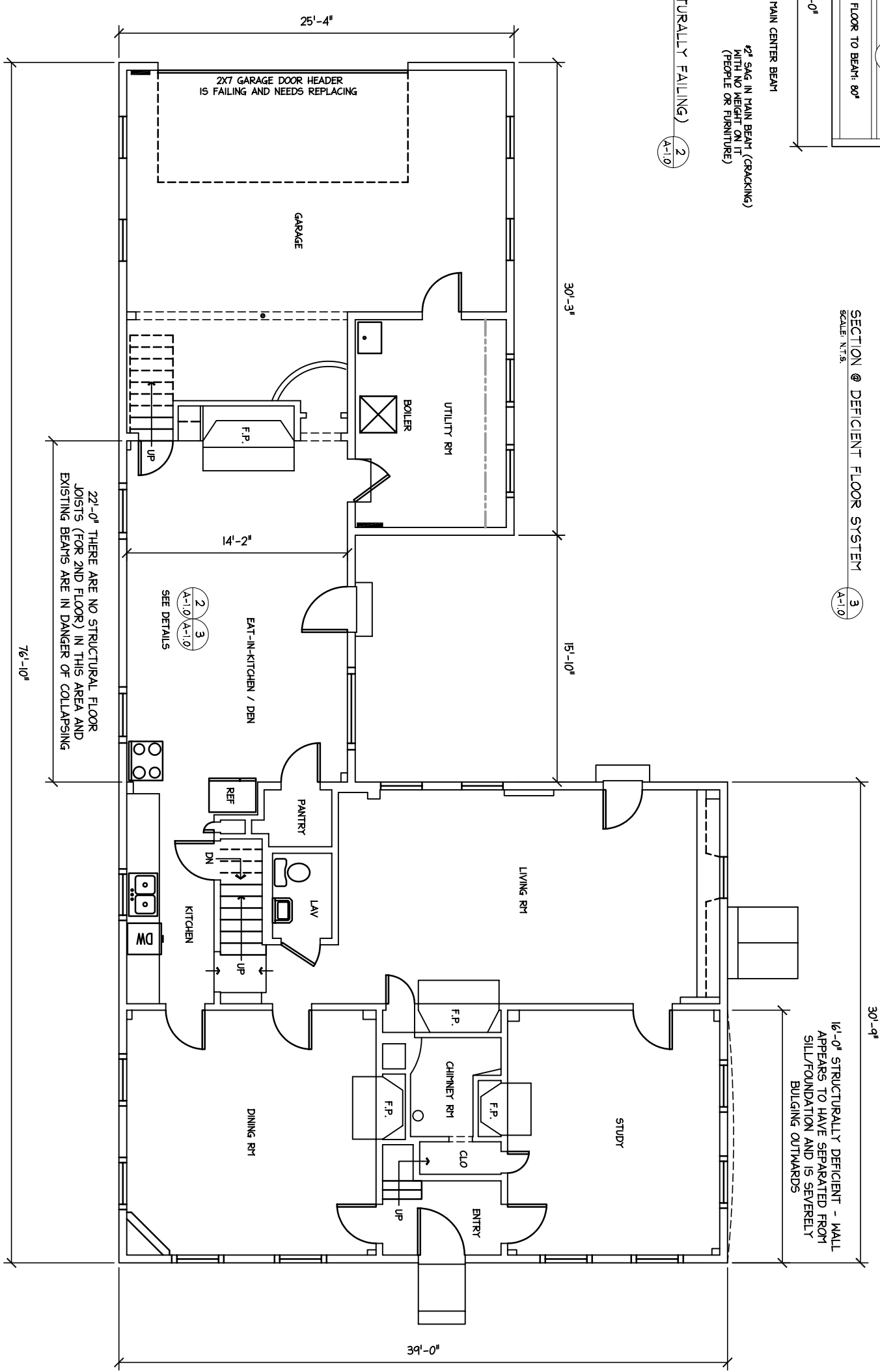

EXISTING FIRST FLOOR PLAN
SCALE: 1/8" = 1'-0" (A-1.0)

22'-0" THERE ARE NO STRUCTURAL FLOOR JOISTS (FOR 2ND FLOOR) IN THIS AREA AND EXISTING BEAMS ARE IN DANGER OF COLLAPSING

16'-0" STRUCTURALLY DEFICIENT - WALL APPEARS TO HAVE SEPARATED FROM SILL FOUNDATION AND IS SEVERELY BULGING OUTWARDS

SEE DETAILS (A-1.0)

2X7 GARAGE DOOR HEADER IS FAILING AND NEEDS REPLACING

6x2 S4G IN MAIN BEAM (CRACKING) WITH NO WEIGHT ON IT (PEOPLE OR FURNITURE)

ALL EXISTING WOOD FLOORS TO BE PRESERVED, REFINISHED AND REINSTALLED.
AS MUCH OF THE EXISTING WOOD WORK, TRIM, DOORS & MOLDINGS WILL BE PRESERVED, REFINISHED AND REINSTALLED.

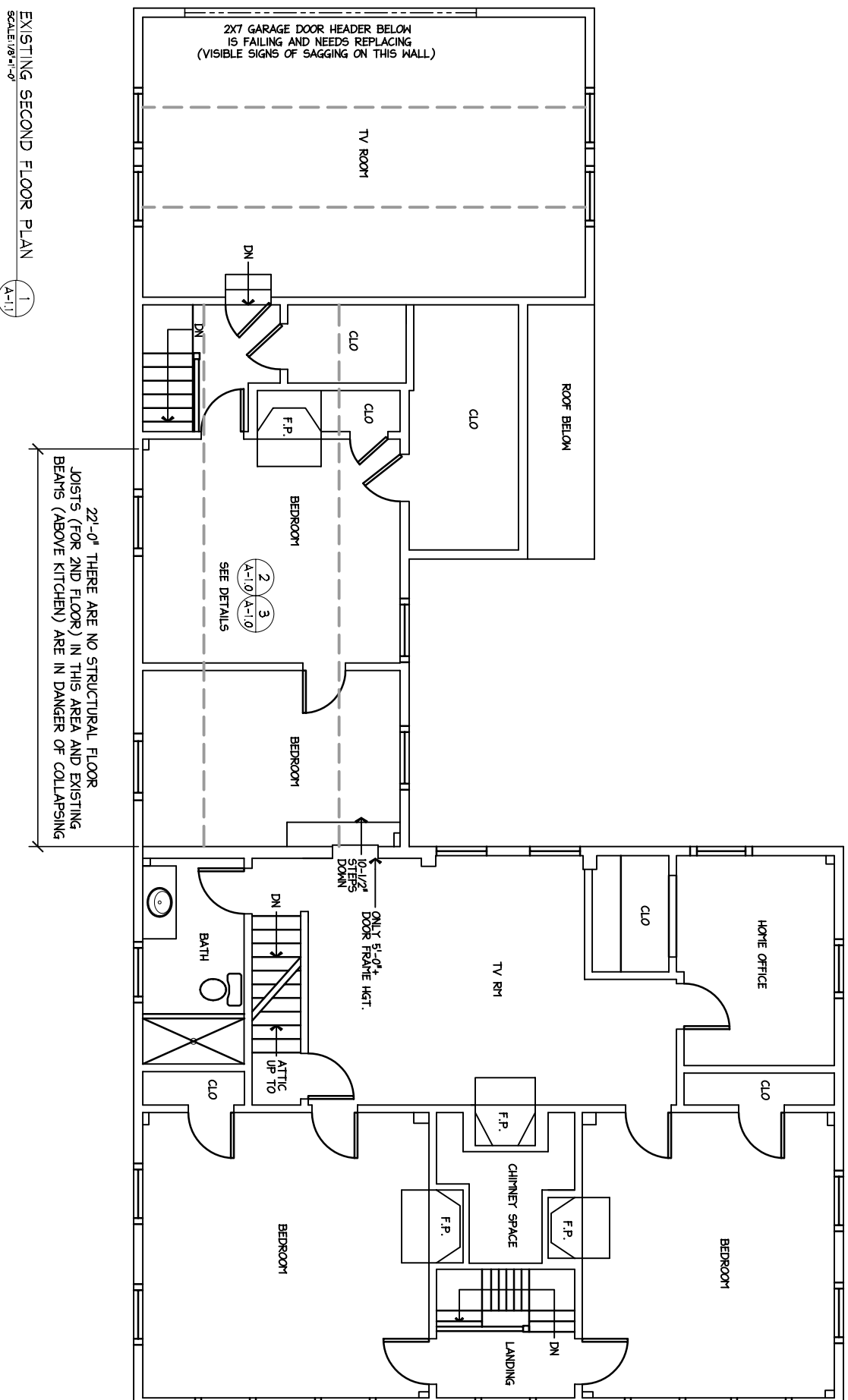

EXISTING SECOND FLOOR PLAN 1
SCALE: 1/8" = 1'-0" (A-11)

22'-0" THERE ARE NO STRUCTURAL FLOOR JOISTS (FOR 2ND FLOOR) IN THIS AREA AND EXISTING BEAMS (ABOVE KITCHEN) ARE IN DANGER OF COLLAPSING

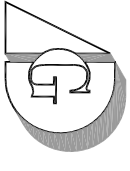

AVANTGARDE
Design Group

50 DUNNELL LANE, BOX 11
PAWTUCKET, RI 02880
Tel./Fax: (401) 305-5400
Call: (401) 255-8587
E-Mail: strc@avantgardedesign.com

Project:

Renovations To
"The Farm"
Michael & Constance LaFlamme
Owners
70 Griswold Avenue
Bristol ~ R.I.

EXISTING
SECOND FLOOR
PLAN

Issue:

For HDC REVIEW Only

Des. by: S.R.

Drw. by: S.R.

Chk. by: S.R.

Scale: 1/8" = 1'-0"

Date: 12-10-23

A
1.1

*ALL EXISTING WOOD FLOORS TO BE PRESERVED, REFINISHED AND REINSTALLED.
AS MUCH OF THE EXISTING WOOD WORK, TRIM, DOORS & HOLDINGS WILL BE PRESERVED, REFINISHED AND REINSTALLED.

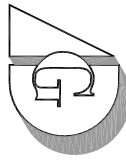

AVANTGARDE
Design Group

50 DUNNELL LANE, BOX 11
PAWTUCKETT, RI 02880
Tel./Fax: (401) 305-5400
Call: (401) 255-8587
E-Mail: strctd@avantgardedesign.com

Project:

Renovations To
"The Farm"
Michael & Constance LaFlamme
Owners

70 Griswold Avenue
Bristol ~ R.I.

EXISTING FRONT
& LEFT SIDE
(GRISWOLD)
EXTERIOR
ELEVATIONS

Issue:
For HDC REVIEW Only

Desg. by: S. R.
Dra. by: S. R.
Chk. by: S. R.
Scale: 1/8" = 1'-0"
Date: 12-10-23

A
2.0

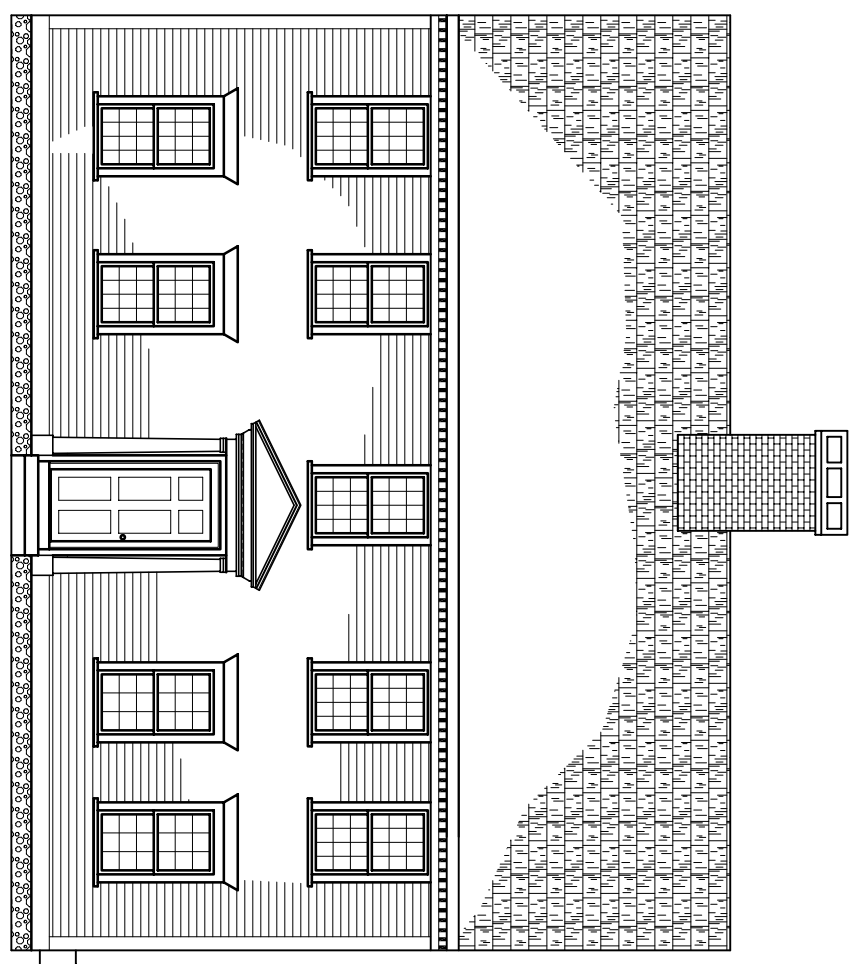

EXISTING ELEVATION @ FRONT
SCALE: 1/8" = 1'-0" (1) A-2.0

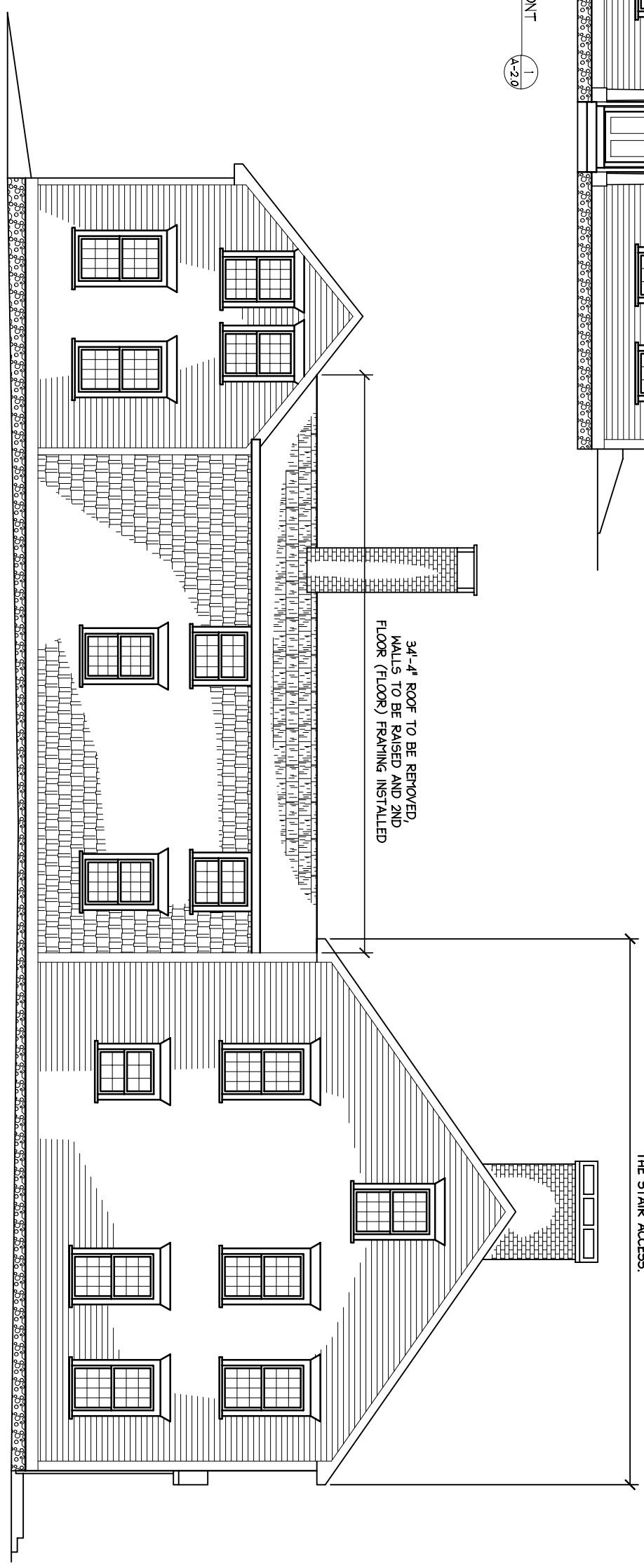

EXISTING ELEVATION @ LEFT SIDE (GRISWOLD)
SCALE: 1/8" = 1'-0" (2) A-2.0

ALL EXISTING WOOD FLOORS TO BE PRESERVED, REFINISHED AND REINSTALLED. AS MUCH OF THE EXISTING WOOD WORK, TRIM, DOORS & HOLDINGS WILL BE PRESERVED, REFINISHED AND REINSTALLED.

32'-5" MAIN ROOF IS STRUCTURALLY DEFICIENT (INSECT INFESTATION & ROT) AND NEEDS TO BE REPLACED WITH SAME PITCH AND DESIGN. OWNER WISHES TO RAISE THE NEW ROOF 24" TO BETTER ACCOMMODATE THE ATTIC THE STAIR ACCESS.

34'-4" ROOF TO BE REMOVED, WALLS TO BE RAISED AND 2ND FLOOR (FLOOR) FRAMING INSTALLED

THIS ROOF TO BE REMOVED AND SECOND FLOOR TO BE ADDED IN THIS SPACE

16'-0" STRUCTURALLY DEFICIENT - WALL APPEARS TO HAVE SEPARATED FROM SILL/FOUNDATION AND IS SEVERELY BULGING OUTWARDS

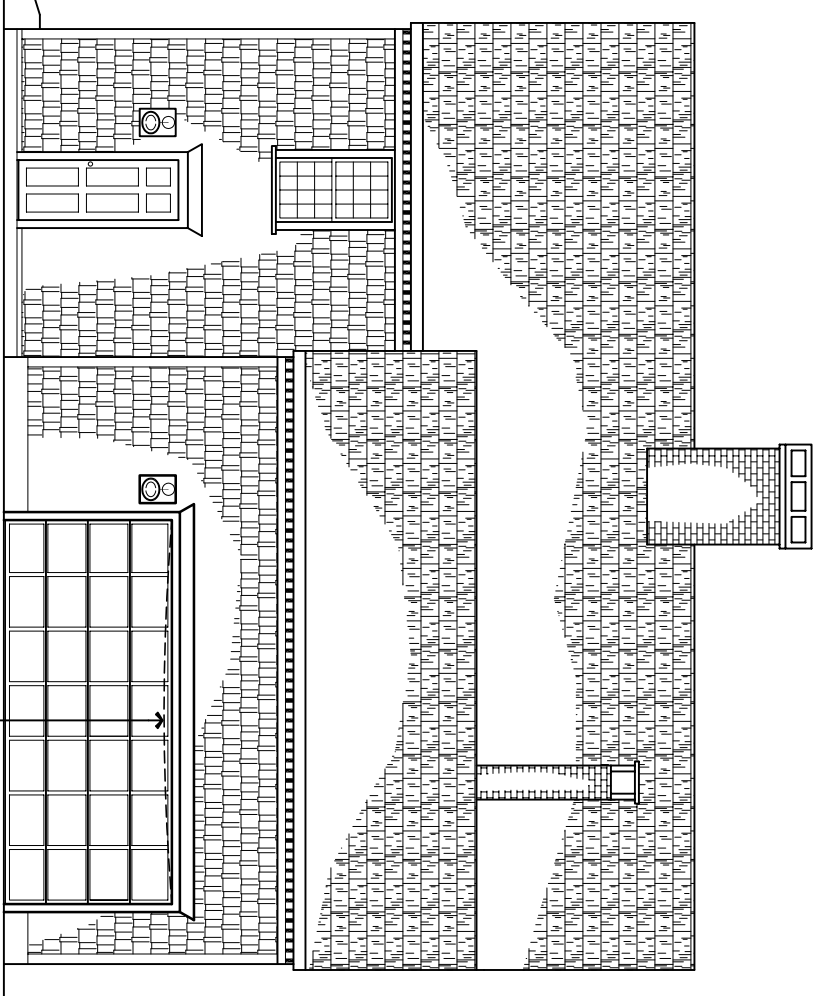

ELEVATION @ REAR (GARAGE)
SCALE: 1/8"=1'-0"

1
A-21

2X7 GARAGE DOOR HEADER IS FAILING AND NEEDS REPLACING

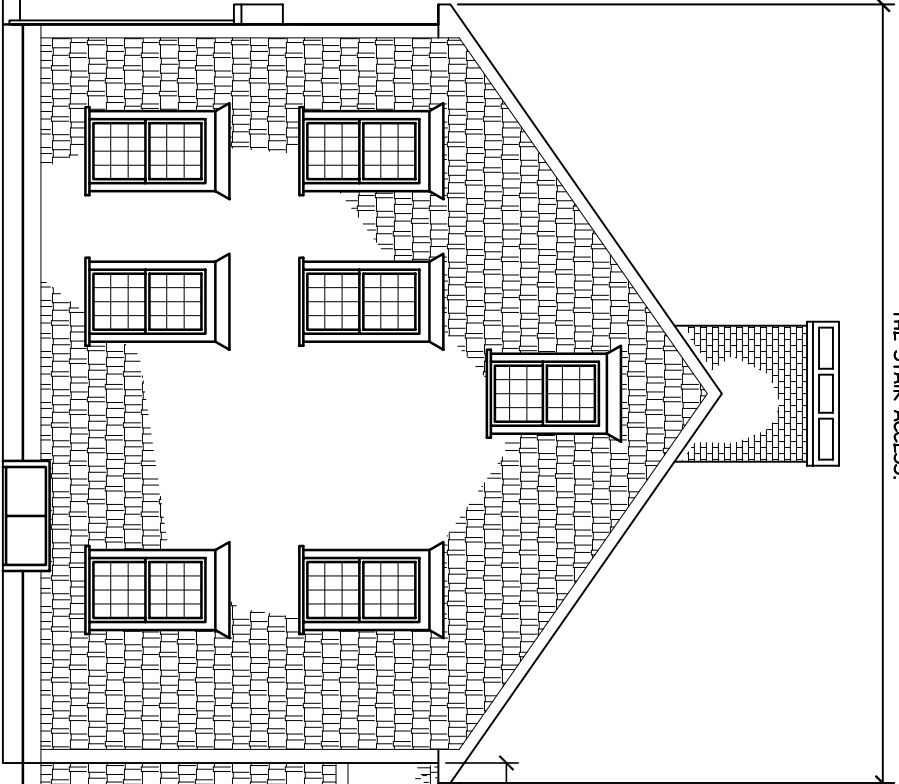

EXISTING ELEVATION @ RIGHT SIDE (REAR)
SCALE: 1/8"=1'-0"

2
A-21

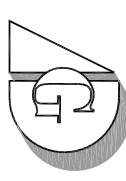

AVANTIGARDE
Design Group

50 DUNNELL LANE, BOX 11
PAWTUCKET, RI 02880
Tel./Fax: (401) 305-5400
Call: (401) 255-8587
E-Mail: strctd@avntgardedesign.com

Project:

Renovations To
"The Farm"
Michael & Constance LaFlamme
Owners
70 Griswold Avenue
Bristol ~ R.I.

EXISTING REAR
& RIGHT SIDE
EXTERIOR
ELEVATIONS

Issue:
For HDC REVIEW Only
Des. by: S.R.
Dwn. by: S.R.
Chk. by: S.R.
Scale: 1/8"=1'-0"
Date: 12-10-23

A
2.1

ALL EXISTING WOOD FLOORS TO BE PRESERVED, REFINISHED AND REINSTALLED.
 AS MUCH OF THE EXISTING WOOD WORK, TRIM, DOORS & MOLDINGS WILL BE
 PRESERVED, REFINISHED AND REINSTALLED.

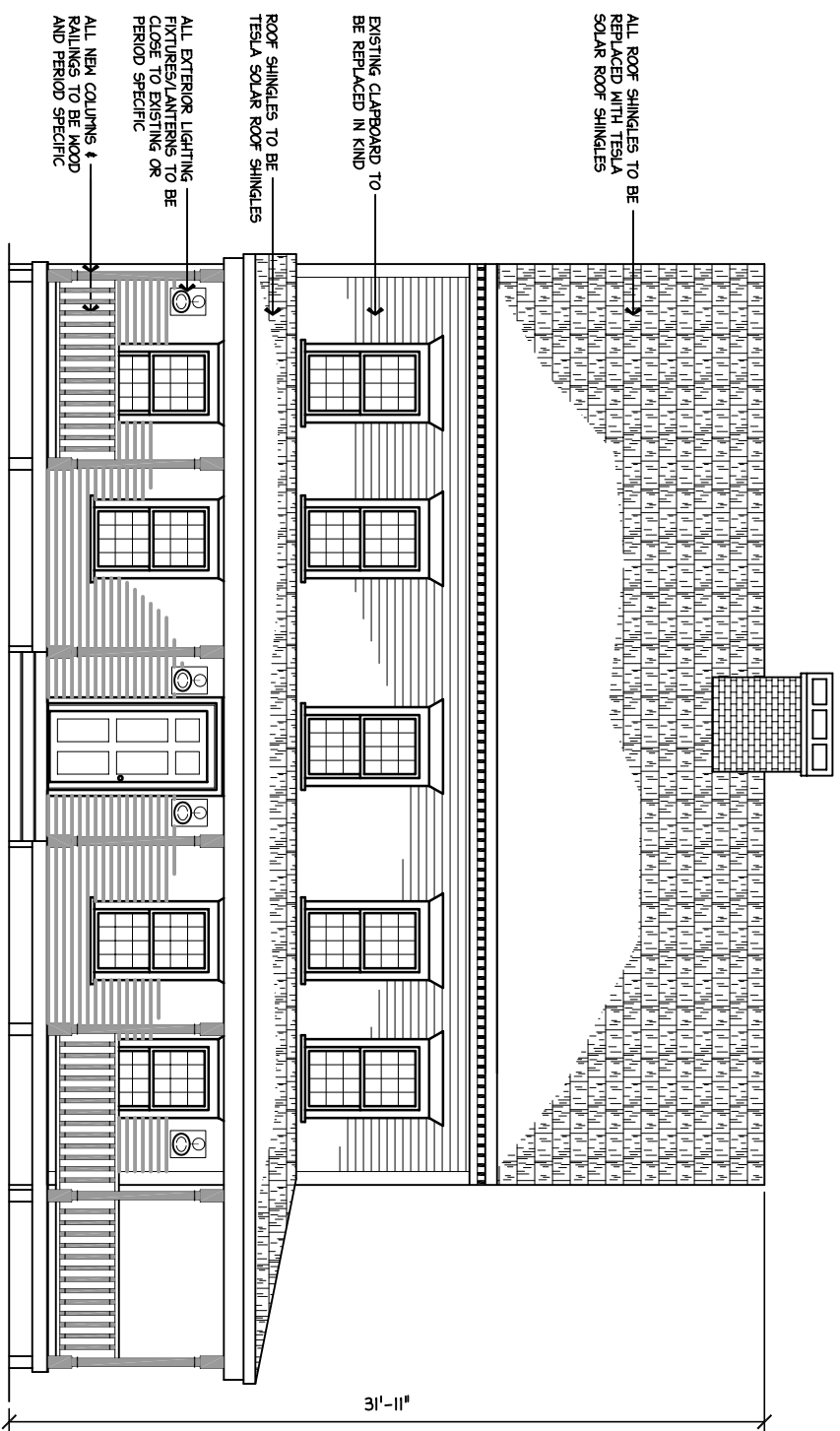

PROPOSED ELEVATION @ FRONT
 SCALE: 1/8" = 1'-0"

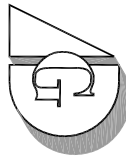

AVANTGARDE
 Design Group

50 DUNNELL LANE, BOX 11
 PAWTUCKETT, RI 02860
 TEL/FAX: (401) 305-5400
 CALL: (401) 255-8587
 E-MAIL: stcctd@avantgardedesign.com

Project:

Renovations To
 "The Farm"
 Michael & Constance LaFlamme
 Owners
 70 Griswold Avenue
 Bristol ~ R.I.

**PROPOSED
 FRONT
 EXTERIOR
 ELEVATION**

Issue:
 For HDC REVIEW Only

Desg. by: S.R.

Draw. by: S.R.

Chk. by: S.R.

Scale: 1/8" = 1'-0"

Date: 12-10-23

A
 3.0

*ALL EXISTING WOOD FLOORS TO BE PRESERVED, REFINISHED AND REINSTALLED.
 AS MUCH OF THE EXISTING WOOD WORK, TRIM, DOORS & HOLDINGS WILL BE PRESERVED, REFINISHED AND REINSTALLED.

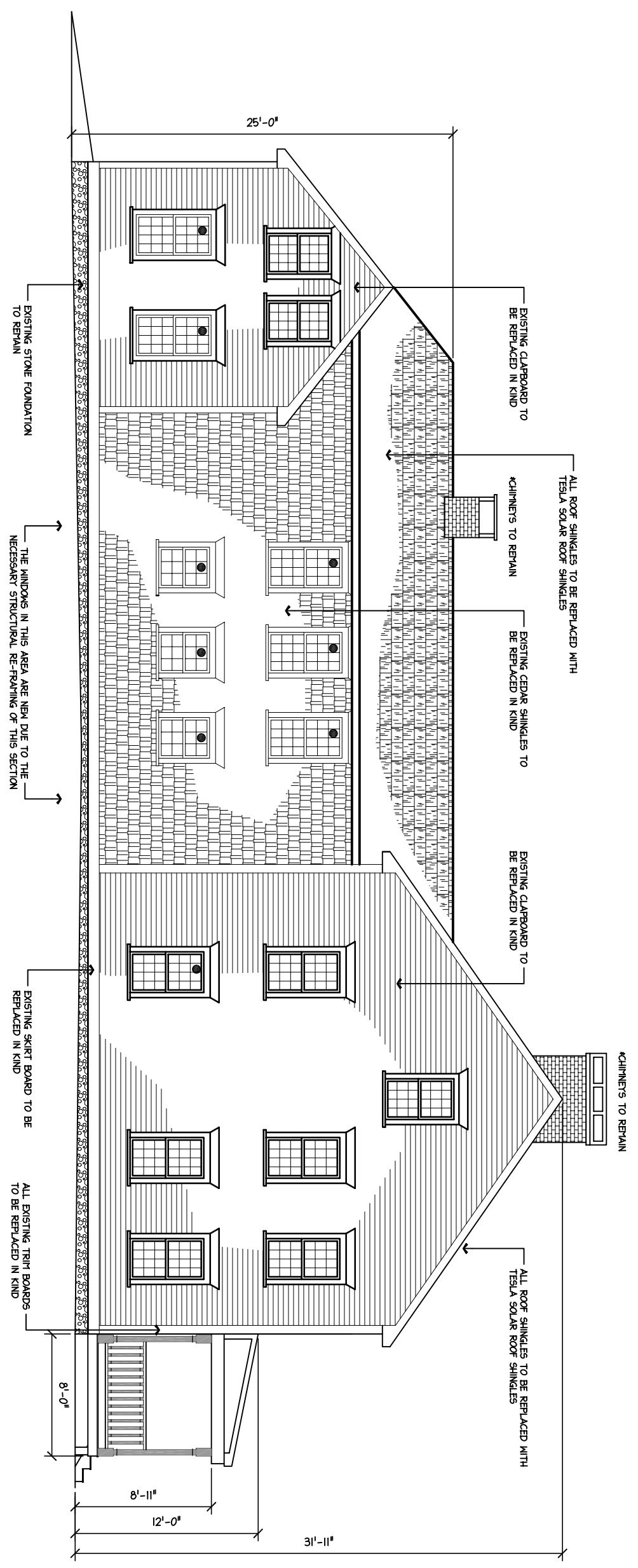

PROPOSED ELEVATION @ LEFT SIDE (GRISMOLD)
 SCALE: 1/8" = 1'-0"
 1
 A-31

● NEW WINDOW INSTALLATIONS

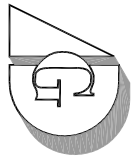

AVANTGARDE
 Design Group

50 DUNNELL LANE, BOX 11
 PAWTUCKET, RI 02880
 Tel./Fax: (401) 305-5400
 Call: (401) 255-8587
 E-Mail: strc@avantgardedesign.com

Project:

Renovations To
 "The Farm"
 Michael & Constance LaFlamme
 Owners
 70 Griswold Avenue
 Bristol ~ R.I.

**PROPOSED
 LEFT SIDE
 (GRISMOLD)
 EXTERIOR
 ELEVATION**

Issue:
 For HDC REVIEW Only

Desg. by: S.R.

Draw. by: S.R.

Chk. by: S.R.

Scale: 1/8" = 1'-0"

Date: 12-10-23

ALL EXISTING WOOD FLOORS TO BE PRESERVED, REFINISHED AND REINSTALLED.
 AS MUCH OF THE EXISTING WOOD WORK, TRIM, DOORS & MOLDINGS WILL BE PRESERVED, REFINISHED AND REINSTALLED.

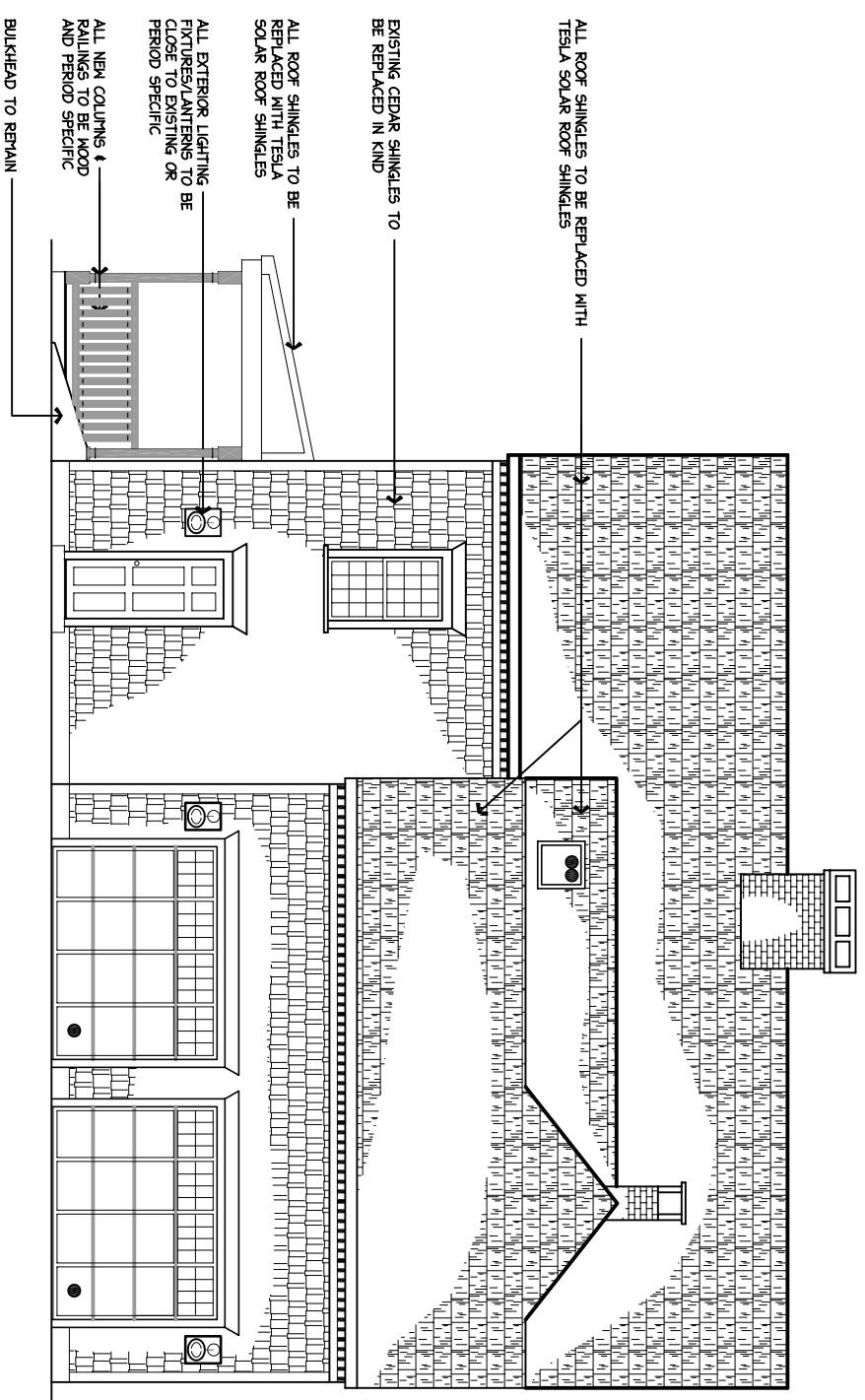

PROPOSED ELEVATION @ REAR (GARAGE)
 SCALE: 1/8" = 1'-0"
 1
 A-3-2

- NEW GARAGE DOORS TO MATCH EXISTING DETACHED GARAGE DOORS. EXISTING DOOR TO BE REPLACED DUE TO FAILING STRUCTURAL HEADER
- THE ADDITION OF A 2024 SKYLIGHT IN THE NEW LAUNDRY ROOM ON 2ND FLOOR

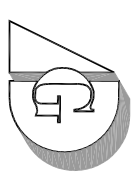

AVANTGARDE
 Design Group

50 DUNNELL LANE, BOX 11
 PAWTUCKETT, RI 02860
 Tel./Fax: (401) 305-5400
 Call: (401) 255-8587
 E-Mail: stcctd@avantgardedesign.com

Project:

Renovations To
 "The Farm"
 Michael & Constance LaFlamme
 Owners
 70 Griswold Avenue
 Bristol ~ R.I.

**PROPOSED
 REAR
 (GARAGE)
 EXTERIOR
 ELEVATION**

Issue:
 For HDC REVIEW Only

Desg. by: S.R.
 Draw. by: S.R.
 Chk. by: S.R.
 Scale: 1/8" = 1'-0"
 Date: 12-10-23

A
 3.2

ALL EXISTING WOOD FLOORS TO BE PRESERVED, REFINISHED AND REINSTALLED. AS MUCH OF THE EXISTING WOOD WORK, TRIM, DOORS & HOLDINGS WILL BE PRESERVED, REFINISHED AND REINSTALLED.

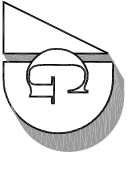

AVANTGARDE
Design Group

50 DUNNELL LANE, BOX 11
PAWTUCKET, RI 02880
Tel./Fax: (401) 305-5400
Call: (401) 255-8587
E-Mail: stcdd@avantgardedesign.com

Project:

Renovations To
"The Farm"
Michael & Constance LaFlamme
Owners

70 Griswold Avenue
Bristol ~ R.I.

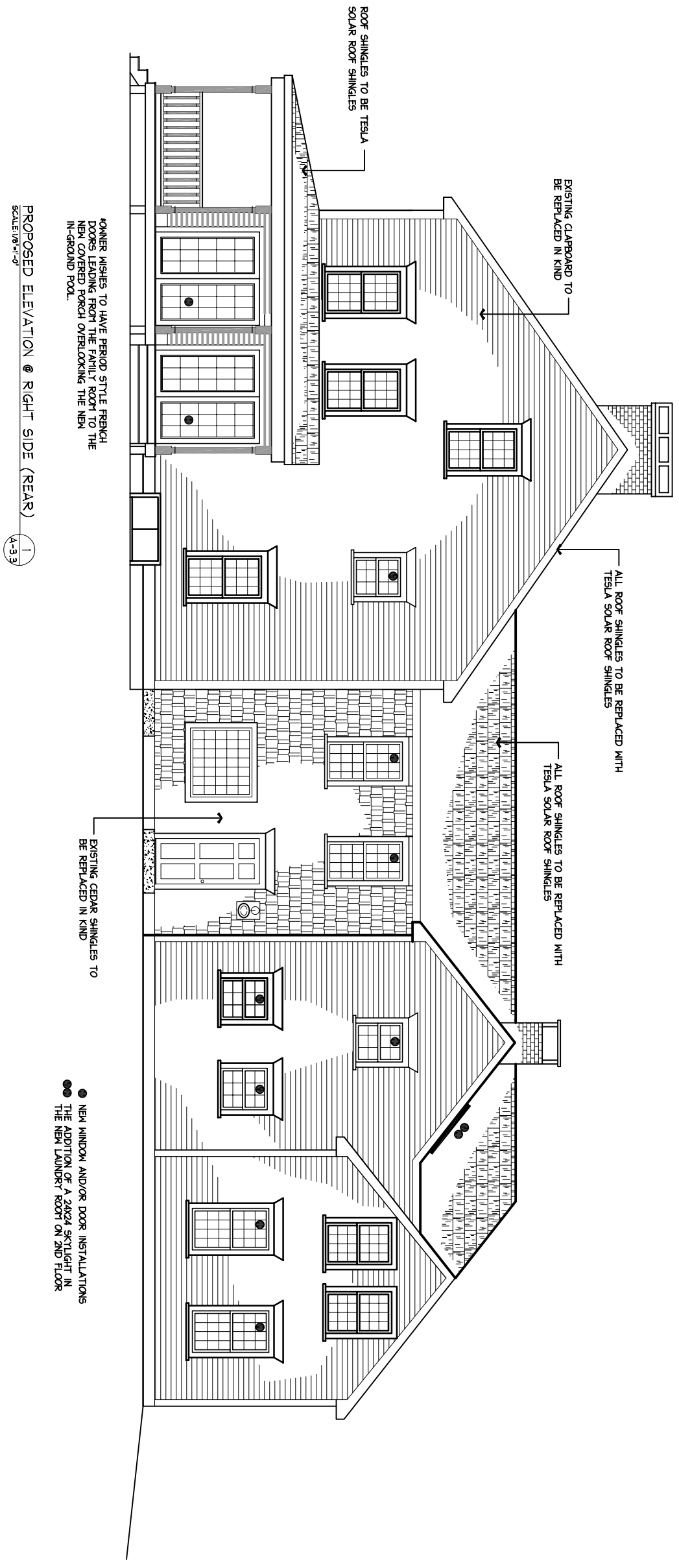

PROPOSED ELEVATION @ RIGHT SIDE (REAR) 1
SCALE: 1/8"=1'-0"

**PROPOSED
RIGHT SIDE
(REAR)
EXTERIOR
ELEVATION**

Issue:
For HDC REVIEW Only

Des. by: S.R.

Draw. by: S.R.

Chk. by: S.R.

Scale: 1/8"=1'-0"

Date: 12-10-23

A
3.3

ALL EXISTING WOOD FLOORS TO BE PRESERVED, REFINISHED AND REINSTALLED.
 AS MUCH OF THE EXISTING WOOD WORK, TRIM, DOORS & HOLDINGS WILL BE
 PRESERVED, REFINISHED AND REINSTALLED.

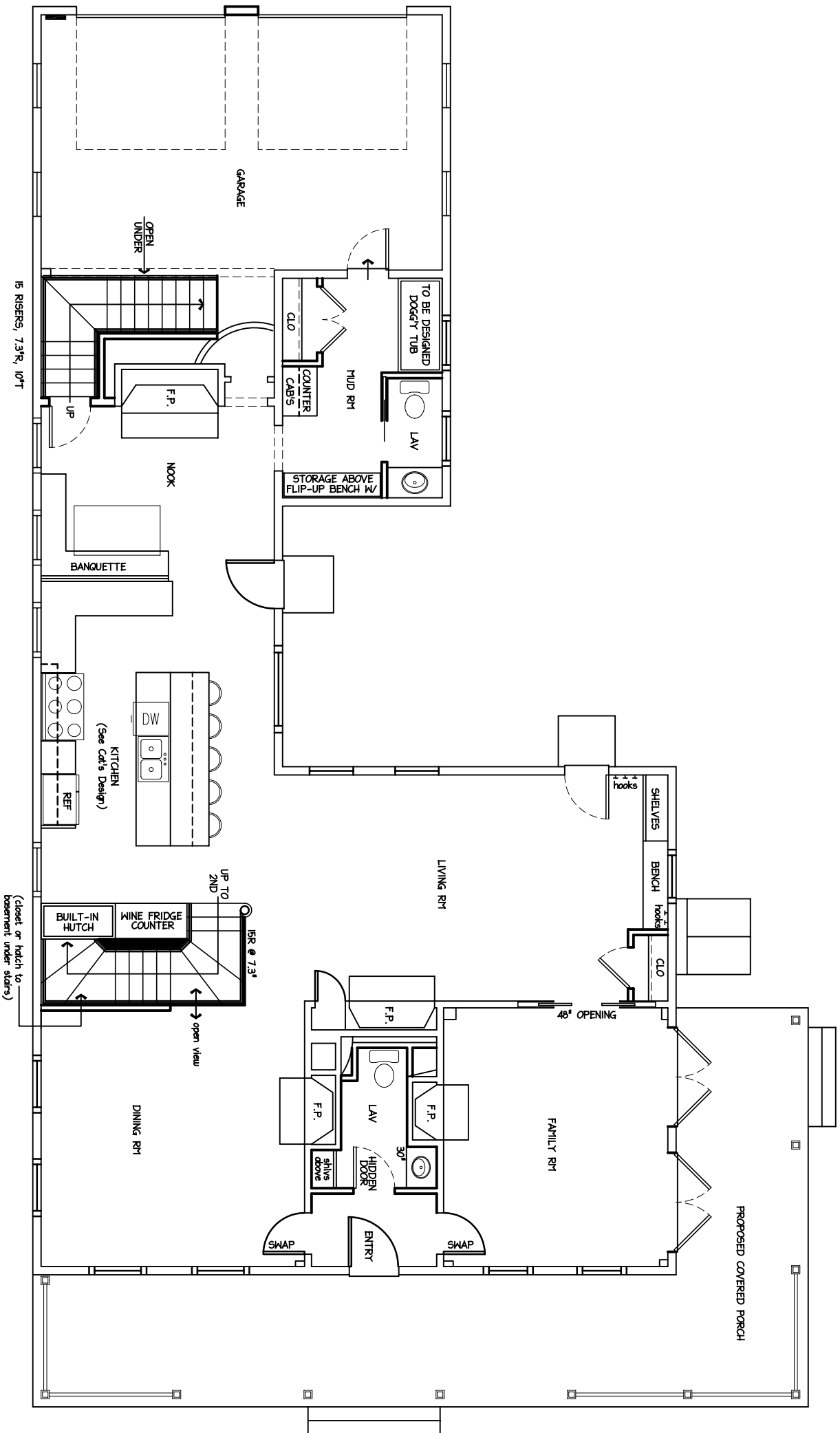

FIRST FLOOR LAYOUT PLAN
 SCALE: 1/8" = 1'-0"

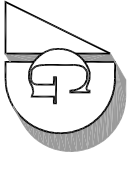

AVANTGARDE
 Design Group

50 DUNNELL LANE, BOX 11
 PAWTUCKET, RI 02880
 Tel./Fax: (401) 305-5400
 Cell: (401) 255-8587
 E-Mail: strcdd@avantgardedesign.com

Project:

Renovations To
 "The Farm"
 Michael & Constance LaFlamme
 Owners
 70 Griswold Avenue
 Bristol ~ R.I.

PROPOSED
FIRST FLOOR
PLAN

Issue:
 For HDC REVIEW ONLY

Desg. by: S.R.

Draw. by: S.R.

Chk. by: S.R.

Scale: 1/8" = 1'-0"

Date: 12-10-23

A
 1.3

ALL EXISTING WOOD FLOORS TO BE PRESERVED, REFINISHED AND REINSTALLED. AS MUCH OF THE EXISTING WOOD WORK, TRIM, DOORS & HOLDINGS WILL BE PRESERVED, REFINISHED AND REINSTALLED.

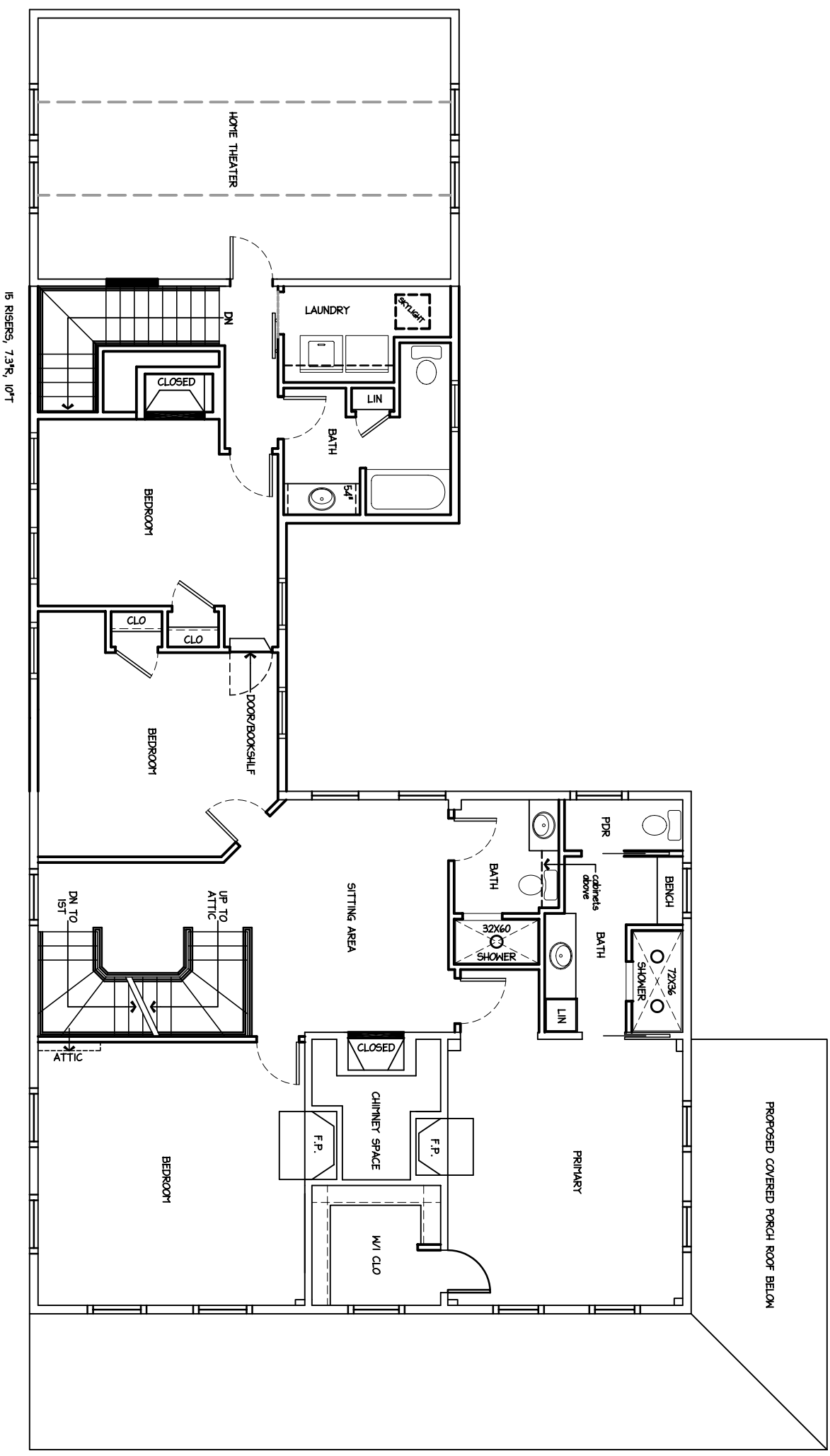

SECOND FLOOR LAYOUT PLAN
SCALE: 1/8" = 1'-0"
A-1.4

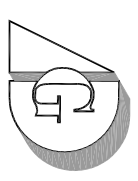

AVANTGARDE
Design Group

50 DUNNELL LANE, BOX 11
PAWTUCKET, RI 02880
Tel./Fax: (401) 305-5400
Call: (401) 255-8587
E-Mail: stc@avantgardedesign.com

Project:

Renovations To
"The Farm"
Michael & Constance LaFlamme
Owners

70 Griswold Avenue
Bristol ~ R.I.

PROPOSED
SECOND FLOOR
PLAN

Issue:

For HDC REVIEW ONLY

Des. by: S.R.

Drw. by: S.R.

Chk. by: S.R.

Scale: 1/8" = 1'-0"

Date: 12-10-23

A
1.4

ALL EXISTING WOOD FLOORS TO BE PRESERVED, REFINISHED AND REINSTALLED.
 AS MUCH OF THE EXISTING WOOD WORK, TRIM, DOORS & MOLDINGS WILL BE PRESERVED, REFINISHED AND REINSTALLED.

AVANTGARDE
 Design Group

50 DUNNELL LANE, BOX 11
 PAWTUCKET, RI 02880
 Tel./Fax: (401) 305-5400
 Call: (401) 255-8587
 E-Mail: stcctd@avantgardedesign.com

Project:

Renovations To
 "The Farm"
 Michael & Constance LaFlamme
 Owners

70 Griswold Avenue
 Bristol ~ R.I.

PROPOSED
**THIRD FLOOR/
 ATTIC PLAN**

Issue:
 For HDC REVIEW ONLY

Des. by: S.R.

Draw. by: S.R.

Chk. by: S.R.

Scale: 1/8" = 1'-0"

Date: 12-10-23

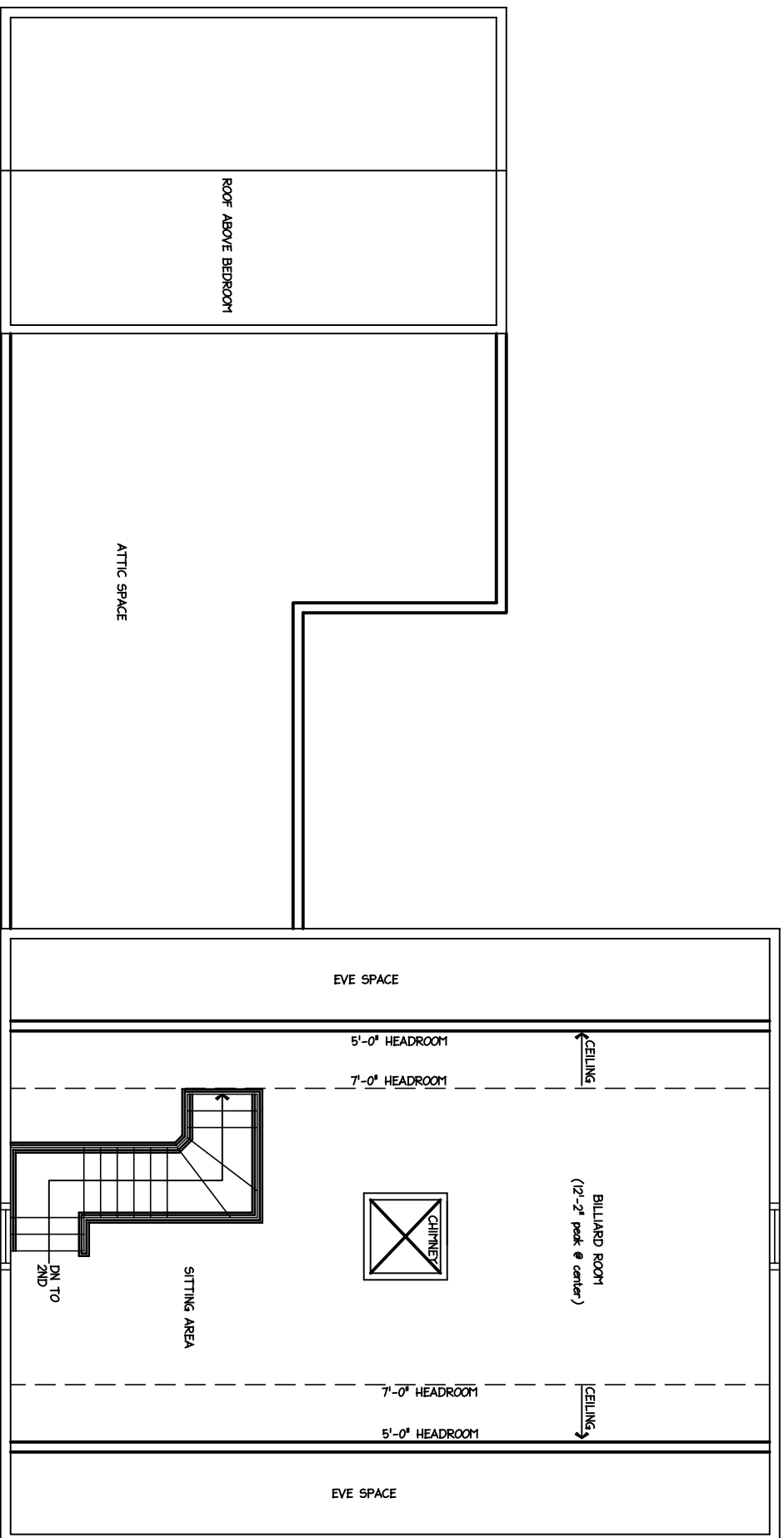

THIRD FLOOR LAYOUT PLAN
 SCALE: 1/8" = 1'-0"
 1
 A-1.5

A
 1.5