

**MECH. ROOF AT DEWOLF TAVERN
267 THAMES STREET
BRISTOL, RI 02809**

**12/19/2023
ISSUED FOR HDC**



DRAWING LIST

G1.0	COVER SHEET
A0.1	SITE PLAN
A1.0	FLOOR PLAN, ELEVATION & DETAILS

**CORDTSEN
DESIGN
ARCHITECTURE**

42 West Main Road
Middletown, RI 02842

CordtsenDesign.com
401.619.4689



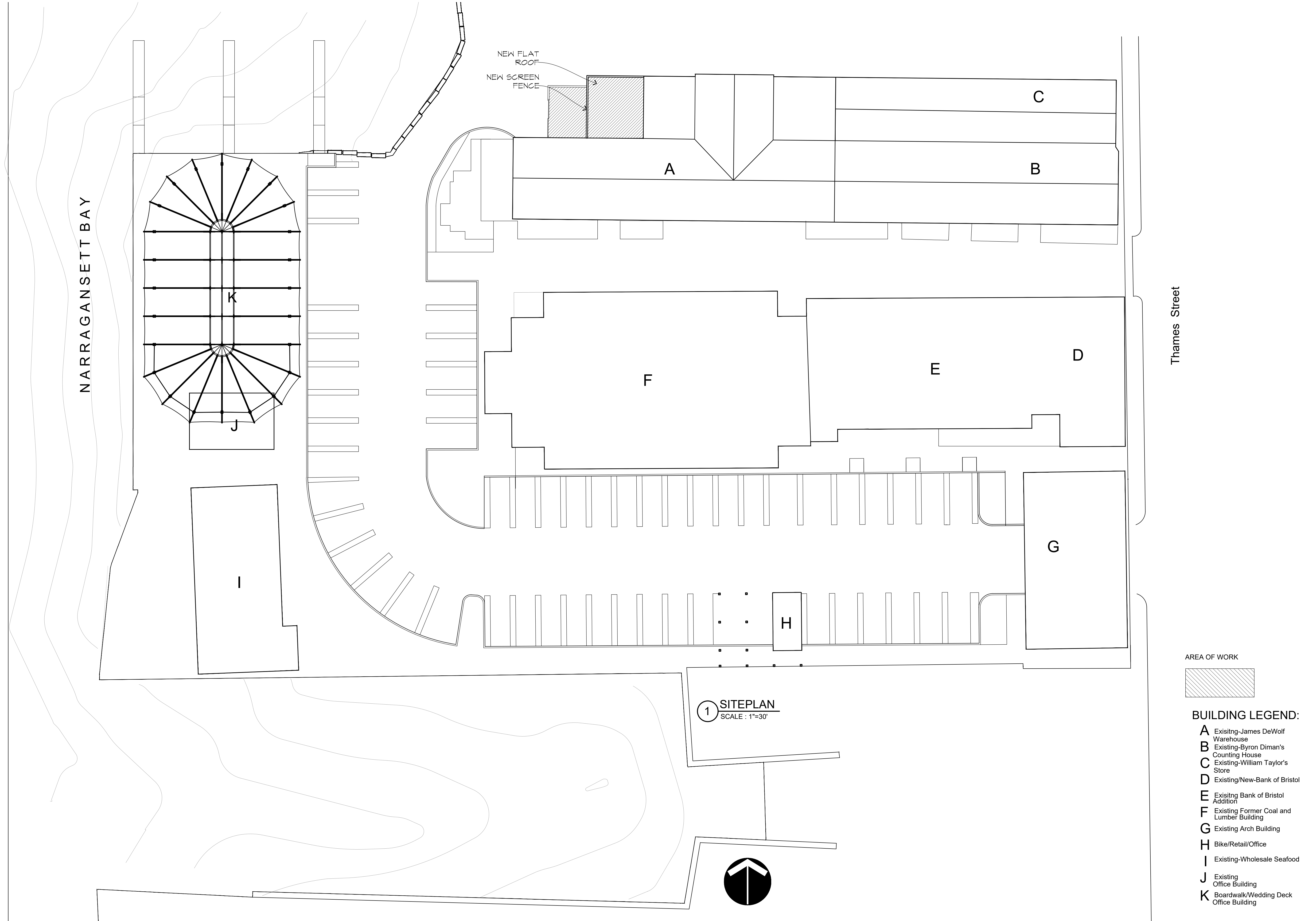

1 SITEPLAN
SCALE : 1"=30'

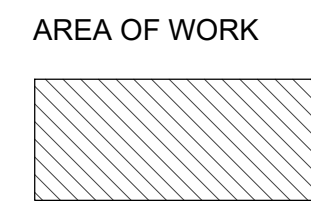

BUILDING LEGEND:

- A Existing-James DeWolf Warehouse
- B Existing-Byron Diman's Counting House
- C Existing-William Taylor's Store
- D Existing/New-Bank of Bristol
- E Existing Bank of Bristol Addition
- F Existing Former Coal and Lumber Building
- G Existing Arch Building
- H Bike/Retail/Office
- I Existing-Wholesale Seafood
- J Existing Office Building
- K Boardwalk/Wedding Deck Office Building

REVISIONS:

DESCRIPTION: SITE PLAN

SCALE: As Noted

DATE: DECEMBER 19, 2023

BRISTOL HARBOR INN
259 Thames St.
Bristol, Rhode Island

A0.1

2018 COPYRIGHT © CORDTSEN DESIGN ARCHITECTURE. ALL RIGHTS RESERVED. ANY REPRODUCTION OR TRANSMISSION OF ANY PART OF THIS DOCUMENT WITHOUT THE WRITTEN PERMISSION OF CORDTSEN DESIGN ARCHITECTURE, INC. IS PROHIBITED.

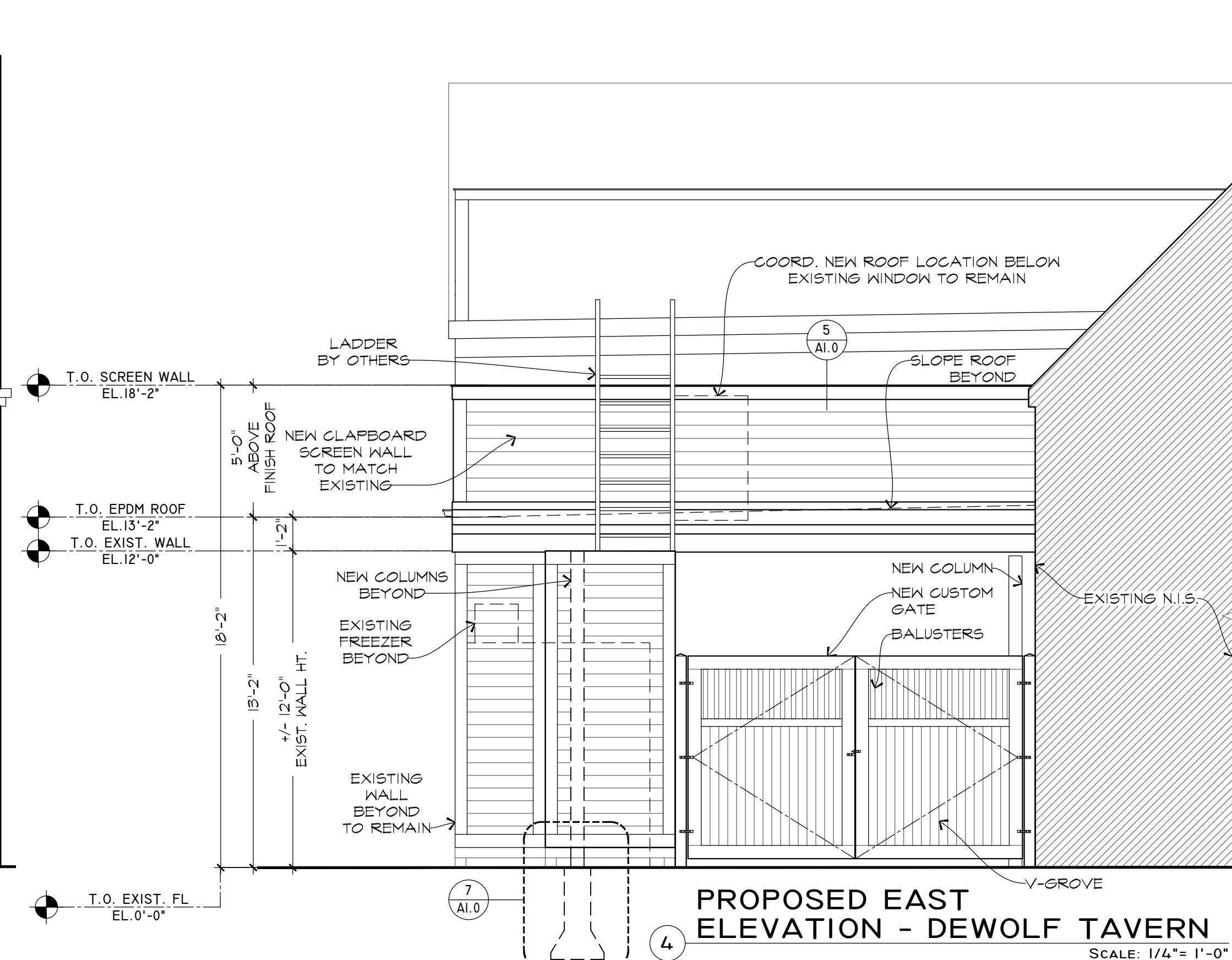
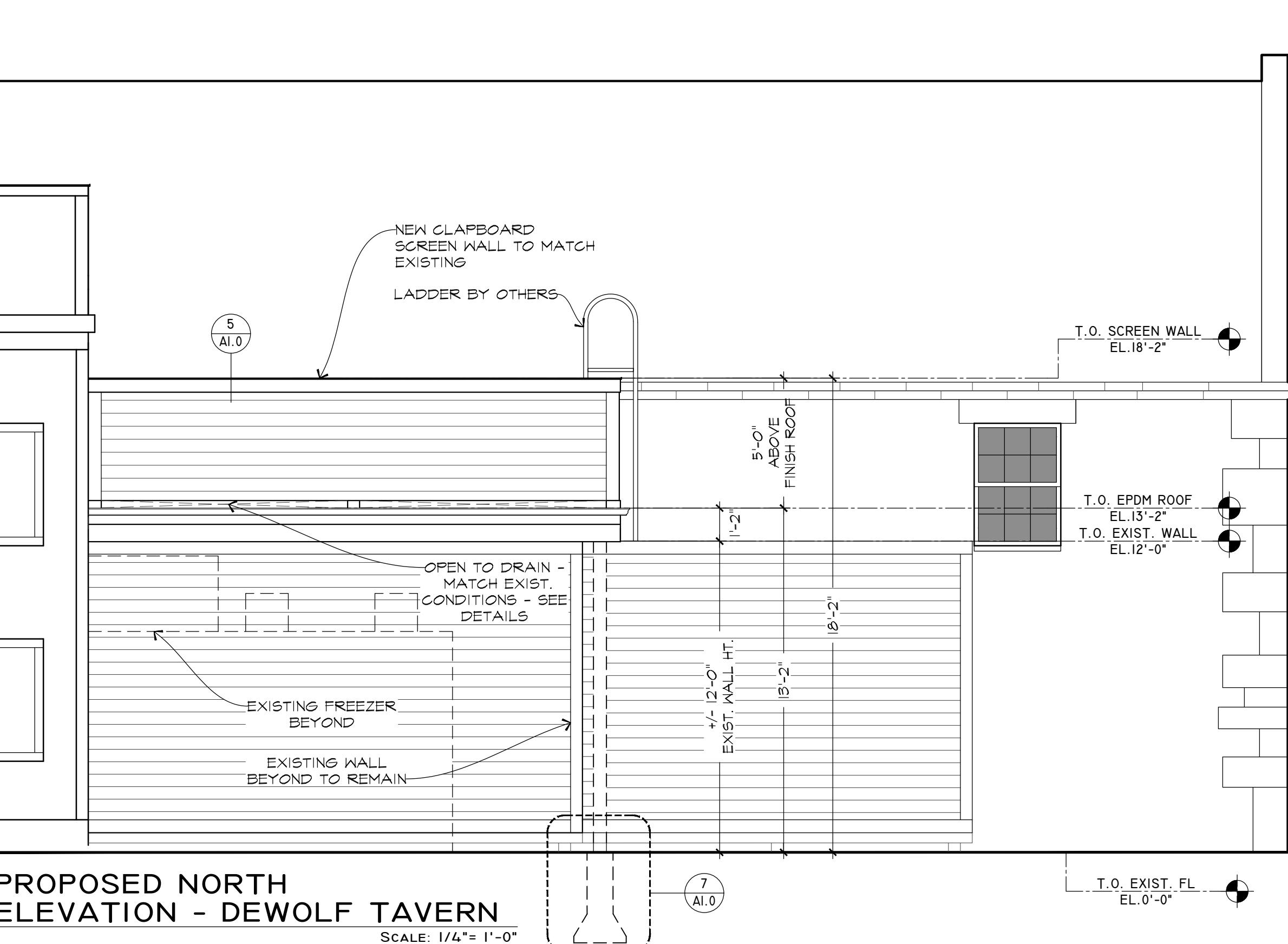
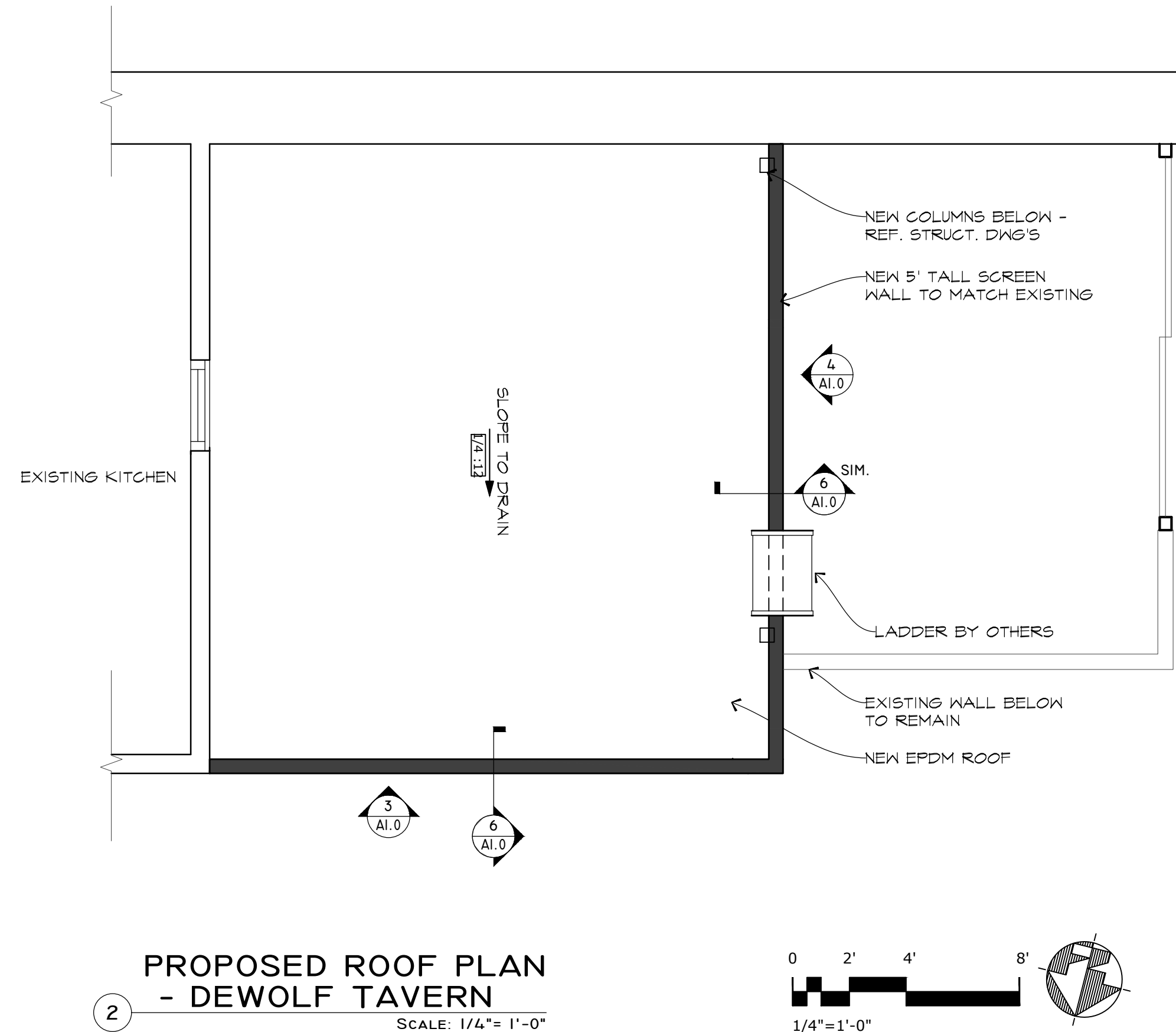
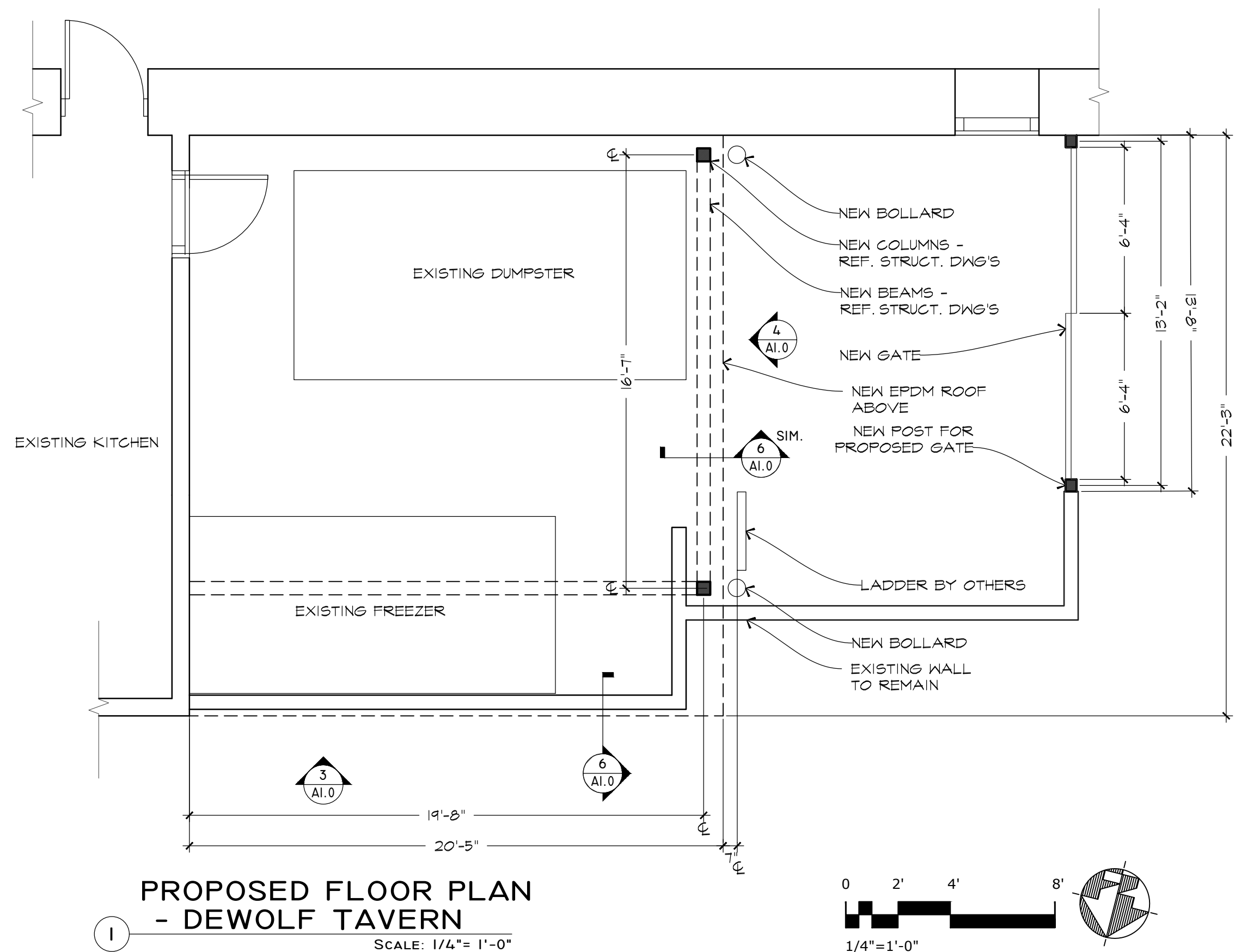

NOTES:
1. COORDINATE SCREEN WALL HEIGHT W/ MECH. UNITS HEIGHT.
2. SEE MEP DWG'S FOR EQUIPMENT LOCATION.

LEGEND:
NEW WALLS
EXISTING - N.I.S

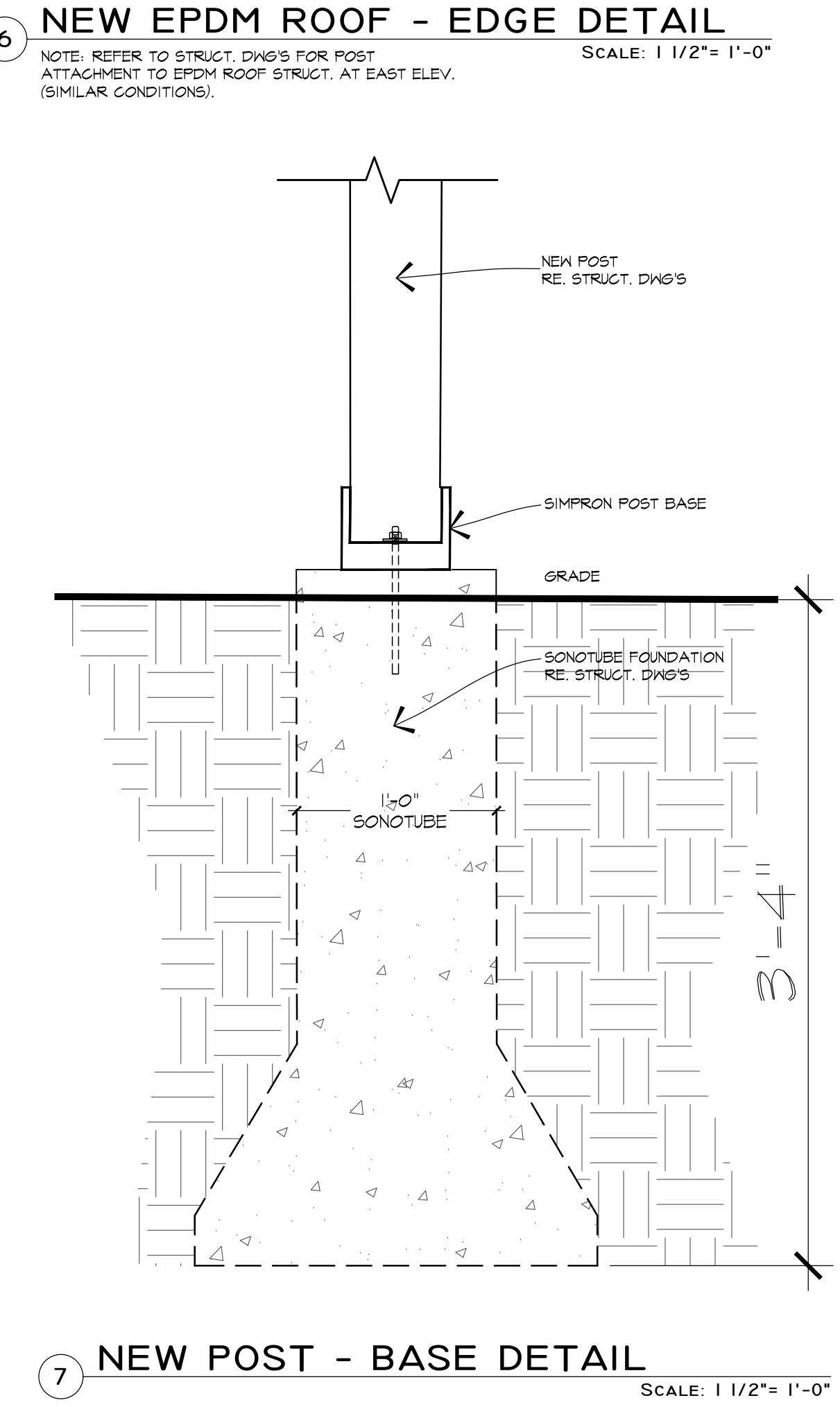
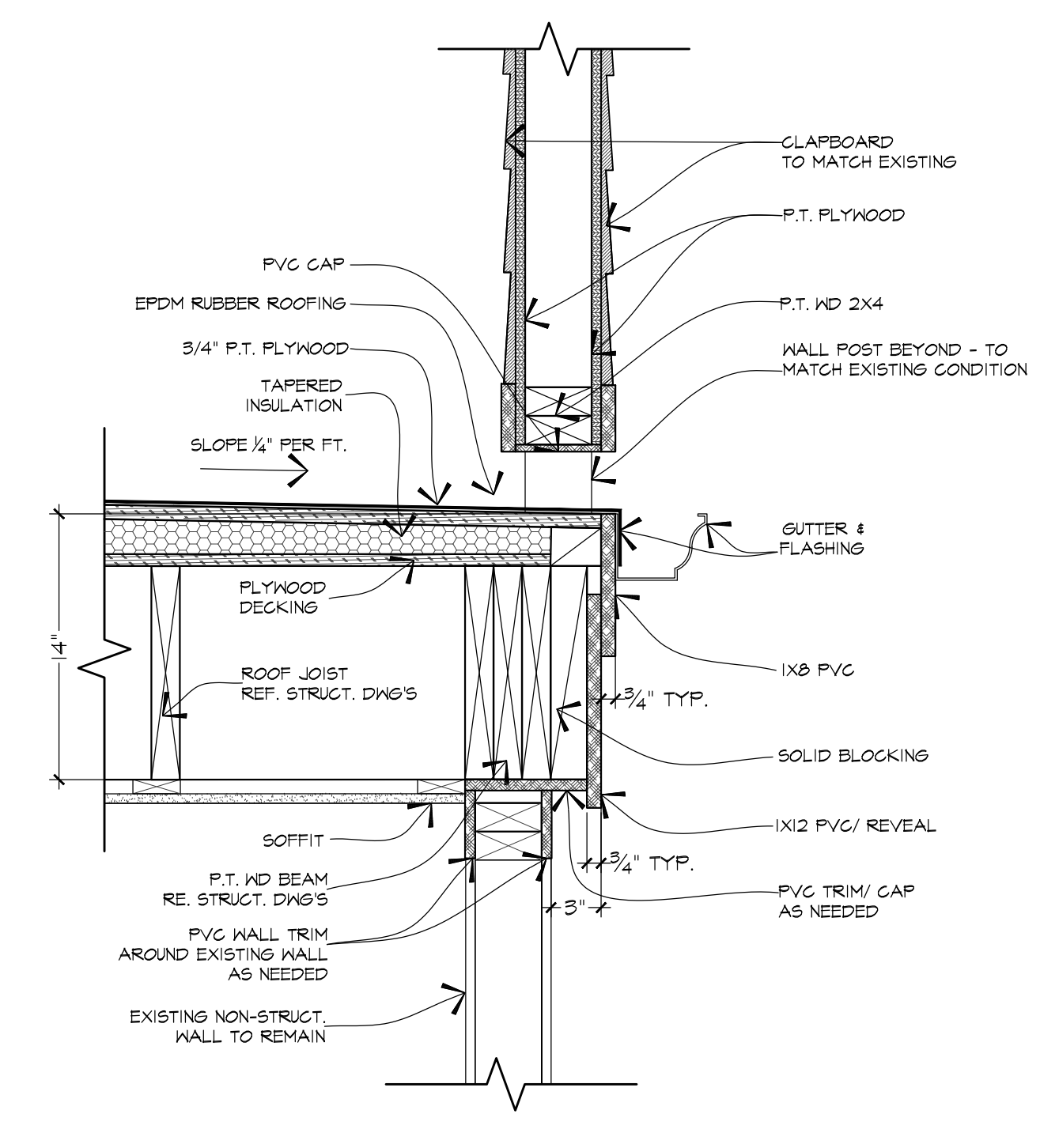
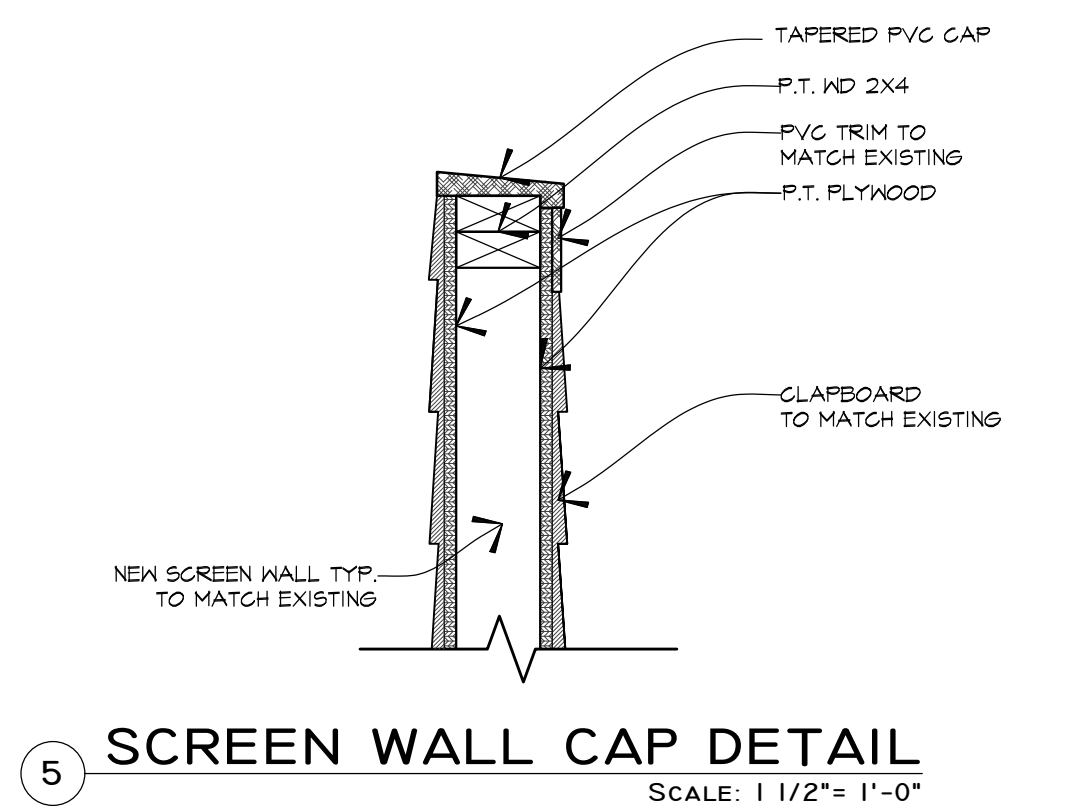

REVISIONS:

DESCRIPTION: DEWOLF TAVERN - MECH. MEZZANINE PLANS
SCALE: As Noted
DATE: DECEMBER 19, 2023

BRISTOL HARBOR INN
259 Thames St.
Bristol, Rhode Island

A1.0

2023 COPYRIGHT © CORDTSEN DESIGN ARCHITECTURE. ALL RIGHTS RESERVED. ANY REPRODUCTION OR TRANSMISSION OF ANY PART OF THIS DOCUMENT WITHOUT THE WRITTEN PERMISSION OF CORDTSEN DESIGN ARCHITECTURE IS PROHIBITED.