

HISTORIC REHABILITATION OF:

467 HOPE STREET

BRISTOL, RHODE ISLAND, 02809

HISTORIC DISTRICT COMMISION SET - OPTION B

NOT FOR CONSTRUCTION

18 NOVEMBER 2024

DRAWING LIST	
Sheet Number	Sheet Name
01 - GENERAL	
G0.00	COVER
G0.01	PROJECT INFORMATION
03 - PROPOSED	
A3.01	EAST EXTERIOR ELEVATIONS
A3.02	SOUTH EXTERIOR ELEVATIONS
A3.03	WEST EXTERIOR ELEVATIONS
A3.04	NORTH EXTERIOR ELEVATIONS



MECHANICAL,
ELECTRICAL,
AND PLUMBING

TO BE
PERMITTED
DESIGN BUILD

PROJECT NUMBER: 230912

HISTORIC REHABILITATION OF:
467 HOPE STREET
467 Hope Street
Bristol, Rhode Island 02809

HISTORIC DISTRICT COMMISION
SET - OPTION B

ISSUED FOR : HDC REVIEW

NOT FOR CONSTRUCTION

18 NOVEMBER 2024

HISTORIC DISTRICT
COMMISION SET - OPTION B

This drawing set is for review,
pricing, and coordination and
should not be used for
construction or permitting. All
structural members to be
reviewed and sized by a
structural engineer.

REVISIONS	

COVER

SHEET SIZE: ARCH D 24" X 36"

G0.00

MATERIAL DRAFTING PATTERNS

	ALUMINUM
	BRICK
	CONCRETE
	CONCRETE BLOCK
	CERAMIC TILE, HORIZONTAL SURFACE
	CERAMIC TILE, VERTICAL SURFACE
	EARTH
	ENGINEERED WOOD (MDF, HDF, ETC.)
	EXISTING, UNEXCAVATED
	GLASS, SPECIALTY
	GLASS, HORIZONTAL SURFACE
	GLASS, VERTICAL SURFACE
	GYPNUM/PLASTER
	METAL (STEEL, ETC.)
	PLASTIC
	PLYWOOD
	POROUS FILL (GRAVEL, CRUSHED STONE, ETC.)
	RIGID INSULATION
	RUBBLE
	SHINGLE
	WOOD (EDGE GRAIN)
	WOOD (END GRAIN)
	WOOD (FACE GRAIN)
	GENERIC 1
	GENERIC 2
	GENERIC 3
	GENERIC 4
	GENERIC 5
	GENERIC 6

SYMBOLS

EXTERIOR ELEVATION	
INTERIOR ELEVATION	
SECTION	
ELEVATION	
SPOT ELEVATION	
COLUMN GRID MARK	
ROOM NAME AND MARK	
DOOR MARK	
WALL TYPE	
WINDOW TYPE	
FURNITURE / SPECIALTY EQUIPMENT MARK	
BREAK LINE	
LEADER	
DIMENSION	
REVISION CLOUD	
ALIGN	
FLOOR FINISH	
MOCKUP LOCATION	

TYPICAL DOOR NOTES

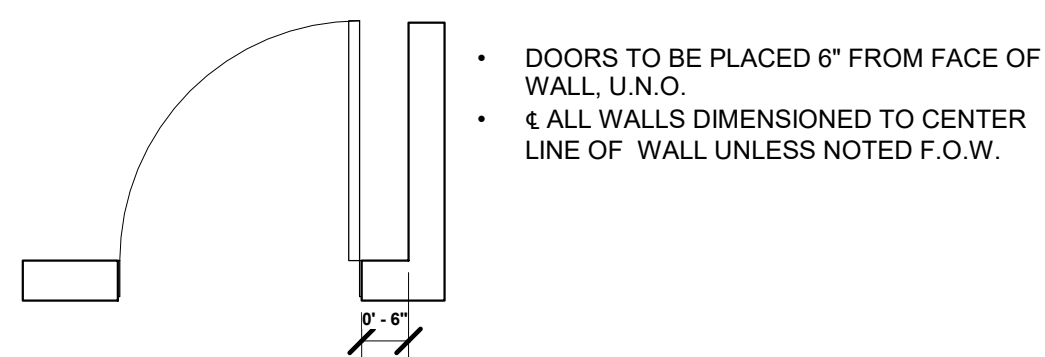

COMMON ABBREVIATIONS

ABOVE	AIR CONDITION	L.E.D.	LIGHT EMITTING DIODE
A/C	ACCESS(BLE)	L.H.	LEFT HAND
ACC.	ACOUSTICAL CEILING TILE	LIB.	LIBRARY
ADDL.	ADDITIONAL	LKR	LOCKER
ADJ.	ADJUSTABLE (OR) ADJACENT	LVL	LAMINATED VENEER LUMBER
AEI	ARCHITECT/ENGINEER	LOC.	LOCATION
A.F.F.	ABOVE FINISH FLOOR	L.O.W.	LIMIT OF WORK
AHJ	AUTHORITY HAVING JURISDICTION	LVR	LOUVER
ALUM.	ALUMINUM	MAS.	MASONRY
ALT.	ALTERNATE	MAT.	MATERIAL
ANOD.	ANODIZED	MAX.	MAXIMUM
ARCH.	ARCHITECT(URAL)	MECH.	MECHANICAL
A.P.	ACCESS PANEL	MED.	MEDIUM
APT.	APARTMENT	MEMB	MEMBRANE
APPROX.	APPROXIMATE	MDF	MEDIUM DENSITY FIBERBOARD
ASI	ARCHITECT'S SUPPLEMENTAL INSTRUCTION	MIN.	MINIMUM
AUTO.	AUTOMATIC	MISC.	MISCELLANEOUS
AUX.	AUXILIARY	M.O.	MASONRY OPENING
		M.R.	MOISTURE RESISTANT
BAS	BUILDING AUTOMATION SYSTEM	MTD	MOUNTED
BD	BOARD	MTL	METAL
BDRM	BEDROOM		
BITUM.	BITUMINOUS	N.A.	NOT APPLICABLE
BLDG	BUILDING	NAT.	NATURAL
BLKG	BLOCKING	N.C.	NOISE CRITERIA
BLW	BELOW	N.I.C.	NOT IN CONTRACT
BSMT	BASEMENT	NKL	NICKEL
BOT.	BOTTOM	NOM.	NOMINAL
BRK	BRICK	N.R.C.	NOISE REDUCTION COEFFICIENT
BRZ	BRONZE	N.T.S.	NOT TO SCALE
BTWN	BETWEEN		
		O.C.	ON CENTER
CAB.	CABINET	OCFI	OWNER FURNISHED CONTRACTOR INSTALLED
C.F.M.F.	COLD-FORMED METAL FRAMING	OFOI	OWNER FURNISHED OWNER INSTALLED
C.L.	CENTER LINE	O.H.	OPPOSITE HAND
CLG	CEILING	OPNG	OPENING
CLR	CLEAR(ANCE)	OPP	OPPOSITE
C.J.	CONTROL JOINT	ORIG.	ORIGINAL
CMU	CONCRETE MASONRY UNIT	OVHD	OVERHEAD
COL.	COLUMN	OZ.	OUNCE
COMP.	COMPRESS(ED), (ION), (IBLE)		
CONC.	CONCRETE	PERP.	PERPENDICULAR
CONST.	CONSTRUCTION	PLAM	PLASTIC LAMINATE
CONT.	CONTINUE(E), (OUS)	PNT	PAINT
COORD.	COORDINATE	PTD	PAINTED
CPT	CARPET	PR	PAIR
CPR	COPPER	P.T.	PRESSURE TREATED
C.T.	CERAMIC TILE	PTN	PARTITION
C.T.E.	CONNECT TO EXISTING	PLYWD	PLYWOOD
C.U.H.	CABINET UNIT HEATER		
		Q.T.	QUARRY TILE
DBL	DOUBLE		
DEMO	DEMO(LISH), (LITION)	R.B.	RESILIENT BASE
DET.	DETAIL	R.D.	ROOF DRAIN
D.F.	DRINKING FOUNTAIN	REF.	REFRIGERATOR
DH	DOUBLE HUNG	REFR	REFRIGERATOR
DIA.	DIAMETER	REQ.	REQUIRE(D)
DIAG.	DIAGONAL	RES.	RESILIENT
DIM.	DIMENSION	REV.	REVISION
DN	DOWN	R.H.	RIGHT HAND
DR	DOOR	RM	ROOM
DS	DOWNSPOUT	R.O.	ROUGH OPENING
DTL	DETAIL		
DWG	DRAWING	SCHED.	SCHEDULE
DX	DUPLEX	SECT.	SECTION
		SF	SQUARE FEET
EA.	EACH	SHT	SHEET
EL.	ELEVATION	SHTH	SHEATHING
ELEC.	ELECTRIC(AL)	SIM.	SIMILAR
ELEV.	ELEVATOR	SPEC.	SPECIFICATION (IFICATION)
EMER.	EMERGENCY	SRL	SUBMITTAL REVIEW LETTER
EMS	EMERGENCY MANAGEMENT SYSTEM	SQ.	SQUARE
E.	EXPANSION JOINT	S.S.	STAINLESS STEEL
EQ	EQUAL	S.S.M.	SOLID SURFACE MATERIAL
EQUIP.	EQUIPMENT	STD	SOUND TRANSMISSION COEFFICIENT
ETR	EXISTING TO REMAIN	STO	STANDARD
EXG	EXISTING	STOR.	STORAGE
EXT.	EXTERIOR	STL	STEEL
		STRUCT.	STRUCTURAL
F.A.	FIRE ALARM	SUSP.	SUSPEND(ED)
F.A.R.	FLOOR AREA RATIO	SYS.	SYSTEM
F.C.U.	FAN COIL UNIT		
F.D.	FLOOR DRAIN	T&G	TONGUE AND GROOVE
FDN	FOUNDATION	TBD	TO BE DETERMINED
F.E.	FIRE EXTINGUISHER	TEL	TELEPHONE
FEC	FIRE EXTINGUISHER CABINET	TEMP	TEMPORARY
FFAE	FURNITURE, FIXTURE, AND EQUIPMENT	THK	THICK(NESS)
FG	FIBERGLASS	THR	THRESHOLD
FIN.	FINISH	THRU	THROUGH
FIXT.	FIXTURE	T.O.	TOP OF
FL.	FLOOR	TSTAT	THERMOSTAT
FLUOR.	FLUORESCENT	TYP.	TYPICAL
F.O.	FACE OF	TZ	TERRAZZO
F.P.	FIRE PROTECTION		
FT	FEET	U.H.	UNIT HEATER
FTG	FOOTING	U.N.O.	UNLESS NOTED OTHERWISE
FURN.	FURNITURE	U.O.N.	UNLESS NOTED OTHERWISE
GA	GAGE	VERT.	VERTICAL
GALV	GALVANIZED	V.I.F.	VERIFY IN FIELD
GB	GRAB BAR	V.R.	VAPOR RETARDER
GL	GLASS		
GLAM	GLUE LAMINATED BEAM	w/	WITH
GLZ	GLAZING	W.C.	WATER CLOSET
GWB	GYPSUM BOARD	WD	WOOD
		WIN.	WINDOW
HC	HANDICAP		
HDF	HIGH DENSITY FIBERBOARD	Z.C.C.	ZINC COATED COPPER
HM	HOLLOW METAL		
HDWR	HARDWARE	&	AND
HOR.	HORIZONTAL		
HR	HOUR		
HT	HEIGHT		
IN.	INCHES		
INCL.	INCLUDE(D),(ING)		
INFO.	INFORMATION		
INSUL.	INSULATION		
INT.	INTERIOR		
J.C.	JANITOR'S CLOSET		
J-BOX	JUNCTION BOX		
JT	JOINT		
KIT.	KITCHEN		
LAB.	LABORATORY		
LAV.	LAVATORY		
LB	POUND(S)		

PROJECT NUMBER: 230912

HISTORIC REHABILITATION OF:

467 HOPE STREET

Bristol, Rhode Island, 02809

HISTORIC DISTRICT COMMISSION
SET - OPTION B

ISSUED FOR : HDC REVIEW

NOT FOR CONSTRUCTION

18 NOVEMBER 2024

**HISTORIC DISTRICT
COMMISSION SET - OPTION B**

This drawing set is for review, pricing, and coordination and should not be used for construction or permitting. All structural members to be reviewed and sized by a structural engineer.

REVISIONS

[illegible]

PROJECT INFORMATION

SHEET SIZE: ARCH D 24" X 36"

G0.01

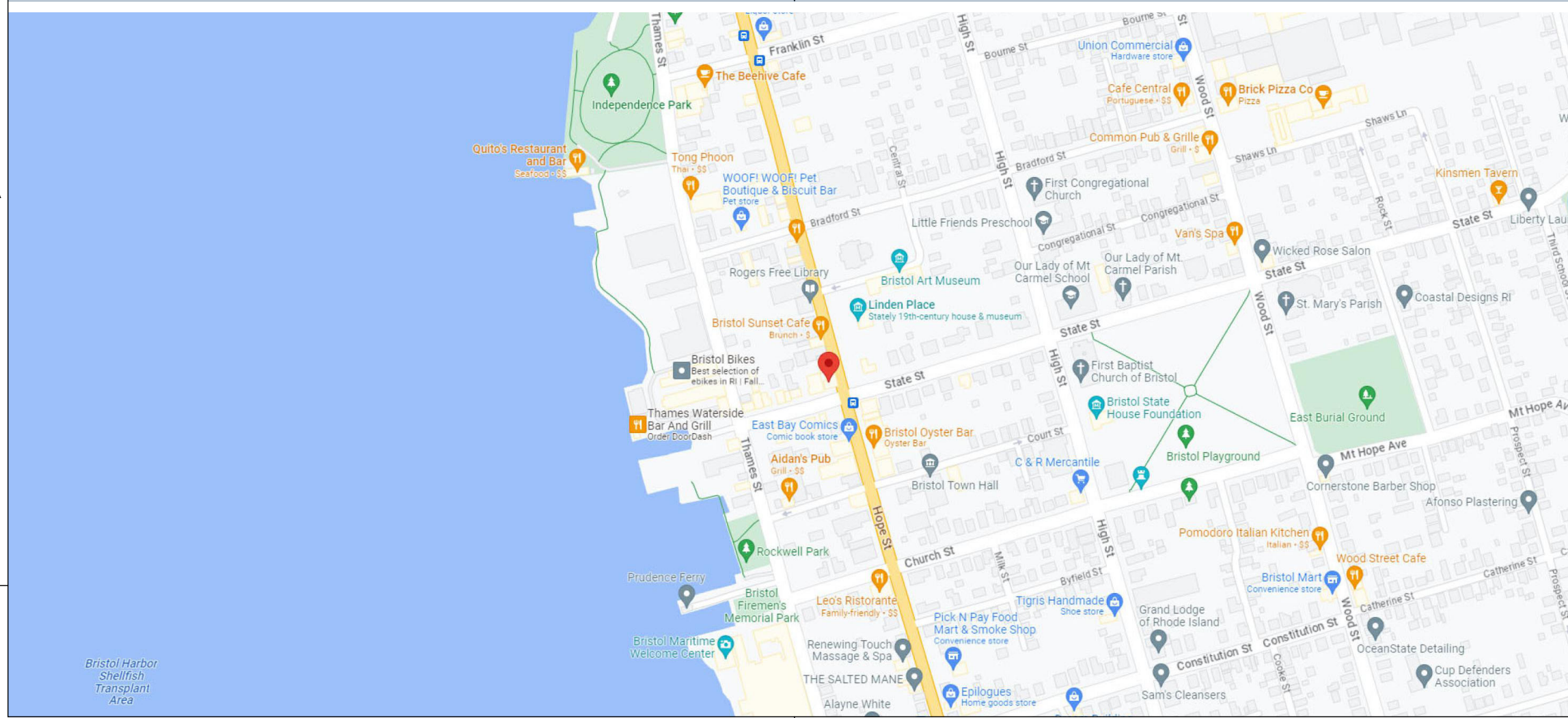



B5 EXISTING EAST EXTERIOR ELEVATION
A3.01 Scale: 1/4" = 1'-0"

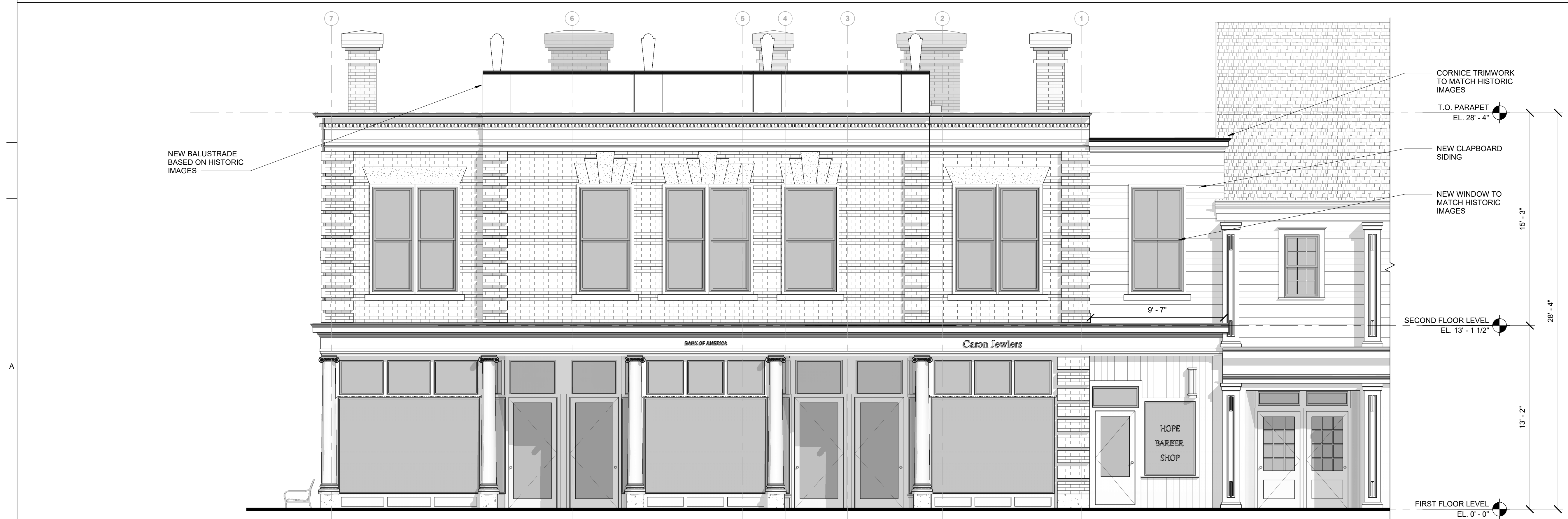

A5 PROPOSED EAST EXTERIOR ELEVATION
A3.01 Scale: 1/4" = 1'-0"

PROJECT NUMBER: 230912

467 HOPE STREET

Bristol, Rhode Island, 02809

HISTORIC DISTRICT COMMISSION MET - OPTION B

ISSUED FOR : HDC REVIEW

NOT FOR CONSTRUCTION

3 NOVEMBER 2024

**HISTORIC DISTRICT
OMMISSION SET - OPTION B**

This drawing set is for review, pricing, and coordination and should not be used for construction or permitting. All structural members to be reviewed and sized by a structural engineer.

REVISIONS

[illegible]

FAST EXTERIOR ELEVATIONS

SHEET SIZE: ARCH D 24" X 36"

A3.01

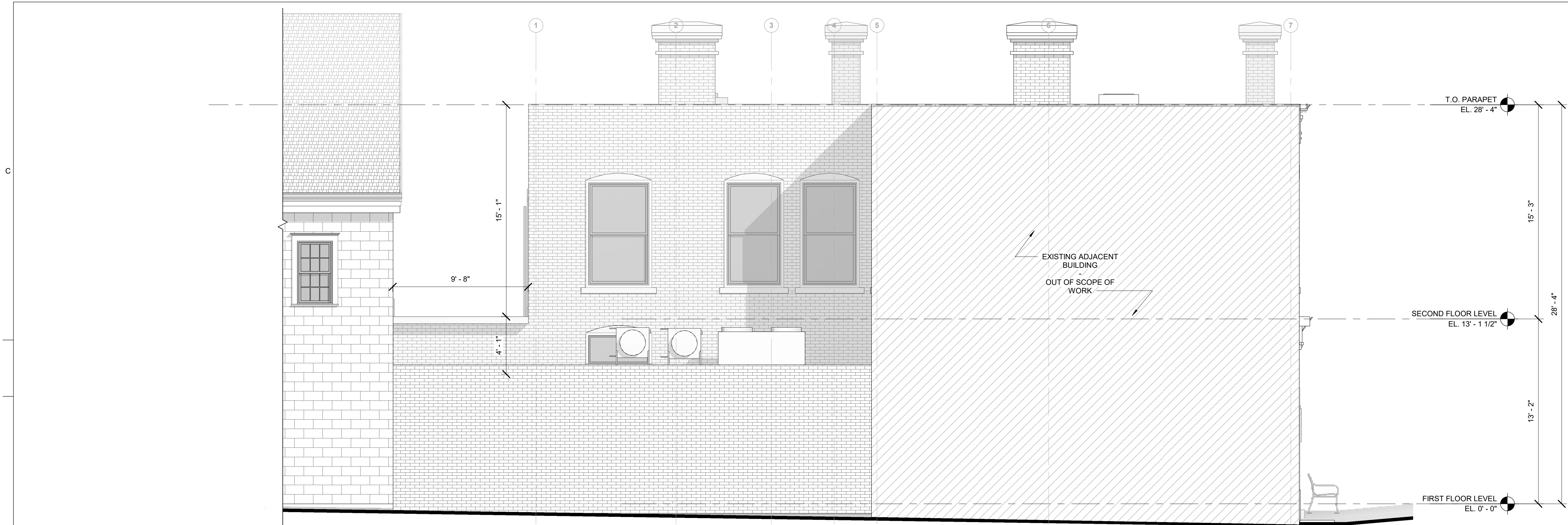

B5 EXISTING WEST EXTERIOR ELEVATION
A3.03 Scale: 1/4" = 1'-0"

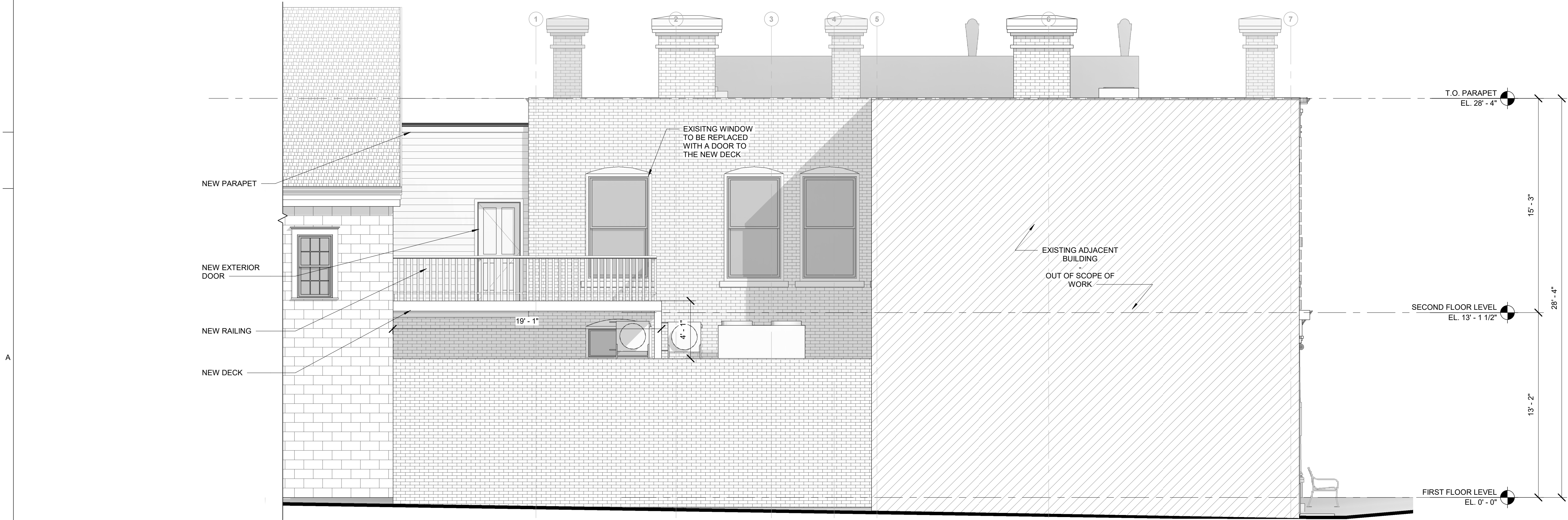

A5 PROPOSED WEST EXTERIOR ELEVATION
A3.03 Scale: 1/4" = 1'-0"

PROJECT NUMBER: 230912

HISTORIC REHABILITATION OF:
467 HOPE STREET

467 Hope Street
Bristol, Rhode Island 02809

HISTORIC DISTRICT COMMISSION
SET - OPTION B

ISSUED FOR : HDC REVIEW

NOT FOR CONSTRUCTION

18 NOVEMBER 2024

HISTORIC DISTRICT
COMMISSION SET - OPTION B

This drawing set is for review,
pricing, and coordination and
should not be used for
construction or permitting. All
structural members to be
reviewed and sized by a
structural engineer.

REVISIONS

NO.	DESCRIPTION	DATE

WEST EXTERIOR ELEVATIONS

SHEET SIZE: ARCH D 24" X 36"

A3.03

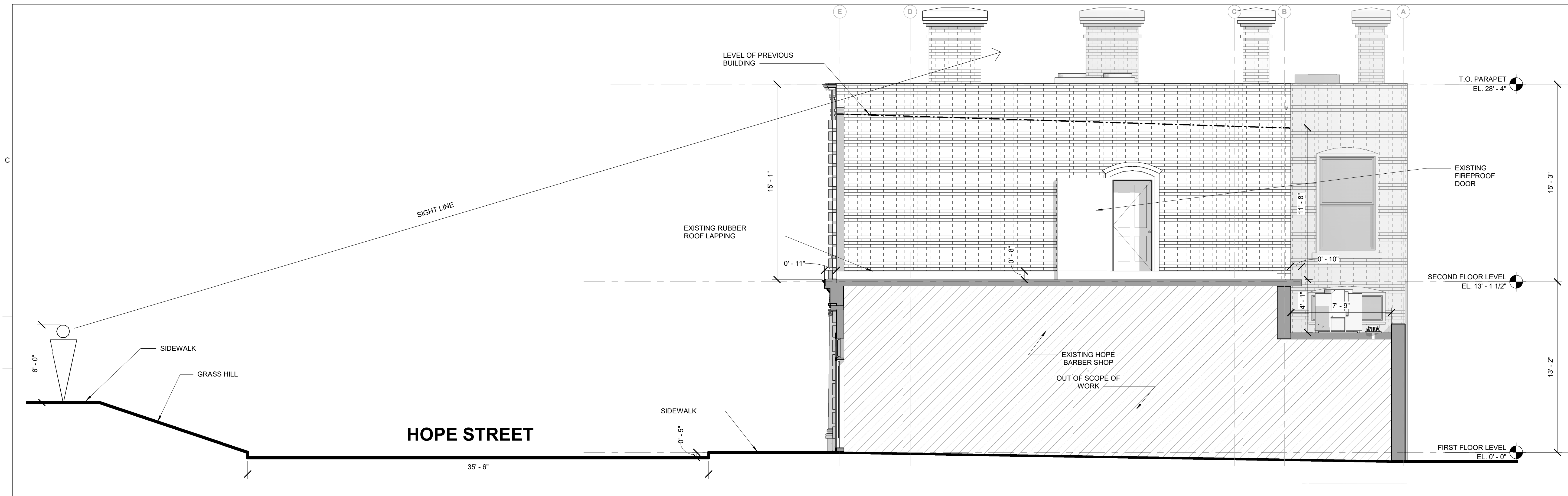

B5
A3.04
EXISTING NORTH EXTERIOR ELEVATION
Scale: 1/4" = 1'-0"

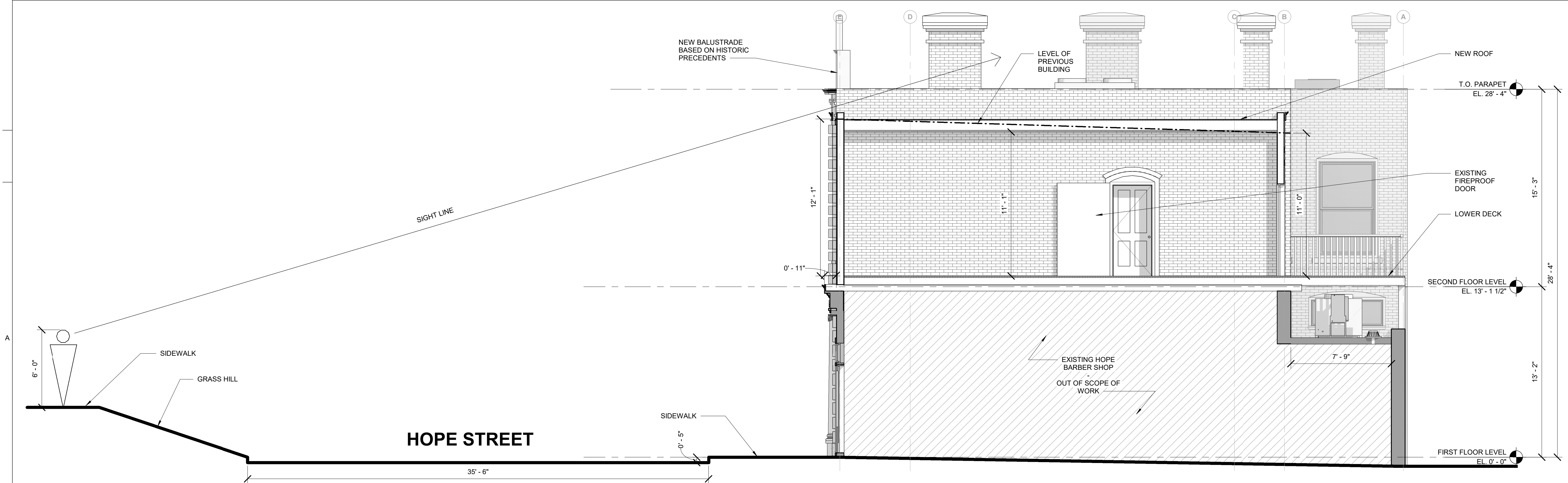

A5
A3.04
PROPOSED NORTH EXTERIOR ELEVATION
Scale: 1/4" = 1'-0"

PROJECT NUMBER: 230912

HISTORIC REHABILITATION OF:
467 HOPE STREET
467 Hope Street
Bristol, Rhode Island 02809

HISTORIC DISTRICT COMMISSION SET - OPTION B
ISSUED FOR : HDC REVIEW
NOT FOR CONSTRUCTION
18 NOVEMBER 2024

HISTORIC DISTRICT COMMISSION SET - OPTION B
This drawing set is for review, pricing, and coordination and should not be used for construction or permitting. All structural members to be reviewed and sized by a structural engineer.

REVISIONS	

NORTH EXTERIOR ELEVATIONS

SHEET SIZE: ARCH D 24" X 36"

A3.04