

RESTORATION OF:

1 STATE STREET

BRISTOL, RHODE ISLAND, 02809

HISTORIC DISTRICT COMMISSION SET

NOT FOR CONSTRUCTION

18 NOVEMBER 2024

| DRAWING LIST | |
|--------------------------|-----------------------------------|
| Sheet Number | Sheet Name |
| 01 - GENERAL | |
| G0.00 | COVER |
| G0.01 | PROJECT INFORMATION |
| 02 - EXISTING CONDITIONS | |
| EX3.01 | EXISTING SOUTH EXTERIOR ELEVATION |
| EX3.02 | EXISTING WEST EXTERIOR ELEVATION |
| EX3.03 | EXISTING NORTH EXTERIOR ELEVATION |
| EX3.04 | EXISTING EAST EXTERIOR ELEVATION |
| 04 - PROPOSED | |
| A3.01 | SOUTH EXTERIOR ELEVATION |
| A3.02 | WEST EXTERIOR ELEVATION |
| A3.03 | NORTH EXTERIOR ELEVATION |
| A3.04 | EAST EXTERIOR ELEVATION |



MECHANICAL,
ELECTRICAL,
AND PLUMBING

TO BE
PERMITTED
DESIGN BUILD

PROJECT NUMBER: 241017

RESTORATION OF:
1 STATE STREET
1 STATE STREET
BRISTOL, RHODE ISLAND, 02809

HISTORIC DISTRICT COMMISSION SET
ISSUED FOR : HDC
NOT FOR CONSTRUCTION
18 NOVEMBER 2024

HISTORIC DISTRICT
COMMISSION SET

This drawing set is for review,
pricing, and coordination and
should not be used for
construction or permitting. All
structural members to be
reviewed and sized by a
structural engineer.

| REVISIONS | |
|-----------|--|
| | |
| | |
| | |
| | |
| | |
| | |
| | |
| | |
| | |
| | |

COVER

SHEET SIZE: ARCH D 24" X 36"

G0.00

MATERIAL DRAFTING PATTERNS

| | |
|--|---|
| | ALUMINUM |
| | BRICK |
| | CONCRETE |
| | CONCRETE BLOCK |
| | CERAMIC TILE, HORIZONTAL SURFACE |
| | CERAMIC TILE, VERTICAL SURFACE |
| | EARTH |
| | ENGINEERED WOOD (MDF, HDF, ETC.) |
| | EXISTING, UNEXCAVATED |
| | GLASS, SPECIALTY |
| | GLASS, HORIZONTAL SURFACE |
| | GLASS, VERTICAL SURFACE |
| | GYPSUM/PLASTER |
| | METAL (STEEL, ETC.) |
| | PLASTIC |
| | PLYWOOD |
| | POROUS FILL (GRAVEL, CRUSHED STONE, ETC.) |
| | RIGID INSULATION |
| | RUBBLE |
| | SHINGLE |
| | WOOD (EDGE GRAIN) |
| | WOOD (END GRAIN) |
| | WOOD (FACE GRAIN) |
| | GENERIC 1 |
| | GENERIC 2 |
| | GENERIC 3 |
| | GENERIC 4 |
| | GENERIC 5 |
| | GENERIC 6 |

SYMBOLS

| | |
|--------------------------------------|--|
| EXTERIOR ELEVATION | |
| INTERIOR ELEVATION | |
| SECTION | |
| ELEVATION | |
| SPOT ELEVATION | |
| COLUMN GRID MARK | |
| ROOM NAME AND MARK | |
| DOOR MARK | |
| WALL TYPE | |
| WINDOW TYPE | |
| FURNITURE / SPECIALTY EQUIPMENT MARK | |
| BREAK LINE | |
| LEADER | |
| DIMENSION | |
| REVISION CLOUD | |
| ALIGN | |
| FLOOR FINISH | |
| MOCKUP LOCATION | |

TYPICAL DOOR NOTES

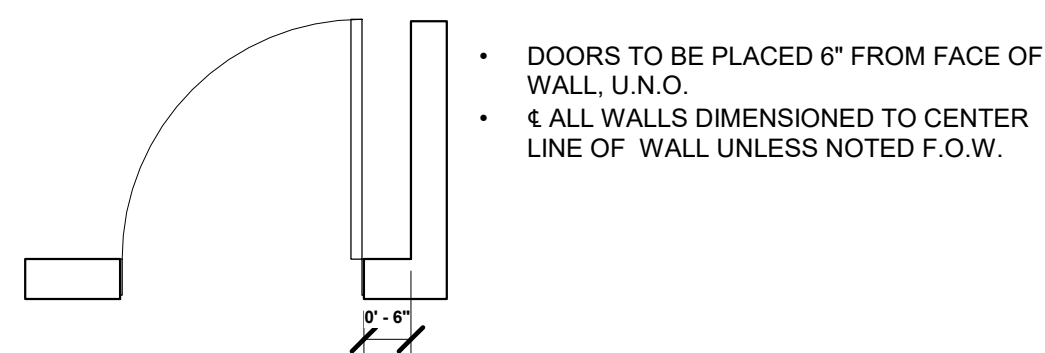

COMMON ABBREVIATIONS

| | | | | |
|----------|--------------------------------------|--|---------|--------------------------------------|
| ABV | ABOVE | | L.E.D. | LIGHT EMITTING DIODE |
| A/C | AIR CONDITION | | L.H. | LEFT HAND |
| ACC. | ACCESS(IBLE) | | LIB. | LIBRARY |
| ACT | ACOUSTICAL CEILING TILE | | LKR | LOCKER |
| ADDL | ADDITIONAL | | LVL | LAMINATED VENEER LUMBER |
| ADJ. | ADJUSTABLE (OR) ADJACENT | | LOC. | LOCATION |
| A/E | ARCHITECT/ENGINEER | | L.O.W. | LIMIT OF WORK |
| A.F.F. | ABOVE FINISH FLOOR | | LVR | LOUVER |
| A/HJ | AUTHORITY HAVING JURISDICTION | | | |
| ALUM. | ALUMINUM | | MAS. | MASONRY |
| ALT. | ALTERNATE | | MAT. | MATERIAL |
| ANOD. | ANODIZED | | MAX. | MAXIMUM |
| ARCH. | ARCHITECT(URAL) | | MECH. | MECHANICAL |
| A.P. | ACCESS PANEL | | MED. | MEDIUM |
| APT | APARTMENT | | MEMB | MEMBRANE |
| APPROX. | APPROXIMATE | | MDF | MEDIUM DENSITY FIBERBOARD |
| ASI | ARCHITECT'S SUPPLEMENTAL INSTRUCTION | | MIN. | MINIMUM |
| AUTO. | AUTOMATIC | | MISC. | MISCELLANEOUS |
| AUX. | AUXILIARY | | M.O. | MASONRY OPENING |
| | | | M.R. | MOISTURE RESISTANT |
| BAS | BUILDING AUTOMATION SYSTEM | | MTD | MOUNTED |
| BD | BOARD | | MTL | METAL |
| BDRM | BEDROOM | | | |
| BITUM. | BITUMINOUS | | N.A. | NOT APPLICABLE |
| BLDG. | BUILDING | | NAT. | NATURAL |
| BLKG | BLOCKING | | N.C. | NOISE CRITERIA |
| BLW | BELOW | | N.I.C. | NOT IN CONTRACT |
| BSMT | BASEMENT | | NKL | NICKEL |
| BOT. | BOTTOM | | NOM. | NOMINAL |
| BRK | BRICK | | N.R.C. | NOISE REDUCTION COEFFICIENT |
| BRZ | BRONZE | | N.T.S. | NOT TO SCALE |
| BTWN | BETWEEN | | | |
| | | | O.C. | ON CENTER |
| CAB. | CABINET | | OCFI | OWNER FURNISHED CONTRACTOR INSTALLED |
| C.F.M.F. | COLD-FORMED METAL FRAMING | | OFOI | OWNER FURNISHED OWNER INSTALLED |
| C.L. | CENTER LINE | | O.H. | OPPOSITE HAND |
| CLG | CEILING | | OPNG | OPENING |
| CLR | CLEAR(ANCE) | | OPP | OPPOSITE |
| C.J. | CONTROL JOINT | | ORIG. | ORIGINAL |
| CMU | CONCRETE MASONRY UNIT | | OVHD | OVERHEAD |
| COL. | COLUMN | | OZ. | OUNCE |
| COMP. | COMPRESS(ED), (ION), (IBLE) | | | |
| CONC. | CONCRETE | | PERP | PERPENDICULAR |
| CONST. | CONSTRUCTION | | PLAM | PLASTIC LAMINATE |
| CONT. | CONTINUE(E), (OUS) | | PNT | PAINT |
| COORD. | COORDINATE | | PTD | PAINTED |
| CPT | CARPET | | PR | PAIR |
| CPR | COPPER | | P.T. | PRESSURE TREATED |
| C.T. | CERAMIC TILE | | PTN | PARTITION |
| C.T.E. | CONNECT TO EXISTING | | PLYWD | PLYWOOD |
| C.U.H. | CABINET UNIT HEATER | | | |
| | | | Q.T. | QUARRY TILE |
| DBL | DOUBLE | | | |
| DEMO | DEMO(LISH), (LITION) | | R.B. | RESILIENT BASE |
| DET. | DETAIL | | R.D. | ROOF DRAIN |
| D.F. | DRINKING FOUNTAIN | | REF. | REFER |
| DH | DOUBLE HUNG | | REFR | REFRIGERATOR |
| DIA. | DIAMETER | | REQ. | REQUIRE(D) |
| DIAG. | DIAGONAL | | RES. | RESILIENT |
| DIM. | DIMENSION | | REV. | REVISION |
| DN | DOWN | | R.H. | RIGHT HAND |
| DR | DOOR | | RM | ROOM |
| DS | DOWNSPOUT | | R.O. | ROUGH OPENING |
| DTL | DETAIL | | | |
| DWG | DRAWING | | SCHED. | SCHEDULE |
| DX | DUPLEX | | SECT. | SECTION |
| | | | SF | SQUARE FEET |
| EA. | EACH | | SHT | SHEET |
| EL. | ELEVATION | | SHTH | SHEATHING |
| ELEC. | ELECTRIC(AL) | | SIM. | SIMILAR |
| ELEV. | ELEVATOR | | SPEC. | SPEC (F-IED) (FICATION) |
| EMER. | EMERGENCY | | SRL | SUBMITTAL REVIEW LETTER |
| EMS | EMERGENCY MANAGEMENT SYSTEM | | SQ. | SQUARE |
| E.J. | EXPANSION JOINT | | S.S. | STAINLESS STEEL |
| EO | EQUAL | | S.S.M. | SOLID SURFACE MATERIAL |
| EQUIP | EQUIPMENT | | STD | STANDARD |
| ETR | EXISTING TO REMAIN | | STOR. | STORAGE |
| EXG | EXISTING | | STL | STEEL |
| EXT. | EXTERIOR | | STRUCT. | STRUCTURAL |
| | | | SUSP. | SUSPEND(ED) |
| F.A. | FIRE ALARM | | SYS. | SYSTEM |
| F.A.R. | FLOOR AREA RATIO | | | |
| F.C.U. | FAN COIL UNIT | | T&G | TONGUE AND GROOVE |
| F.D. | FLOOR DRAIN | | TBD | TO BE DETERMINED |
| FDN | FOUNDATION | | TEL | TELEPHONE |
| F.E. | FIRE EXTINGUISHER | | TEMP | TEMPORARY |
| FEC | FIRE EXTINGUISHER CABINET | | THK | THICK(NESS) |
| FFAE | FURNITURE, FIXTURE, AND EQUIPMENT | | THR | THRESHOLD |
| FGL | FIBERGLASS | | THRU | THROUGH |
| FIN. | FINISH | | T.O. | TOP OF |
| FIXT. | FIXTURE | | TSTAT | THERMOSTAT |
| FL | FLOOR | | TYP. | TYPICAL |
| FLUOR. | FLUORESCENT | | TZ | TERRAZZO |
| F.O. | FACE OF | | | |
| F.P. | FIRE PROTECTION | | U.H. | UNIT HEATER |
| FT | FEET | | U.N.O. | UNLESS NOTED OTHERWISE |
| FTG | FOOTING | | U.O.N. | UNLESS NOTED OTHERWISE |
| FURN. | FURNITURE | | | |
| | | | VERT. | VERTICAL |
| GA | GAGE | | V.I.F. | VERIFY IN FIELD |
| GALV | GALVANIZED | | V.R. | VAPOR RETARDER |
| GB | GRAB BAR | | | |
| GL | GLASS | | w/ | WITH |
| GLAM | GLUE LAMINATED BEAM | | W.C. | WATER CLOSET |
| GLZ | GLAZING | | WD | WOOD |
| GWB | GYPSUM BOARD | | WIN. | WINDOW |
| | | | Z.C.C. | ZINC COATED COPPER |
| HC | HANDICAP | | | |
| HDF | HIGH DENSITY FIBERBOARD | | & | AND |
| HM | HOLLOW METAL | | | |
| HDWR | HARDWARE | | | |
| HOR. | HORIZONTAL | | | |
| HR | HOUR | | | |
| HT | HEIGHT | | | |
| | | | | |
| IN. | INCHES | | | |
| INCL. | INCLUDE(D),(ING) | | | |
| INFO. | INFORMATION | | | |
| INSUL. | INSULATION | | | |
| INT. | INTERIOR | | | |
| | | | | |
| J.C. | JANITOR'S CLOSET | | | |
| J-BOX | JUNCTION BOX | | | |
| JT | JOINT | | | |
| | | | | |
| KIT. | KITCHEN | | | |
| | | | | |
| LAB. | LABORATORY | | | |
| LAV. | LAVATORY | | | |
| LB | POUND(S) | | | |

PROJECT NUMBER: 241017

RESTORATION OF:
1 STATE STREET

BRISTOL, RHODE ISLAND, 02809

HISTORIC DISTRICT COMMISSION SET
ISSUED FOR : HDC

NOT FOR CONSTRUCTION

8 NOVEMBER 2024

HISTORIC DISTRICT COMMISSION SET

This drawing set is for review, pricing, and coordination and should not be used for construction or permitting. All structural members to be reviewed and sized by a structural engineer.

REVISIONS

[illegible]

PROJECT INFORMATION

SHEET SIZE: ARCH D 24" X 36"

G0.01



PROJECT NUMBER: 241017

RESTORATION OF:
1 STATE STREET
1 STATE STREET
BRISTOL, RHODE ISLAND, 02809

HISTORIC DISTRICT COMMISSION SET
ISSUED FOR : HDC
NOT FOR CONSTRUCTION
18 NOVEMBER 2024

HISTORIC DISTRICT COMMISSION SET
This drawing set is for review, pricing, and coordination and should not be used for construction or permitting. All structural members to be reviewed and sized by a structural engineer.

| REVISIONS | |
|-----------|--|
| | |
| | |
| | |
| | |
| | |
| | |
| | |
| | |
| | |
| | |

EXISTING SOUTH EXTERIOR ELEVATION

SHEET SIZE: ARCH D 24" X 36"

EX3.01



PROJECT NUMBER: 241017

RESTORATION OF:
1 STATE STREET
1 STATE STREET
BRISTOL, RHODE ISLAND, 02809

HISTORIC DISTRICT COMMISSION SET
ISSUED FOR : HDC
NOT FOR CONSTRUCTION
18 NOVEMBER 2024

HISTORIC DISTRICT COMMISSION SET
This drawing set is for review, pricing, and coordination and should not be used for construction or permitting. All structural members to be reviewed and sized by a structural engineer.

| REVISIONS | |
|-----------|--|
| | |
| | |
| | |
| | |
| | |
| | |
| | |
| | |
| | |
| | |

EXISTING WEST EXTERIOR ELEVATION

SHEET SIZE: ARCH D 24" X 36"

EX3.02

A5 EXISTING WEST EXTERIOR ELEVATION
EX3.02 Scale: 3/8" = 1'-0"

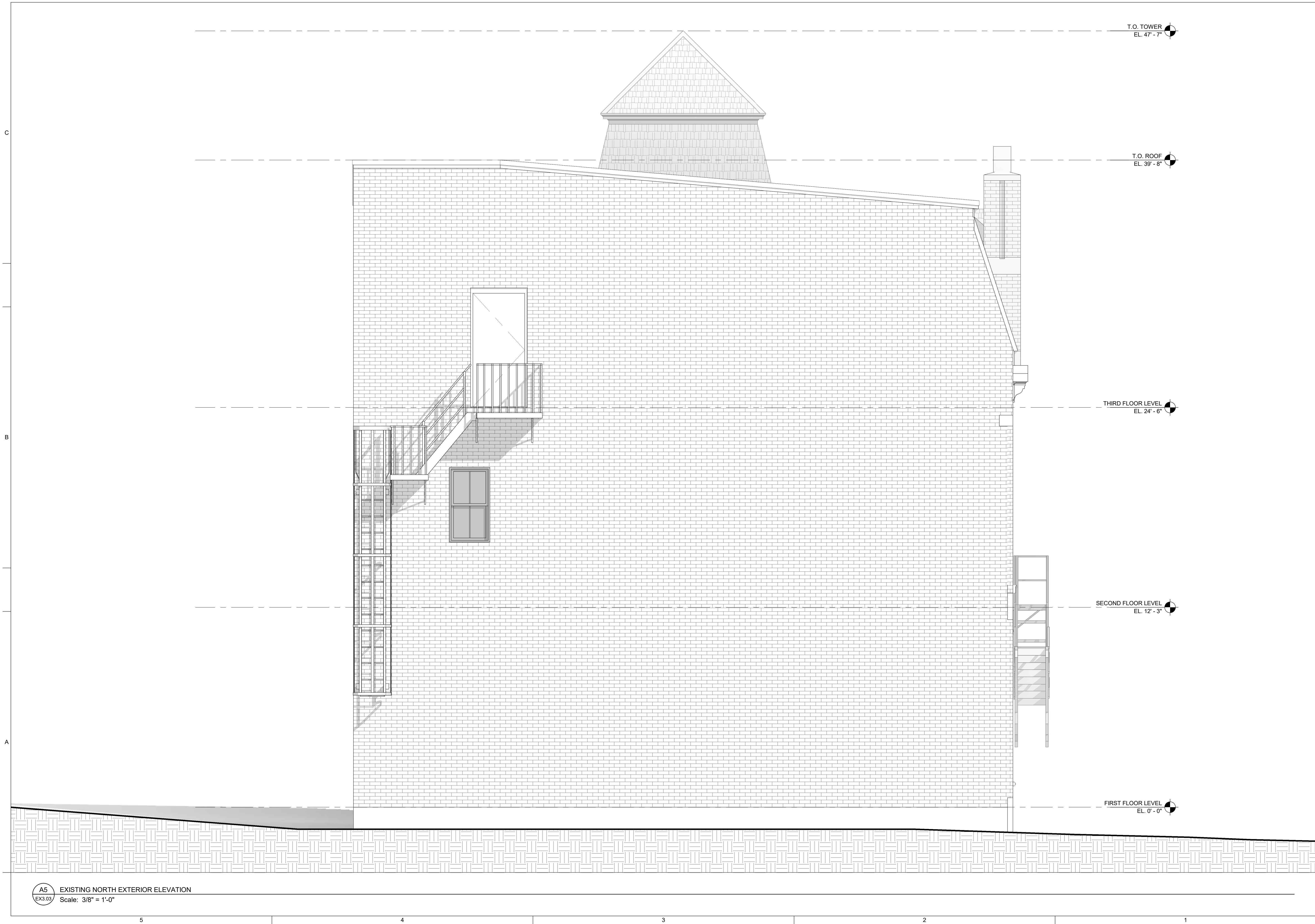

PROJECT NUMBER: 241017

RESTORATION OF:
1 STATE STREET
1 STATE STREET
BRISTOL, RHODE ISLAND, 02809

HISTORIC DISTRICT COMMISSION SET
ISSUED FOR : HDC
NOT FOR CONSTRUCTION
18 NOVEMBER 2024

HISTORIC DISTRICT COMMISSION SET

This drawing set is for review, pricing, and coordination and should not be used for construction or permitting. All structural members to be reviewed and sized by a structural engineer.

| REVISIONS | |
|-----------|--|
| | |
| | |
| | |
| | |
| | |
| | |
| | |
| | |
| | |
| | |

EXISTING NORTH EXTERIOR ELEVATION

SHEET SIZE: ARCH D 24" X 36"

EX3.03

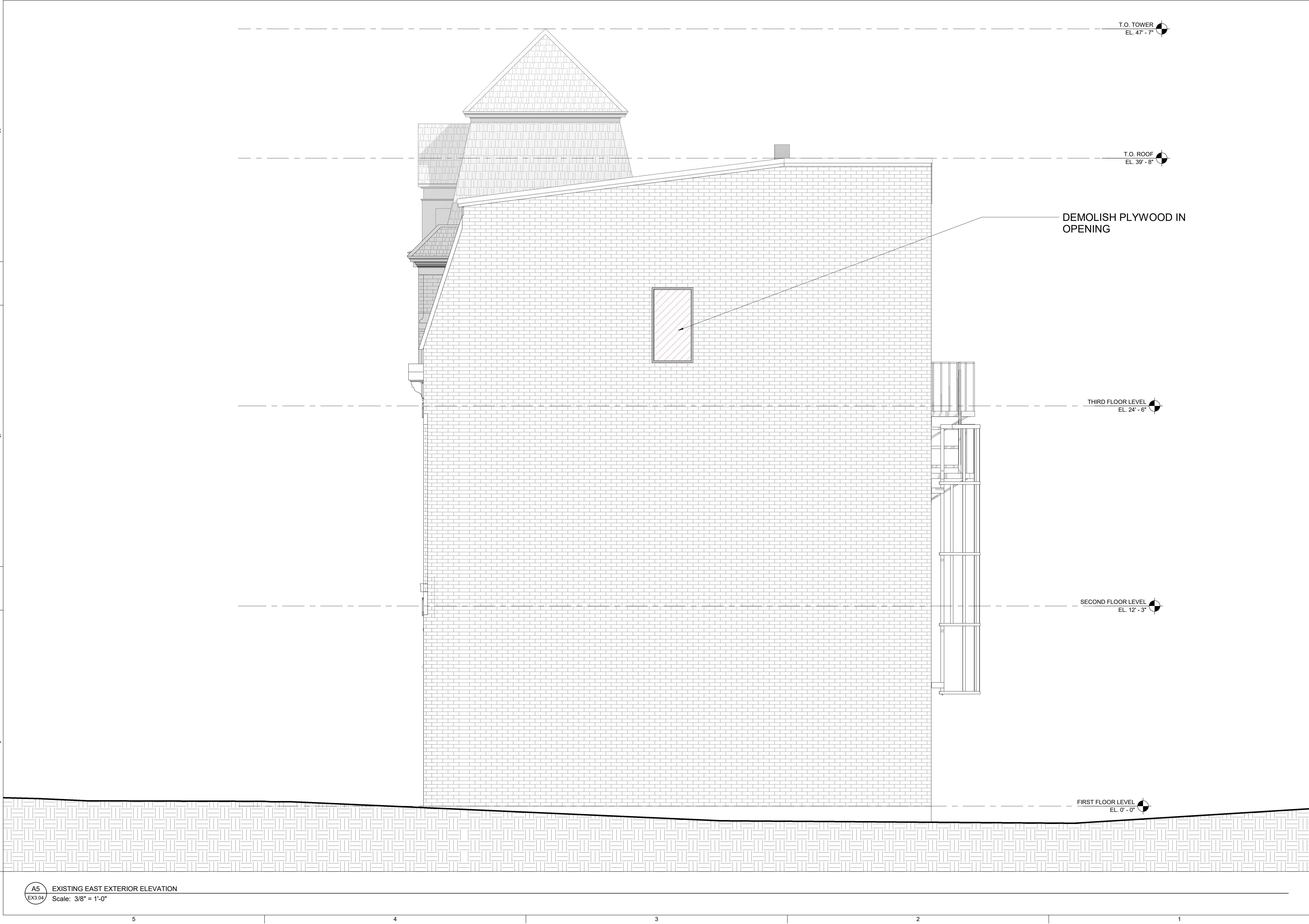

PROJECT NUMBER: 241017

RESTORATION OF:
1 STATE STREET
1 STATE STREET
BRISTOL, RHODE ISLAND, 02809

HISTORIC DISTRICT COMMISSION SET
ISSUED FOR : HDC
NOT FOR CONSTRUCTION
18 NOVEMBER 2024

HISTORIC DISTRICT COMMISSION SET
This drawing set is for review, pricing, and coordination and should not be used for construction or permitting. All structural members to be reviewed and sized by a structural engineer.

REVISIONS

| | |
|--|--|
| | |
| | |
| | |
| | |
| | |
| | |
| | |
| | |
| | |
| | |

EXISTING EAST EXTERIOR ELEVATION

SHEET SIZE: ARCH D 24" X 36"

EX3.04

RESTORATION OF:
1 STATE STREET

BRISTOL, RHODE ISLAND, 02809

**HISTORIC DISTRICT COMMISSION SET
ISSUED FOR : HDC
NOT FOR CONSTRUCTION
18 NOVEMBER 2024**

HISTORIC DISTRICT COMMISSION SET

This drawing set is for review, pricing, and coordination and should not be used for construction or permitting. All structural members to be reviewed and sized by a structural engineer.

REVISIONS

[illegible]

SOUTH EXTERIOR ELEVATION

SHEET SIZE: ARCH D 24" X 36"

A3.01





A5 PROPOSED WEST EXTERIOR ELEVATION
A3.02 Scale: 3/8" = 1'-0"

PROJECT NUMBER: 241017

RESTORATION OF:
1 STATE STREET
1 STATE STREET
BRISTOL, RHODE ISLAND, 02809

HISTORIC DISTRICT COMMISSION SET
ISSUED FOR : HDC
NOT FOR CONSTRUCTION
18 NOVEMBER 2024

HISTORIC DISTRICT COMMISSION SET
This drawing set is for review, pricing, and coordination and should not be used for construction or permitting. All structural members to be reviewed and sized by a structural engineer.

| REVISIONS | |
|-----------|--|
| | |
| | |
| | |
| | |
| | |
| | |
| | |
| | |
| | |
| | |
| | |

WEST EXTERIOR ELEVATION

SHEET SIZE: ARCH D 24" X 36"

A3.02

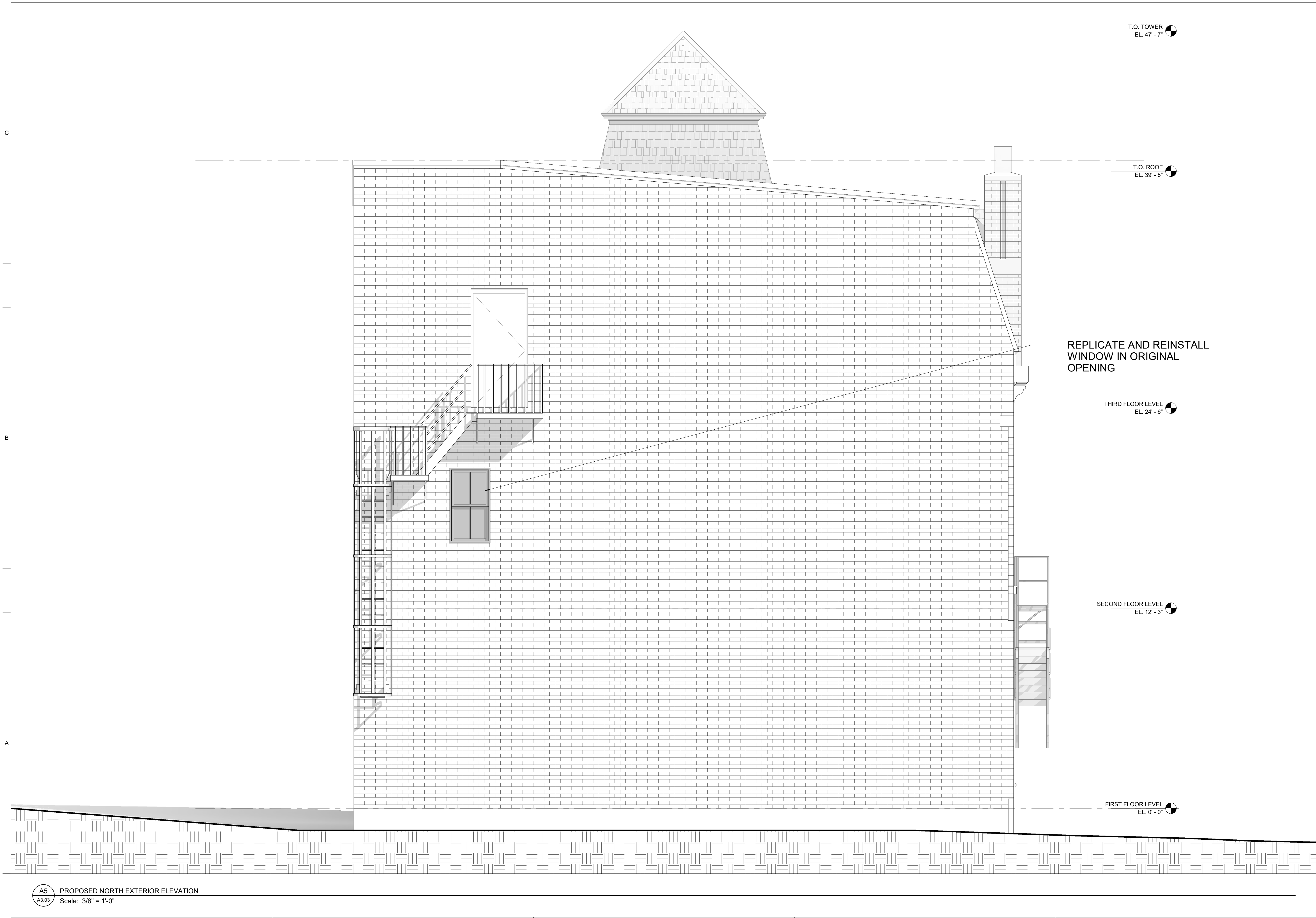

PROJECT NUMBER: 241017

RESTORATION OF:
1 STATE STREET
1 STATE STREET
BRISTOL, RHODE ISLAND, 02809

HISTORIC DISTRICT COMMISSION SET
ISSUED FOR : HDC
NOT FOR CONSTRUCTION
18 NOVEMBER 2024

HISTORIC DISTRICT COMMISSION SET

This drawing set is for review, pricing, and coordination and should not be used for construction or permitting. All structural members to be reviewed and sized by a structural engineer.

| REVISIONS | |
|-----------|--|
| | |
| | |
| | |
| | |
| | |
| | |
| | |
| | |
| | |
| | |

NORTH EXTERIOR ELEVATION

SHEET SIZE: ARCH D 24" X 36"

A3.03

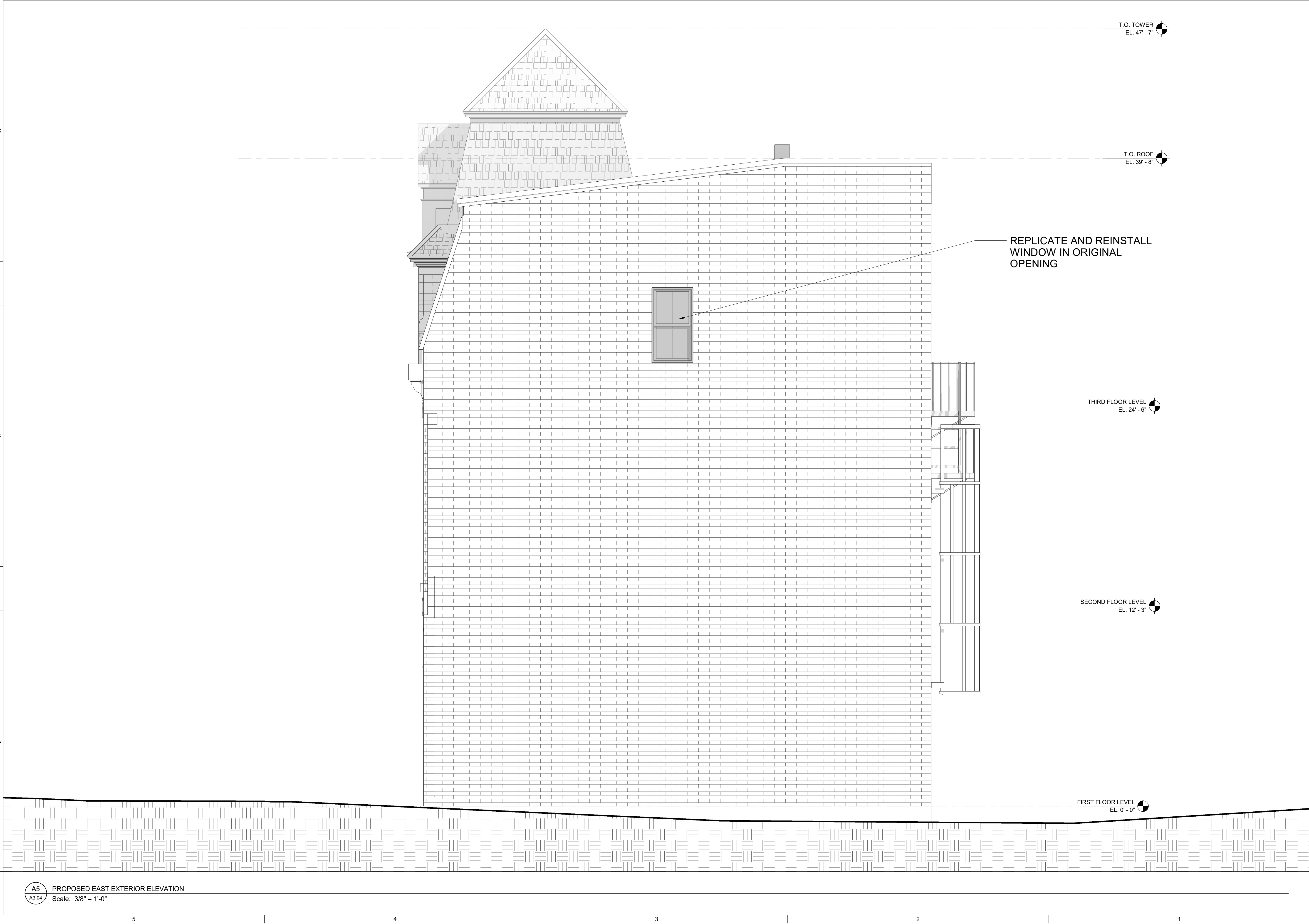

PROJECT NUMBER: 241017

RESTORATION OF:
1 STATE STREET

1 STATE STREET
BRISTOL, RHODE ISLAND, 02809

HISTORIC DISTRICT COMMISSION SET
ISSUED FOR : HDC
NOT FOR CONSTRUCTION
18 NOVEMBER 2024

HISTORIC DISTRICT
COMMISSION SET

This drawing set is for review,
pricing, and coordination and
should not be used for
construction or permitting. All
structural members to be
reviewed and sized by a
structural engineer.

REVISIONS

| | |
|--|--|
| | |
| | |
| | |
| | |
| | |
| | |
| | |
| | |
| | |
| | |
| | |

EAST EXTERIOR ELEVATION

SHEET SIZE: ARCH D 24" X 36"

A3.04