Town of Bristol, Rhode Island
Zoning Board of Review

10 Court Street
Bristol, RI 02809
401-253-7000
www.bristolri.gov

File #2025-07

PUBLIC HEARING

Notice is hereby given by the Zoning Board of Review
sitting as the **Board of Appeal**
that a public hearing will be held on the following application:

Monday, April 7, 2025
at 7:00 P.M.
Bristol Town Hall
10 Court Street

APPLICANT: **David J. Ramos / Ramos Landscaping, LLC**

PROPERTY OWNER: **David J. Ramos**

LOCATION: **670 Metacom Avenue**

PLAT: **128** LOT: **15**

ZONE: **General Business (GB) and Metacom Avenue Overlay**

APPLICANT HAS FILED AN **APPEAL** OF: **a Notice of Zoning Violation issued by the Zoning Enforcement Officer for the intensification of a nonconforming landscaping contract construction business without first obtaining a special use permit in the General Business zoning district; the construction of commercial structures without first obtaining building permits; and the construction of commercial structures without first obtaining Planning Board approval for a Land Development Project in the Metacom Avenue Overlay zoning district.**

Edward M. Tanner,
Principal Planner / Zoning Enforcement Officer

Scanned copies of all applications and supporting materials will be available on the Town of Bristol web site at https://bristol-ri.municodemeetings.com/. If you have any comments regarding this petition, but are unable to attend, you may submit your comments in writing to the Zoning Board via regular mail addressed to: Zoning Board of Review, Bristol Town Hall, 10 Court Street, Bristol, RI 02809 or via email to etanner@bristolri.gov. Written comments should be received no later than 12:00 p.m. on Thursday, April 3, 2025.

Town of Bristol, Rhode Island

TOWN OF BRISTOL
COMMUNITY DEV.
2025 JAN 31 PM 1:35

Department of Community Development
Zoning Board of Review

APPLICATION FOR APPEAL

File No.: 2025-07
Certified Complete:

APPELLANT:	Name: David Ramos		
	Address: 670 Metacom Ave		
	City: Bristol	State: RI	Zip: 02809
	Telephone #: 401-867-1126	Email:	
PROPERTY OWNER:	Name: David Ramos		
	Address: 670 Metacom Ave		
	City: Bristol	State: RI	ZIP: 02809

1. Location of subject property: 670 Metacom Ave

Assessor's Plat(s) #: 128 **Lot(s) #:** 15

2. Zoning district in which property is located: GB

3. Upon which agency or officer is this appeal being taken?: Owner

4. In a separate written statement, please describe the decision in which you are appealing, the applicable section(s) of the Zoning Ordinance that apply to your appeal, and the specific grounds for the appeal.

** See Attached Letter **

I, the undersigned, attest that all the information provided on this application is true and accurate to the best of my knowledge:

Applicant's Signature: [signature] ***Date:*** 1/28/25

Print Name: David J Ramos.

Name of attorney or agent, if any, who is authorized to represent the applicant:

Name: N/A **Telephone #:** —

Address:

Mr. Tanner/ Mrs. Williamson

This letter is in response to your letter sent to me on the 10th day of December 2024. I have reviewed your letter and would like to request a meeting sometime in January with the two of you, along with the Building Official, Town Administrator, Town Solicitor, Code Compliance Coordinator, a member of the zoning board and any others you would like to attend.

My intent at this meeting is to make progress on the next steps you would like me to take on your violation of plat 128 lot 15. Although my tent is just that, a tent and not a building. The two of you as well as the building official requested that I apply for a building permit during our site meeting at my property on the 25th of November 2024.

I simply put a temporary tent on my property, where my family has been operating out of long before my time to protect my equipment from the elements. We have had many temporary prefabricated tents, containers, jobsite trailers, etc. on the property over the years, never requiring any types of permit(s). Regardless, I applied for a building permit via the town's online portal and have only received a response from what I believe to be the Fire Marshall with a sign off on his portion of the permit. What I do not understand is what type of special use I am requesting? I am not using the property for anything it has not been used for over the last 50 years by me or my family. I am simply dry storing in a tent on my property that I have already been using for years with the same existing layout as decades the site has not changed. This is not the first time for a TENT on the property. Which arises my question of what I am applying for as far as a special use permit. I have already applied for a building permit for a tent. Just know, that I will be requesting the viewing of the building/special use permits for tents, containers, jobsite trailers around the Town of Bristol. I believe in a fair playing field and I promise to hold you to that same standard when discussing my endeavors.

At this point I am constantly being badgered. I have been hassled more than any other business in this town from the beginning stages of my business on Bayview Ave, to where I am now. Whether its dust, noise, my dumpster, violations from Bristol Police provoked on your behalf, for unregistered off-season vehicles stored on one of my properties, now my tent, the list could go on, this town is always against me. I sponsor many events/traditions/and organizations in this town. I sponsor Little League teams, 4th of July floats, Fundraisers, give my time and equipment to hang the high school score board on a Sunday or helping set parts onto the Santa House at the common all things I do because I love this town, and I love having my business and family here.

I move my BUISNESS across town to a general BUISNESS location that I own and have been using for years anyway, and you follow me here to hassle me again. Can you just leave me and my small business alone. Look away if you're always going to look for problems. If you want me to get a building permit for a TENT, no problem, but I will not get a special use permit to do what my family has been doing here for decades running a small business. When I decide to put up a BUILDING, alter/change/develop the property known as lot 16 in any way. I have no problem applying for whatever special use permits you would like me to obtain to build an actual building, but it will be when I'm ready to invest and build an actual building again this is a tent.

I know your famous line of "we aren't talking about those properties we're talking about your property" so please save that line because I will not be discussing this special use permit with either of you any further until you can show me the building and special use permits for similar TENT structures like the ones on the corner of Franklin St and Buttonwood St. I am just curious what type of special use permit did they receive? How'd they go about it? Those TENT structure(s), containers along with dozens of others around town? All there long before my TENT/containers/jobsite trailer. Maybe that could help point me in the right direction?

I want this meeting to be quick-easy-productive, so just let me get a few of my points out of the way. I will pay for and receive the building permit for the already erected tent that is not coming down. I will not apply for a special use permit until I decide to take part in actual site/building construction on lot 16, which is totally separate from lot 15. I DO NOT YET OWN LOT 16 on paper I am waiting for the right financial time. The two lots in my lifetime/ownership will never be seen together on one site plan they will never be owned/possessed by the same entity unless I sell them. They are two separate properties. I am not required to show them both to you on one site plan. When we had our preliminary meeting back in July 2024 regarding my future plans for lot 16. I was very clear that lot 15 & 16 would not be shown on the same site plan because they are totally separate properties just sharing the same easement. Aside from the shared easement, they have no correlation. That has and will not change if were discussing lot 15 were discussing lot 15 if were discussing lot 16 were discussing lot 16 they're not related for what we are currently disputing. Regarding lot 15, I am not currently developing the lot. I am not going to be forced into doing what's best for Metacom overlay, installing a sidewalk, or whatever the agenda is. When I am ready to develop any property, it will be in a way that's going to be reviewed by the two of you as well as whatever zoning/planning boards needing to review. We all know what comes with the special use permit, drainage, sidewalks, trees, opinions and neighbors. We have been working on this property long before Lisa Lane/Casey drive extension was installed in 2005. The current use of the property should come to no surprise to any neighbors/citizens, or town officials, and should not require any "special" approvals or permits. When I am ready to invest and develop lot 16 you are more than welcome to hassle me, but that time has not yet come. For now, we're discussing lot 15 and the lot layout has not changed. There is simply a TENT so let's put this issue to rest. Thank you for reading this response letter.

Happy Holidays,

David J Ramos

Bristol Resident

Bristol Business Owner

Cc:

Town Administrator,

Town Solicitor,

Code Compliance,

TOWN OF BRISTOL

DEPARTMENT OF COMMUNITY DEVELOPMENT

10 Court Street • Bristol, Rhode Island 02809

12/10/2024
10:18:58 AM
2 Pages
VIOLATION
Bk: 2266 Pg: 167
Instr: 2024-2844

NOTICE OF VIOLATION – ZONING ORDINANCE

DATED: December 10, 2024

VIA CERTIFIED & REGULAR US MAIL

91 7199 9991 7032 0545 6848

91 7199 9991 7032 0545 6831

David J. Ramos
12 Ruth Avenue
Bristol, RI 02809

Ramos Landscaping, LLC
156 Bayview Avenue
Bristol, RI 02809

Re: ***Violation of Ordinances of the Town of Bristol at***
670 Metacom Avenue
Bristol, Rhode Island
Plat 128, Lot 15
Zoning District: General Business (GB) / Metacom Avenue Overlay

Dear Mr. Ramos,

The Notice is a follow up to our site meeting with you on Monday, November 25, 2024 at the above mentioned property which the Building Official, Director of Community Development and myself attended. As discussed during this meeting, certain improvements have been made to Lot 15 relating to the operations of Ramos Landscaping, LLC without the necessary building permits. Specifically, the construction of a structure comprised of two prefabricated storage containers connected with a metal framed plastic membrane roof and a solid concrete slab floor; and the installation of an office trailer. These structures were constructed and installed without first applying for or obtaining building permits from the Town of Bristol. This is a violation of Article XI., Section 28-402 of Bristol's Zoning Ordinance which requires submittal of plans and the issuance of a permit for any new construction. In addition, these improvements have intensified the existing nonconforming landscaping contract construction business operation at this site, which was in existence outdoors within a limited area of the property as a pre-existing non-conforming use. This is a violation of Section 28-218(7) of Bristol's Zoning Ordinance as a contract construction service business use requires a special use permit within the General Business (GB) Zoning District.

In addition to the intensification of a nonconforming use, the construction of new commercial structures on this property requires prior review by the Planning Board as a Land Development Project pursuant to Article VI. of Bristol's Zoning Ordinance due to the property's location on Metacom Avenue within the Metacom Avenue Overlay. In accordance with recently adopted state-wide land use legislation, a project

that triggers both a Special Use Permit and a Land Development Review is considered a Unified Development that the Planning Board has jurisdiction over. Accordingly, you are hereby directed to bring your property into compliance by removing the offending structure and office trailer on or before **December 31, 2024** (hereafter the 'compliance date').

Alternatively, you may reply in writing by the compliance date indicating that you will comply with zoning requirements by filing a complete application for a Minor Land Development/Unified Development application on or before **February 10, 2025**. The application must include both lots 15 and 16 on Assessor's Plat 128 since both of these contiguous lots are being used for the contract construction business. Failure to remove the offending structure or to respond in writing by the compliance date will result in additional enforcement action.

In the event that this violation is not corrected or a timely appeal has not been filed by the compliance date, I will have no choice but to assess a fine in accordance with R.I. Gen. Laws § 45-24-60(a) and Sec. 28-407 of the Zoning Ordinance. The Town may then choose to pursue this matter in the Municipal Court, at which time we will seek an order compelling you to comply with the Zoning Ordinance, in addition to fines for failure to comply. You may appeal this Notice of Violation to the Zoning Board by filing the appropriate application on or before **December 31, 2024**, as provided in Sec. 28-410 of the Zoning Ordinance.

Your cooperation in correcting the violations noticed herein is expected. Please feel free to contact me to discuss the resolution of this matter.

Edward M. Tanner
Zoning Enforcement Officer

cc: Town Administrator
Town Solicitor
Code Compliance Coordinator

Received for record at Bristol, RI
12/10/2024 10:18:58 AM

***NOTICE*: A copy of this notice has been recorded in the Land Evidence Records of the Town of Bristol as of the date and time stamped above**

TOWN OF BRISTOL
BUILDING INSPECTION DEPT.

235 High St.
Bristol, RI 02809
(401) 253-7000

DATE November 4, 2024

David Ramos
Ramos Landscaping LLC
156 Bayview Avenue
Bristol, RI 02809

RE: Assessor's Plat 128, Lots 15 and 16

STOP-WORK ORDER

Dear Mr. Ramos,

This letter is to follow up regarding our meeting at your property on Metacom Avenue, (referenced above). Along with Town Planner, Diane Williamson and Zoning Officer, Ed Tanner, I met you to discuss the new structures that had been built along with the related sitework. The structures in question include 2 fabric structures, one set on large blocks and the other on shipping containers. Also present were a trailer with an attached deck. All this work was done without a required Town Building Permit.

Pursuant to the RI State Building Code 23-27.3-123.0 you are hereby issued a **Stop-Work Order.** All work must be immediately stopped and shall not resume until a Building Permit is issued.

You have (10) ten days from receipt of this letter to respond to this notice. The owner of the property may:

1. Deny in writing that the violation exists and request reconsideration, citing specific reasons for the request.
2. Cause the violation to be cured.

A fee will be added for work performed without a permit.

This matter requires your prompt attention. Please file a Building Permit through the online permitting portal. Town Zoning and Planning requirements will be communicated separately.

Very truly yours,

TOWN OF BRISTOL, RI

Stephen Greenleaf, Building Official

Cc: Diane Williamson, Town Planner, Raymond Falcoa, CCC, Edward Tanner, Zoning Officer, Amy Goins, Town Solicitor.

Bristol | **670 METACOM AVE** | Card of CATALIS

Plat/Lot 128-0015-000 | **Account: 6908** | LUC 13 | Zone GB | **Assessment** $178,000

Owner

Owner Account #: 50-0088-32

		% Owned
Owner 1	RAMOS, DAVID J.	
Owner 2		
Owner 3		
Address	12 RUTH AVE, BRISTOL, RI 02809	

Previous Owners & Sales Information

Grantor	Date	Sale Price	Leg Ref	NAL	Deed Type
EAST BAY HOLDING & REALTY LLC	12/01/2023	250,000	2230-118		W
MLR INVESTMENTS, LLC	01/31/2022	300,000	2156-172		W
REGO PROPERTIES LLC	06/01/2018	0	1941-225	A	W
REGO FAMILY PARTNERSHIP	10/02/2015	1	1820-117	A	W

Assessment

Use Code	Bldg Value	SF/YI Value	Land Size	Land Value	AG Credit	Assessed Value
13	0	0	1.45	178,000	0	178,000
TOTAL	0	0	1.45	178,000	0	178,000

Source > Mkt Adj Cost | VAL per SQ Unit/Card > | VAL per SQ Unit/Parcel >

Previous Assessments

Year	LUC	Building	SF/YI	Land Size	Land	AGR Credit	Appraised Value	Assessed Value
2024	13	0	0	1	178,000	0	178,000	178,000
2023	13	0	0	1	178,000	0	178,000	178,000
2022	13	0	0	1	178,000	0	178,000	178,000
2021	13	0	0	1	181,000	0	181,000	181,000
2020	13	0	0	1	181,000	0	181,000	181,000
2019	13	0	0	1	181,000	0	181,000	181,000

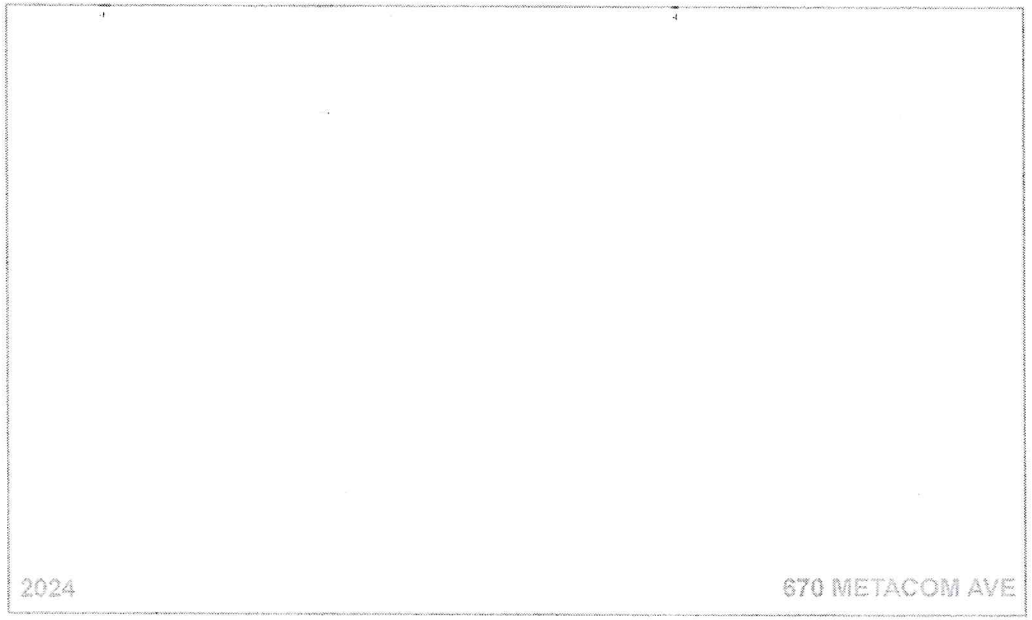

Land Information

	Use	Description	Units	Unit Type	Land Type	LT Fact	Unit Price	Adjusted	Neigh	Inf 1	Inf 1 %	Inf 2	Inf 2 %	Inf 3	Inf 3 %	Appr Value	Spec Land	Juris	Fact	Use Value
1	13	Res Vacant	0.22957	AC	P	1.00	472,000	547,545	O	Traffic	-10					125,700			1.00	0
2	13	Res Vacant	1.22041	AC	EX	0.20	472,000	42,854	O	Wet/Unbuild	-20					52,300			1.00	0
3																				
4																				

Print Date = 3/11/2025 Printed By = Ed Tanner

Year ID: 2024

Disclaimer - This Information is believed to be correct, but is subject to change and is not warranteed.

Bristol | **670 METACOM AVE** | Card of

Plat/Lot 128-0015-000 | **Account: 6908** | LUC 13 | Zone GB | **Assessment** $178,000

CATALIS — ADVANCING GOVERNMENT. ENGAGING CITIZENS.

Building Information

	Description		Description
BLDG Type		Story Height	
RES Units		COM Units	
Foundation		BMT Floor	
Frame 1		Frame 2	%
EXT Wall 1		EXT Wall 2	%
Roof Type 1		Roof Type 2	%
Roof Cover 1		Roof Cover 2	%
INT Wall 1		INT Wall 2	%
Floors 1		Floors 2	%
BMT Garages		Color	
Plumbing		Electrical	
Insulation		INT vs EXT	
Heat Fuel		Heat Type	
# Heat Sys		% Heated	
% Solar HW		% A/C	
% COM Wall		% Vacuum	
Ceil HGHT		Ceiling Type	
Parking Type		% Sprinkled	
EXT View			

	Quantity	Quality
Full Bath		
Ext Full Bath		
Half Bath		
Ext Half Bath		
Ext Fixtures		
Kitchens		
Ext Kitchens		
Fireplaces		
W.S. Flues		

Room Counts by Floor

	Units	# Rooms	# Bedrooms	Floor Level
1				
2				
3				
4				
Totals				

Grade

Grade			
Year Built		EFF Year	
Alt LUC		Alt %	

Other Factors

Flood Hazard	
Topography	LEVEL
Street	PAVED
Traffic	

Depreciation

	Code	Description	%
Condition		-	
Functional		-	
Economic		-	
Special		-	
OV		-	
Total Depreciation % >			

Bas $/SQ	
Size Adj	
Constr Adj	
Adj $/SQ	
Othr Featrs	
Grade Fac	
Neigh Infl	
Land Factor	
Adj Total	
Depreciation	
Depr Total	

Remodeling History

Additions		Plumbing	
Interior		Electric	
Exterior		Heating	
Kitchen		General	
Bath(s)			

Condo Data

Complex	
Location	
Tot Units	
FL Level	
# Floors	
Bldg Seq	

Sub-Area Detail

Code	Description	Area	Fin. Area	Rate	Undep Val
Total					

Visit History

Date	Result	By
8/2/2021	REVIEW	
4/25/2019	N/C HEARIN	
4/27/2018	REVIEW	
4/4/2018	VACANT LO	

Notes

Building Permits

	Issue Date	Permit #	Closed Date	BP Type	Est. Cost	% Done	Status	Description/Directions
1								
2								
3								
4								
5								
6								
7								
8								
9								

Special Features & Yard Items

	Use	Description	A	Y/S	Qty	Length	Width	SF Size	Quality	Condition	Year	Assessed Value
1												
2												
3												
4												
5												
6												
7												
8												
9												
10												

Other Info.

AFDU	
ortTermRental	
PriorID1c	
PriorID2a	
PriorID2b	
PriorID2c	
PriorID3a	
PriorID3b	
PriorID3c	

Print Date = 3/11/2025 Printed By = Ed Tanner

Year ID: 2024

Disclaimer - This Information is believed to be correct, but is subject to change and is not warranteed.

670 Metacom Ave - 300 Radius

Bristol, RI

1 inch = 563 Feet

CAI Technologies
Precision Mapping. Geospatial Solutions

www.cai-tech.com

March 11, 2025

0 563 1126 1689

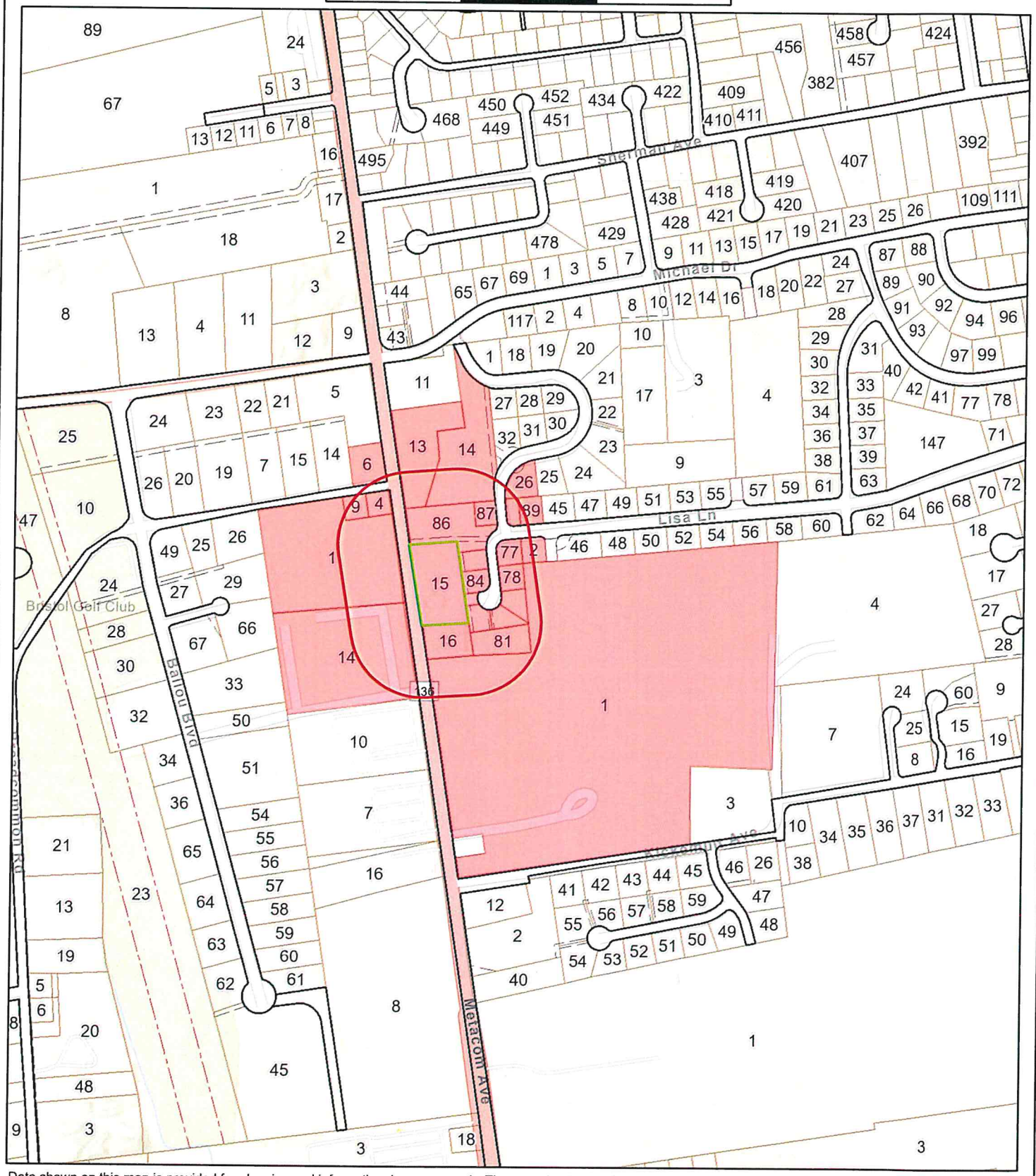

Data shown on this map is provided for planning and informational purposes only. The municipality and CAI Technologies are not responsible for any use for other purposes or misuse or misrepresentation of this map.

300 feet Abutters List Report

Bristol, RI
March 11, 2025

Subject Property:

Parcel Number:	128-15	Mailing Address:	RAMOS, DAVID J. 12 RUTH AVE BRISTOL, RI 02809
CAMA Number:	128-15		
Property Address:	670 METACOM AVE		

Abutters:

Parcel Number:	128-13	Mailing Address:	VEADER REALTY RI, LLC 2283 GAR HWAY SWANSEA, MA 02777
CAMA Number:	128-13		
Property Address:	METACOM AVE		
Parcel Number:	128-14	Mailing Address:	TOWN OF BRISTOL 10 COURT ST BRISTOL, RI 02809
CAMA Number:	128-14		
Property Address:	CASEY DR		
Parcel Number:	128-15	Mailing Address:	RAMOS, DAVID J. 12 RUTH AVE BRISTOL, RI 02809
CAMA Number:	128-15		
Property Address:	670 METACOM AVE		
Parcel Number:	128-16	Mailing Address:	RAMOS, LIONEL J 9 SCOTT LANE BRISTOL, RI 02809
CAMA Number:	128-16		
Property Address:	668 METACOM AVE		
Parcel Number:	128-2	Mailing Address:	SYLVIA, GEORGE M & KAREN A TE 36 LISA LN BRISTOL, RI 02809
CAMA Number:	128-2		
Property Address:	36 LISA LN		
Parcel Number:	128-26	Mailing Address:	HANON, JAMES W & SHARON A TE 26 CASEY DR BRISTOL, RI 02809
CAMA Number:	128-26		
Property Address:	26 CASEY DR		
Parcel Number:	128-77	Mailing Address:	DASILVA, JOSEPH A. 38 LISA LANE BRISTOL, RI 02809
CAMA Number:	128-77		
Property Address:	38 LISA LN		
Parcel Number:	128-78	Mailing Address:	RICHMOND, JONATHAN W & NICOLE M. TE 40 LISA LN BRISTOL, RI 02809
CAMA Number:	128-78		
Property Address:	40 LISA LN		
Parcel Number:	128-79	Mailing Address:	TROCCHIO, MATTHEW J. & HAUGH, CIRI E. TE 42 LISA LN BRISTOL, RI 02809
CAMA Number:	128-79		
Property Address:	42 LISA LN		
Parcel Number:	128-80	Mailing Address:	ANNIS, JAMES D. JAMES A. JT 44 LISA LN BRISTOL, RI 02809
CAMA Number:	128-80		
Property Address:	44 LISA LN		

300 feet Abutters List Report

Bristol, RI
March 11, 2025

Parcel Number:	128-81	Mailing Address:	TOWN OF BRISTOL 10 COURT ST BRISTOL, RI 02809
CAMA Number:	128-81		
Property Address:	LISA LN		
Parcel Number:	128-82	Mailing Address:	LAGARTO, SHANNON M 46 LISA LN BRISTOL, RI 02809
CAMA Number:	128-82		
Property Address:	46 LISA LN		
Parcel Number:	128-83	Mailing Address:	TOWN OF BRISTOL 10 COURT ST BRISTOL, RI 02809
CAMA Number:	128-83		
Property Address:	LISA LN		
Parcel Number:	128-84	Mailing Address:	PHELAN, CAROL 43 LISA LN BRISTOL, RI 02809
CAMA Number:	128-84		
Property Address:	43 LISA LN		
Parcel Number:	128-85	Mailing Address:	DESANO, ANTHONY R. JR. JENNIFER L TE 41 LISA LN BRISTOL, RI 02809
CAMA Number:	128-85		
Property Address:	41 LISA LN		
Parcel Number:	128-86	Mailing Address:	TOWN OF BRISTOL 10 COURT ST BRISTOL, RI 02809
CAMA Number:	128-86		
Property Address:	METACOM AVE		
Parcel Number:	128-87	Mailing Address:	CARINHA, BARRY S 29 CASEY DR BRISTOL, RI 02809
CAMA Number:	128-87		
Property Address:	29 CASEY DR		
Parcel Number:	128-88	Mailing Address:	TOWN OF BRISTOL 10 COURT ST BRISTOL, RI 02809
CAMA Number:	128-88		
Property Address:	LISA LN		
Parcel Number:	128-89	Mailing Address:	PACHECO, JOE M 37 LISA LANE BRISTOL, RI 02809
CAMA Number:	128-89		
Property Address:	37 LISA LN		
Parcel Number:	134-1	Mailing Address:	FALES, FRANK M. JR. DONALD G. TRST & THE FALES FA 648 METACOM AVE BRISTOL, RI 02809
CAMA Number:	134-1		
Property Address:	648 METACOM AVE		
Parcel Number:	87-6	Mailing Address:	ELJ INC 703 METACOM AVE BRISTOL, RI 02809
CAMA Number:	87-6		
Property Address:	697 METACOM AVE		
Parcel Number:	94-1	Mailing Address:	HEAVY M REAL ESTATE, LLC 685 METACOM AVE BRISTOL, RI 02809
CAMA Number:	94-1		
Property Address:	685 METACOM AVE		

300 feet Abutters List Report

Bristol, RI
March 11, 2025

Parcel Number:	94-14	Mailing Address:	FUSCO, JAMIE & SUNHE TE 663 METACOM AVE, UNIT 1 BRISTOL, RI 02809
CAMA Number:	94-14-001		
Property Address:	663 METACOM AVE		
Parcel Number:	94-14	Mailing Address:	SWIFT, ROBERT F 30 DOLLY DR BRISTOL, RI 02809
CAMA Number:	94-14-002		
Property Address:	663 METACOM AVE		
Parcel Number:	94-14	Mailing Address:	KAMIYAMA, MASAKUNI & FUJII-KAMIYAMA, MINO 663 METACOM AVE BRISTOL, RI 02809
CAMA Number:	94-14-003		
Property Address:	663 METACOM AVE		
Parcel Number:	94-14	Mailing Address:	NOLETTE, MICHAEL JOSEPH & ANNA LANORA TE 663 METACOM AVE, UNIT 4 BRISTOL, RI 02809
CAMA Number:	94-14-004		
Property Address:	663 METACOM AVE		
Parcel Number:	94-14	Mailing Address:	MCLEOD, LAURA K. 665 METACOM AVE, UNIT 5 BRISTOL, RI 02809
CAMA Number:	94-14-005		
Property Address:	665 METACOM AVE		
Parcel Number:	94-14	Mailing Address:	CRUZ, BENJAMIN JR. ADELINE ETUX 665 METACOM AVE UNIT 7 BRISTOL, RI 02809
CAMA Number:	94-14-007		
Property Address:	665 METACOM AVE		
Parcel Number:	94-14	Mailing Address:	BOUCHARD, MARIANNE L 665 METACOM AVE UNIT 8 BRISTOL, RI 02809
CAMA Number:	94-14-008		
Property Address:	665 METACOM AVE		
Parcel Number:	94-14	Mailing Address:	BERWICK, JULIA 425 EAST 82ND ST APT 3-B NEW YORK, NY 10028
CAMA Number:	94-14-009		
Property Address:	665 METACOM AVE		
Parcel Number:	94-14	Mailing Address:	DANSEREAU, JASON C 665 METACOM AVE UNIT 10 BRISTOL, RI 02809
CAMA Number:	94-14-010		
Property Address:	665 METACOM AVE		
Parcel Number:	94-14	Mailing Address:	MEDEIROS, SHAUNI-LEE 667 METACOM AVE UNIT 11 BRISTOL, RI 02809
CAMA Number:	94-14-011		
Property Address:	667 METACOM AVE		
Parcel Number:	94-14	Mailing Address:	BORGES, GEORGE E & ROSE TE 667 METACOM AVE UNIT 12 BRISTOL, RI 02809
CAMA Number:	94-14-012		
Property Address:	667 METACOM AVE		
Parcel Number:	94-14	Mailing Address:	SWIFT, ROBERT F 667 METACOM AVE UNIT 13 BRISTOL, RI 02809
CAMA Number:	94-14-013		
Property Address:	667 METACOM AVE		

300 feet Abutters List Report

Bristol, RI
March 11, 2025

Parcel Number:	94-14	Mailing Address:	KURKOSKI, HAYLEE 667 METACOM AVE, UNIT 14 BRISTOL, RI 02809
CAMA Number:	94-14-014		
Property Address:	667 METACOM AVE		
Parcel Number:	94-14	Mailing Address:	LAGARTO, DANIEL L 667 METACOM AVE, UNIT 15 BRISTOL, RI 02809
CAMA Number:	94-14-015		
Property Address:	667 METACOM AVE		
Parcel Number:	94-14	Mailing Address:	FEIJO, JORDAN JOSEPH & GEREMIA, KASEY MARIE TE 667 METACOM AVE UNIT 16 BRISTOL, RI 02809
CAMA Number:	94-14-016		
Property Address:	667 METACOM AVE		
Parcel Number:	94-14	Mailing Address:	STORTI, ANNE L. UNIT 17 669 METACOM AVE BRISTOL, RI 02809
CAMA Number:	94-14-017		
Property Address:	669 METACOM AVE		
Parcel Number:	94-14	Mailing Address:	LEONARD, LOUISE A. 669 METACOM AVE UNIT 18 BRISTOL, RI 02809
CAMA Number:	94-14-018		
Property Address:	669 METACOM AVE		
Parcel Number:	94-14	Mailing Address:	OLIVEIRA, MARIA BEATRIZ UNIT 19 669 METACOM AVE BRISTOL, RI 02809
CAMA Number:	94-14-019		
Property Address:	669 METACOM AVE		
Parcel Number:	94-14	Mailing Address:	RAMOS, RYAN M 669 METACOM AVE, UNIT 20 BRISTOL, RI 02809
CAMA Number:	94-14-020		
Property Address:	669 METACOM AVE		
Parcel Number:	94-14	Mailing Address:	CHABOT, DONNA M. UNIT 21 669 METACOM AVE BRISTOL, RI 02809
CAMA Number:	94-14-021		
Property Address:	669 METACOM AVE		
Parcel Number:	94-14	Mailing Address:	CORKUM, JODIE-LYNN 669 METACOM AVE, UNIT 22 BRISTOL, RI 02809
CAMA Number:	94-14-022		
Property Address:	669 METACOM AVE		
Parcel Number:	94-14	Mailing Address:	RENAUD, CAROL 669 METACOM AVE, UNIT 23 BRISTOL, RI 02809
CAMA Number:	94-14-023		
Property Address:	669 METACOM AVE		
Parcel Number:	94-14	Mailing Address:	BREWER, JAMES 669 METACOM AVE UNIT 24 BRISTOL, RI 02809
CAMA Number:	94-14-024		
Property Address:	669 METACOM AVE		
Parcel Number:	94-14	Mailing Address:	SHEPARD, KATHLEEN F. 669 METACOM AVE, UNIT 25 BRISTOL, RI 02809
CAMA Number:	94-14-025		
Property Address:	669 METACOM AVE		

300 feet Abutters List Report

Bristol, RI
March 11, 2025

Parcel Number:	94-14	Mailing Address:	BELL, MICHAEL T TRUSTEE REVOCABLE LIVING TRUST OF MICHAEL T BELL 669 METACOM AVE UNIT 26 BRISTOL, RI 02809
CAMA Number:	94-14-026		
Property Address:	669 METACOM AVE		
Parcel Number:	94-14	Mailing Address:	TRIVISONNO, TIA TRUSTEE OF THE KAREN TRIVISONNO IRREVOCABLE TRUST 669 METACOM AVE, UNIT 27 BRISTOL, RI 02809
CAMA Number:	94-14-027		
Property Address:	669 METACOM AVE		
Parcel Number:	94-14	Mailing Address:	TROIA, DANIEL B 669 METACOM AVE # 28 BRISTOL, RI 02809
CAMA Number:	94-14-028		
Property Address:	669 METACOM AVE # 28		
Parcel Number:	94-14	Mailing Address:	MCKENNA, JARED D 671 METACOM AVE UNIT 29 BRISTOL, RI 02809
CAMA Number:	94-14-029		
Property Address:	671 METACOM AVE		
Parcel Number:	94-14	Mailing Address:	PEREIRA, DANNY 1 LANDMARK RD WALLINGFORD, CT 06494
CAMA Number:	94-14-030		
Property Address:	671 METACOM AVE		
Parcel Number:	94-14	Mailing Address:	SENNOTT, GEORGE F. III & MAGHINI, JILLIAN JT 671 METACOM AVE, UNIT 31 BRISTOL, RI 02809
CAMA Number:	94-14-031		
Property Address:	671 METACOM AVE		
Parcel Number:	94-14	Mailing Address:	LIMA, TYLER G 671 METACOM AVE, Unit 32 BRISTOL, RI 02809
CAMA Number:	94-14-032		
Property Address:	671 METACOM AVE		
Parcel Number:	94-14	Mailing Address:	ORBAN CONSTANTINO REALTY LLC 337 NORTH LN BRISTOL, RI 02809
CAMA Number:	94-14-033		
Property Address:	671 METACOM AVE		
Parcel Number:	94-14	Mailing Address:	BRITO ENTERPRISES, INC. 101 TUPELO ST BRISTOL, RI 02809
CAMA Number:	94-14-034		
Property Address:	671 METACOM AVE		
Parcel Number:	94-14	Mailing Address:	SMITH, LINDA BIRD 671 METACOM AVE UNIT 35 BRISTOL, RI 02809
CAMA Number:	94-14-035		
Property Address:	671 METACOM AVE		
Parcel Number:	94-14	Mailing Address:	DEMELO, HUMBERTO S. & MARIA LE BOTELHO, SANDRA 671 METACOM AVE, UNIT 36 BRISTOL, RI 02809
CAMA Number:	94-14-036		
Property Address:	671 METACOM AVE		
Parcel Number:	94-14	Mailing Address:	CHILD, MARIA F 671 METACOM AVE UNIT 37 BRISTOL, RI 02809
CAMA Number:	94-14-037		
Property Address:	671 METACOM AVE		

300 feet Abutters List Report

Bristol, RI
March 11, 2025

Parcel Number:	94-14	Mailing Address:	RIBEIRO DANIEL T 671 METACOM AVE #38 BRISTOL, RI 02809
CAMA Number:	94-14-038		
Property Address:	671 METACOM AVE		
Parcel Number:	94-14	Mailing Address:	BRITO ENTERPRISES, INC. 101 TUPELO ST BRISTOL, RI 02809
CAMA Number:	94-14-039		
Property Address:	671 METACOM AVE		
Parcel Number:	94-14	Mailing Address:	COUTO HORACIO L 1265 NW 22ND AVE DELRAY BEACH, FL 33445
CAMA Number:	94-14-040		
Property Address:	671 METACOM AVE		
Parcel Number:	94-14	Mailing Address:	TAVARES, KATIE L 673 METACOM AVE, UNIT 41 BRISTOL, RI 02809
CAMA Number:	94-14-041		
Property Address:	673 METACOM AVE		
Parcel Number:	94-14	Mailing Address:	HERNANDEZ, JUSTIN A 673 METACOM AVE, UNIT 42 BRISTOL, RI 02809
CAMA Number:	94-14-042		
Property Address:	673 METACOM AVE		
Parcel Number:	94-14	Mailing Address:	ANGELONE JILIAN M 1 CHRISTINE CT BRISTOL, RI 02809
CAMA Number:	94-14-043		
Property Address:	673 METACOM AVE		
Parcel Number:	94-14	Mailing Address:	MEDEIROS, ROBERT M. & LARUE, ISADORA JT 673 METACOM AVE UNIT 44 BRISTOL, RI 02809
CAMA Number:	94-14-044		
Property Address:	673 METACOM AVE		
Parcel Number:	94-14	Mailing Address:	SALVAGGIO, JAMES J 673 METACOM AVE # 45 BRISTOL, RI 02809
CAMA Number:	94-14-045		
Property Address:	673 METACOM AVE		
Parcel Number:	94-14	Mailing Address:	SACCHETTI, CAROL L. 673 METACOM AVENUE UNIT 46 BRISTOL, RI 02809
CAMA Number:	94-14-046		
Property Address:	673 METACOM AVE		
Parcel Number:	94-14	Mailing Address:	KOTUBY, PAUL M JR 673 METACOM AVE UNIT 47 BRISTOL, RI 02809
CAMA Number:	94-14-047		
Property Address:	673 METACOM AVE		
Parcel Number:	94-14	Mailing Address:	GEORGIOU, PAULA & GEORGIOU, JENNIFER SOPHIA JT 673 METACOM AVE, UNIT 48 BRISTOL, RI 02809
CAMA Number:	94-14-048		
Property Address:	673 METACOM AVE		
Parcel Number:	94-14	Mailing Address:	NORMANDIN, PHILIP TRUSTEE PHILIP NORMANDIN REV LIVING TRUST 673 METACOM AVE UNIT 49 BRISTOL, RI 02809
CAMA Number:	94-14-049		
Property Address:	673 METACOM AVE		

300 feet Abutters List Report

Bristol, RI
March 11, 2025

Parcel Number:	94-14	Mailing Address:	KELLEY, CHERYL 673 METACOM AVE, Unit 50 BRISTOL, RI 02809
CAMA Number:	94-14-050		
Property Address:	673 METACOM AVE		
Parcel Number:	94-14	Mailing Address:	GONSALVES, ANDREW J. 673 METACOM AVE BRISTOL, RI 02809
CAMA Number:	94-14-051		
Property Address:	673 METACOM AVE		
Parcel Number:	94-14	Mailing Address:	D'ELIA, WILLIAM J. & GAIL K. TE 673 METACOM AVE, UNIT 52 BRISTOL, RI 02809
CAMA Number:	94-14-052		
Property Address:	673 METACOM AVE		
Parcel Number:	94-14	Mailing Address:	WELLS, RICHARD D. TRUSTEE 675 METACOM AVE, UNIT 53 BRISTOL, RI 02809
CAMA Number:	94-14-053		
Property Address:	675 METACOM AVE		
Parcel Number:	94-14	Mailing Address:	ROGERS, ROSE M. 675 METACOM AVE UNIT 54 BRISTOL, RI 02809
CAMA Number:	94-14-054		
Property Address:	675 METACOM AVE		
Parcel Number:	94-14	Mailing Address:	CCB ENETERPRISES LLC 18 WHEELER AVE BRISTOL, RI 02809
CAMA Number:	94-14-055		
Property Address:	675 METACOM AVE		
Parcel Number:	94-14	Mailing Address:	MEDEIROS, GAILELYN & EUGENE TE 675 METACOM AVE BRISTOL, RI 02809
CAMA Number:	94-14-056		
Property Address:	675 METACOM AVE		
Parcel Number:	94-14	Mailing Address:	GREY, SALLY M.P. LE CROKE, ALISON L. & 675 METACOM AVE, UNIT 57 BRISTOL, RI 02809
CAMA Number:	94-14-057		
Property Address:	675 METACOM AVE		
Parcel Number:	94-14	Mailing Address:	SHATTUCK, ALAN DOUGLAS JR TRUSTEE 261 LINCOLN AVE BARRINGTON, RI 02806
CAMA Number:	94-14-058		
Property Address:	675 METACOM AVE		
Parcel Number:	94-14	Mailing Address:	SPAULDING, LUCAS 677 METACOM AVE, UNIT 59 BRISTOL, RI 02809
CAMA Number:	94-14-059		
Property Address:	677 METACOM AVE		
Parcel Number:	94-14	Mailing Address:	BALZANO, JOHN E. & JANE MARIE TE 677 METACOM AVE, UNIT 60 BRISTOL, RI 02809
CAMA Number:	94-14-060		
Property Address:	677 METACOM AVE		
Parcel Number:	94-14	Mailing Address:	SWIFT, ROBERT 30 DOLLY DR BRISTOL, RI 02809
CAMA Number:	94-14-061		
Property Address:	677 METACOM AVE		

300 feet Abutters List Report

Bristol, RI
March 11, 2025

Parcel Number:	94-14	Mailing Address:	EIKENBERG, SHERI 677 METACOM AVE, UNIT 62 BRISTOL, RI 02809
CAMA Number:	94-14-062		
Property Address:	677 METACOM AVE		
Parcel Number:	94-14	Mailing Address:	LOPES, NELSY 677 METACOM AVE UNIT 63 BRISTOL, RI 02809
CAMA Number:	94-14-063		
Property Address:	677 METACOM AVE		
Parcel Number:	94-14	Mailing Address:	FARINA-ROSENDALE, HOLLIS M 677 METACOM AVE UNIT 64 BRISTOL, RI 02809
CAMA Number:	94-14-064		
Property Address:	677 METACOM AVE		
Parcel Number:	94-14	Mailing Address:	SOUSA, MARGUERITE Q 679 METACOM AVE UNIT 65 BRISTOL, RI 02809
CAMA Number:	94-14-065		
Property Address:	679 METACOM AVE		
Parcel Number:	94-14	Mailing Address:	DONAHUE, COLIN M. 7 EVERETT ST BRISTOL, RI 02809
CAMA Number:	94-14-066		
Property Address:	679 METACOM AVE		
Parcel Number:	94-14	Mailing Address:	VIEIRA, CARMELA LIFE ESTATE BYRNES, VIVIAN & ANGELA M TC 44 THAYER STREET BRISTOL, RI 02809
CAMA Number:	94-14-067		
Property Address:	679 METACOM AVE		
Parcel Number:	94-14	Mailing Address:	VIEIRA, CARMELA LIFE ESTATE BYRNES, VIVIAN & ANGELA M TC 44 THAYER STREET BRISTOL, RI 02809
CAMA Number:	94-14-068		
Property Address:	679 METACOM AVE		
Parcel Number:	94-14	Mailing Address:	CHASE, MARY R. 679 METACOM AVE, UNIT 69 BRISTOL, RI 02809
CAMA Number:	94-14-069		
Property Address:	679 METACOM AVE		
Parcel Number:	94-14	Mailing Address:	BHANDARI, HUM NATH & SARITA POUDYAL TE 679 METACOM AVE UNIT 70 BRISTOL, RI 02809
CAMA Number:	94-14-070		
Property Address:	679 METACOM AVE		
Parcel Number:	94-14	Mailing Address:	SMITH, ROBERT B & SUNDERLAND, CATHERINE T JT 679 METACOM AVE UNIT 71 BRISTOL, RI 02809
CAMA Number:	94-14-071		
Property Address:	679 METACOM AVE		
Parcel Number:	94-14	Mailing Address:	GORMAN, DAVID UNIT 72 681 METACOM AVE BRISTOL, RI 02809
CAMA Number:	94-14-072		
Property Address:	681 METACOM AVE		
Parcel Number:	94-14	Mailing Address:	HOSHUE, HEIDI 17101 SW 204TH STREET MIAMI, FL 33187-3518
CAMA Number:	94-14-073		
Property Address:	681 METACOM AVE		

300 feet Abutters List Report

Bristol, RI
March 11, 2025

Parcel Number:	94-14	Mailing Address:	RUGGIERO, CHERYL A. 681 METACOM AVE UNIT 74 BRISTOL, RI 02809
CAMA Number:	94-14-074		
Property Address:	681 METACOM AVE		
Parcel Number:	94-14	Mailing Address:	CRATTY, LAUREN M. 681 METACOM AVE, UNIT 75 BRISTOL, RI 02809
CAMA Number:	94-14-075		
Property Address:	681 METACOM AVE		
Parcel Number:	94-14	Mailing Address:	NOVY, PRESTON 33 OHEHYAHTAH PL DANBURY, CT 06810
CAMA Number:	94-14-076		
Property Address:	681 METACOM AVE		
Parcel Number:	94-14	Mailing Address:	MELT PROPERTIES LLC 32 HICKORY LN WATERFORD, CT 06385
CAMA Number:	94-14-077		
Property Address:	681 METACOM AVE		
Parcel Number:	94-14	Mailing Address:	SWIFT, ROBERT F 30 DOLLY DR BRISTOL, RI 02809
CAMA Number:	94-14-078		
Property Address:	681 METACOM AVE		
Parcel Number:	94-14	Mailing Address:	PELENDO, ISAAC 683 METACOM AVE UNIT 79 BRISTOL, RI 02809
CAMA Number:	94-14-079		
Property Address:	683 METACOM AVE UNIT 79		
Parcel Number:	94-14	Mailing Address:	MORAN, CHARLES J & MARY BETH TE 683 METACOM AVE., #80 BRISTOL, RI 02809
CAMA Number:	94-14-080		
Property Address:	683 METACOM AVE UNIT80		
Parcel Number:	94-14	Mailing Address:	SCOTT, KIARA 683 METACOM AVE, UNIT 81 BRISTOL, RI 02809
CAMA Number:	94-14-081		
Property Address:	683 METACOM AVE		
Parcel Number:	94-14	Mailing Address:	FOX, KEITH M. UNIT 82 683 METACOM AVE BRISTOL, RI 02809
CAMA Number:	94-14-082		
Property Address:	683 METACOM AVE		
Parcel Number:	94-4	Mailing Address:	HEAVY M REAL ESTATE, LLC 685 METACOM AVE BRISTOL, RI 02809
CAMA Number:	94-4		
Property Address:	691 METACOM AVE		
Parcel Number:	94-9	Mailing Address:	HEAVY M REAL ESTATE, LLC 685 METACOM AVE BRISTOL, RI 02809
CAMA Number:	94-9		
Property Address:	BROADCOMMON RD		

ANGELONE JILIAN M
1 CHRISTINE CT
BRISTOL, RI 02809

ANNIS, JAMES D.
JAMES A. JT
44 LISA LN
BRISTOL, RI 02809

BALZANO, JOHN E. & JANE M
677 METACOM AVE, UNIT 60
BRISTOL, RI 02809

BELL, MICHAEL T TRUSTEE
REVOCABLE LIVING TRUST OF
669 METACOM AVE UNIT 26
BRISTOL, RI 02809

BERWICK, JULIA
425 EAST 82ND ST APT 3-B
NEW YORK, NY 10028

BHANDARI, HUM NATH &
SARITA POUDYAL TE
679 METACOM AVE UNIT 70
BRISTOL, RI 02809

BORGES, GEORGE E &
ROSE TE
667 METACOM AVE UNIT 12
BRISTOL, RI 02809

BOUCHARD, MARIANNE L
665 METACOM AVE UNIT 8
BRISTOL, RI 02809

BREWER, JAMES
669 METACOM AVE UNIT 24
BRISTOL, RI 02809

BRITO ENTERPRISES, INC.
101 TUPELO ST
BRISTOL, RI 02809

CARINHA, BARRY S
29 CASEY DR
BRISTOL, RI 02809

CCB ENETERPRISES LLC
18 WHEELER AVE
BRISTOL, RI 02809

CHABOT, DONNA M.
UNIT 21
669 METACOM AVE
BRISTOL, RI 02809

CHASE, MARY R.
679 METACOM AVE, UNIT 69
BRISTOL, RI 02809

CHILD, MARIA F
671 METACOM AVE UNIT 37
BRISTOL, RI 02809

CORKUM, JODIE-LYNN
669 METACOM AVE, UNIT 22
BRISTOL, RI 02809

COUTO HORACIO L
1265 NW 22ND AVE
DELRAY BEACH, FL 33445

CRATTY, LAUREN M.
681 METACOM AVE, UNIT 75
BRISTOL, RI 02809

CRUZ, BENJAMIN JR.
ADELINE ETUX
665 METACOM AVE UNIT 7
BRISTOL, RI 02809

DANSEREAU, JASON C
665 METACOM AVE
UNIT 10
BRISTOL, RI 02809

DASILVA, JOSEPH A.
38 LISA LANE
BRISTOL, RI 02809

D'ELIA, WILLIAM J. & GAIL
673 METACOM AVE, UNIT 52
BRISTOL, RI 02809

DEMELO, HUMBERTO S. & MAR
BOTELHO, SANDRA
671 METACOM AVE, UNIT 36
BRISTOL, RI 02809

DESANO, ANTHONY R. JR.
JENNIFER L TE
41 LISA LN
BRISTOL, RI 02809

DONAHUE, COLIN M.
7 EVERETT ST
BRISTOL, RI 02809

EIKENBERG, SHERI
677 METACOM AVE, UNIT 62
BRISTOL, RI 02809

ELJ INC
703 METACOM AVE
BRISTOL, RI 02809

FALES, FRANK M. JR.
DONALD G. TRST & THE FALE
648 METACOM AVE
BRISTOL, RI 02809

FARINA-ROSENDALE, HOLLIS
677 METACOM AVE UNIT 64
BRISTOL, RI 02809

FEIJO, JORDAN JOSEPH &
GEREMIA, KASEY MARIE TE
667 METACOM AVE UNIT 16
BRISTOL, RI 02809

FOX, KEITH M.
UNIT 82
683 METACOM AVE
BRISTOL, RI 02809

FUSCO, JAMIE & SUNHE TE
663 METACOM AVE, UNIT 1
BRISTOL, RI 02809

GEORGIOU, PAULA & GEORGIO
673 METACOM AVE, UNIT 48
BRISTOL, RI 02809

GONSALVES, ANDREW J.
673 METACOM AVE
BRISTOL, RI 02809

GORMAN, DAVID
UNIT 72
681 METACOM AVE
BRISTOL, RI 02809

GREY, SALLY M.P. LE
CROKE, ALISON L. &
675 METACOM AVE, UNIT 57
BRISTOL, RI 02809

HANON, JAMES W & SHARON A
26 CASEY DR
BRISTOL, RI 02809

HEAVY M REAL ESTATE, LLC
685 METACOM AVE
BRISTOL, RI 02809

HERNANDEZ, JUSTIN A
673 METACOM AVE, UNIT 42
BRISTOL, RI 02809

HOSHUE, HEIDI
17101 SW 204TH STREET
MIAMI, FL 33187-3518

KAMIYAMA, MASAKUNI & FUJI
663 METACOM AVE
BRISTOL, RI 02809

KELLEY, CHERYL
673 METACOM AVE, Unit 50
BRISTOL, RI 02809

KOTUBY, PAUL M JR
673 METACOM AVE UNIT 47
BRISTOL, RI 02809

KURKOSKI, HAYLEE
667 METACOM AVE, UNIT 14
BRISTOL, RI 02809

LAGARTO, DANIEL L
667 METACOM AVE, UNIT 15
BRISTOL, RI 02809

LAGARTO, SHANNON M
46 LISA LN
BRISTOL, RI 02809

LEONARD, LOUISE A.
669 METACOM AVE UNIT 18
BRISTOL, RI 02809

LIMA, TYLER G
671 METACOM AVE, Unit 32
BRISTOL, RI 02809

LOPES, NELSY
677 METACOM AVE UNIT 63
BRISTOL, RI 02809

MCKENNA, JARED D
671 METACOM AVE
UNIT 29
BRISTOL, RI 02809

MCLEOD, LAURA K.
665 METACOM AVE, UNIT 5
BRISTOL, RI 02809

MEDEIROS, GAILELYN &
EUGENE TE
675 METACOM AVE
BRISTOL, RI 02809

MEDEIROS, ROBERT M. &
LARUE, ISADORA JT
673 METACOM AVE
UNIT 44
BRISTOL, RI 02809

MEDEIROS, SHAUNI-LEE
667 METACOM AVE UNIT 11
BRISTOL, RI 02809

MELT PROPERTIES LLC
32 HICKORY LN
WATERFORD, CT 06385

MORAN, CHARLES J & MARY B
683 METACOM AVE., #80
BRISTOL, RI 02809

NOLETTE, MICHAEL JOSEPH &
663 METACOM AVE, UNIT 4
BRISTOL, RI 02809

NORMANDIN, PHILIP TRUSTEE
PHILIP NORMANDIN REV LIVI
673 METACOM AVE UNIT 49
BRISTOL, RI 02809

NOVY, PRESTON
33 OHEHYAHTAH PL
DANBURY, CT 06810

OLIVEIRA, MARIA BEATRIZ
UNIT 19
669 METACOM AVE
BRISTOL, RI 02809

ORBAN
CONSTANTINO REALTY LLC
337 NORTH LN
BRISTOL, RI 02809

PACHECO, JOE M
37 LISA LANE
BRISTOL, RI 02809

PELENDO, ISAAC
683 METACOM AVE UNIT 79
BRISTOL, RI 02809

PEREIRA, DANNY
1 LANDMARK RD
WALLINGFORD, CT 06494

PHELAN, CAROL
43 LISA LN
BRISTOL, RI 02809

RAMOS, DAVID J.
12 RUTH AVE
BRISTOL, RI 02809

RAMOS, LIONEL J
9 SCOTT LANE
BRISTOL, RI 02809

RAMOS, RYAN M
669 METACOM AVE, UNIT 20
BRISTOL, RI 02809

RENAUD, CAROL
669 METACOM AVE, UNIT 23
BRISTOL, RI 02809

RIBEIRO DANIEL T
671 METACOM AVE #38
BRISTOL, RI 02809

RICHMOND, JONATHAN W &
NICOLE M. TE
40 LISA LN
BRISTOL, RI 02809

ROGERS, ROSE M.
675 METACOM AVE UNIT 54
BRISTOL, RI 02809

RUGGIERO, CHERYL A.
681 METACOM AVE UNIT 74
BRISTOL, RI 02809

SACCHETTI, CAROL L.
673 METACOM AVENUE UNIT 46
BRISTOL, RI 02809

SALVAGGIO, JAMES J
673 METACOM AVE # 45
BRISTOL, RI 02809

SCOTT, KIARA
683 METACOM AVE, UNIT 81
BRISTOL, RI 02809

SENNOTT, GEORGE F. III &
671 METACOM AVE, UNIT 31
BRISTOL, RI 02809

SHATTUCK, ALAN DOUGLAS JR
261 LINCOLN AVE
BARRINGTON, RI 02806

SHEPARD, KATHLEEN F.
669 METACOM AVE, UNIT 25
BRISTOL, RI 02809

SMITH, LINDA BIRD
671 METACOM AVE UNIT 35
BRISTOL, RI 02809

SMITH, ROBERT B &
SUNDERLAND, CATHERINE T J
679 METACOM AVE UNIT 71
BRISTOL, RI 02809

SOUSA, MARGUERITE Q
679 METACOM AVE
UNIT 65
BRISTOL, RI 02809

SPAULDING, LUCAS
677 METACOM AVE, UNIT 59
BRISTOL, RI 02809

STORTI, ANNE L.
UNIT 17
669 METACOM AVE
BRISTOL, RI 02809

SWIFT, ROBERT
30 DOLLY DR
BRISTOL, RI 02809

SWIFT, ROBERT F
30 DOLLY DR
BRISTOL, RI 02809

SWIFT, ROBERT F
667 METACOM AVE
UNIT 13
BRISTOL, RI 02809

SYLVIA, GEORGE M
& KAREN A TE
36 LISA LN
BRISTOL, RI 02809

TAVARES, KATIE L
673 METACOM AVE, UNIT 41
BRISTOL, RI 02809

TOWN OF BRISTOL
10 COURT ST
BRISTOL, RI 02809

TRIVISONNO, TIA TRUSTEE O
KAREN TRIVISONNO IRREVOCA
669 METACOM AVE, UNIT 27
BRISTOL, RI 02809

TROCCHIO, MATTHEW J. &
HAUGH, CIRI E. TE
42 LISA LN
BRISTOL, RI 02809

TROIA, DANIEL B
669 METACOM AVE # 28
BRISTOL, RI 02809

VEADER REALTY RI, LLC
2283 GAR HWAY
SWANSEA, MA 02777

VIEIRA, CARMELA LIFE ESTA
BYRNES, VIVIAN & ANGELA M
44 THAYER STREET
BRISTOL, RI 02809

WELLS, RICHARD D. TRUSTEE
675 METACOM AVE, UNIT 53
BRISTOL, RI 02809