

1

2

3

4

A

B

C

D

ELECTRICAL LEGEND	
DUPLEX OUTLET	
GFI OUTLET	
REFRIGERATOR OUTLET	
OUTLET LOW AND HIGH	

PLAN LEGEND

- EXISTING DOOR
- EXISTING PARTITION
- NEW DOOR
- FULL HEIGHT PARTITION
- PARTIAL HEIGHT PARTITION
- BEAM OVERHEAD
- DIMENSION TO THE FACE OF FRAMING OR MASONRY AT NEW CONSTRUCTION, TYP.
- DIMENSION TO THE FACE OF FINISH AT EXISTING CONSTRUCTION
- DIMENSION TO THE FACE OF FINISH
- COLUMN LOCATION
- CARBON MONOXIDE DETECTOR - HARDWIRED AND INTERCONNECTED
- SMOKE DETECTOR - HARDWIRED AND INTERCONNECTED
- HEAT DETECTOR - HARDWIRED AND INTERCONNECTED
- FIRE RATED DOOR 60 MIN W/ CLOSER

KEYED NOTES

GENERAL NOTES

- VERIFY ALL DIMENSIONS IN THE FIELD. DO NOT SCALE DRAWINGS.
- ALL INTERIOR WALLS 2X4 AT 16" O.C. UNLESS NOTED OTHERWISE. PROVIDE DOUBLE TOP PLATES. SEE B4/A0.0
- ALL DOOR JAMBS 4" OFF WALL UNLESS NOTED OTHERWISE
- CENTER DOORS IN WALL UNLESS NOTED OTHERWISE
- PROVIDE HARDWIRED AND INTERCONNECTED SMOKE AND CO DETECTORS WITH BATTERY BACKUP PER CODE REQUIREMENTS & AS DIRECTED BY THE LOCAL BUILDING DEPT.
- PROTECT IN PLACE ALL EXISTING FIXTURES AND SURFACES SCHEDULED TO REMAIN.
- PATCH AND REPAIR EXISTING WALLS LOCATED IN UNALTERED AREAS AFFECTED BY ALL NEW WORK, WHETHER SHOWN ON THE DRAWINGS OR NOT.
- PATCH, PAINT AND REFINISH ALL EXISTING WALLS, FLOORS, CEILINGS & TRIM THROUGHOUT REPLACE MATERIALS IN-KIND WHEN DAMAGED PAST POINT OF REPAIR.
- PLANS DO NOT FULLY REPRESENT ALL NEW WORK. THE CONSTRUCTION DOCUMENTS ARE INTENDED TO TO SERVE AS GENERAL GUIDELINES.
- DIMENSIONS SHOWN ARE FROM FACE OF STUD OR FACE OF EXISTING CONSTRUCTION UNLESS NOTED OTHERWISE.
- PROVIDE ELECTRICAL PER STATE ELECTRICAL CODE REQUIREMENTS. PROVIDE POWER FOR ALL APPLIANCES. LOCATE NEW ELECTRICAL DEVICES PER NEC REQUIREMENTS & OWNER'S REQUIREMENTS.
- PROVIDE PLUMBING PER STATE PLUMBING CODE REQUIREMENTS
- HVAC SYSTEM TO BE DESIGN BUILD, PROVIDE PER STATE CODE REQUIREMENTS.
- PROVIDE SOLID WOOD BLOCKING AS REQUIRED.
- PROVIDE FIRE EXTINGUISHERS PER CODE AND PER REQUIREMENTS OF THE BUILDING OFFICIAL.
- INSTALL BATT INSULATION FULL DEPTH AT ALL EXPOSED STUD CAVITIES (CLOSED CELL SPRAY FOAM AT ATTIC ROOF CAVITIES)
- COVER ALL WALLS AND CEILINGS W/1/2" THICK GYPSUM BOARD UNLESS NOTED OTHERWISE.
- PROVIDE MOISTURE AND MOLD RESISTANT GYPSUM BOARD AT BATHROOMS UNLESS NOTED OTHERWISE.
- ALL APPLIANCES PROVIDED BY OWNER, INSTALLED BY CONTRACTOR.
- RECONNECT EXISTING FIXTURES TO NEW SWITCH LOCATIONS AS REQUIRED IN THE FIELD.
- PROVIDE DIMMERS AS DIRECTED BY OWNER
- A.V. CATV, TELEPHONE AND OTHER LOW VOLTAGE WIRING NOT SHOWN. SYSTEM TO BE DESIGN/BUILD. CONTACT OWNER FOR LOCATIONS OF ALL LOW VOLTAGE WIRING.

FLOOR PLAN - 1ST FL
1/4" = 1'-0"

A

B

C

D

1

2

3

4

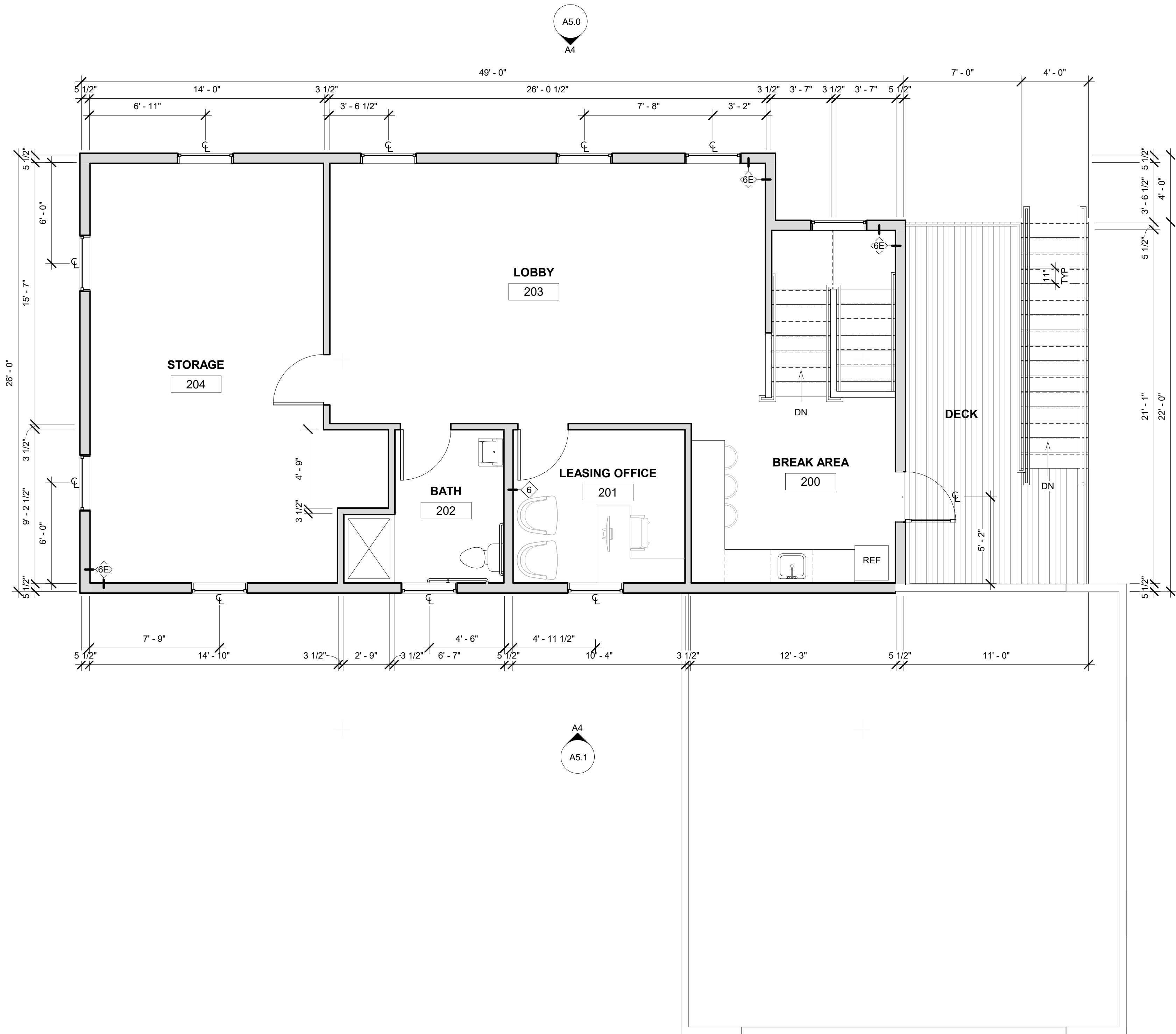

A4 FLOOR PLAN - 2ND FL
1/4" = 1'-0"

ELECTRICAL LEGEND	
DUPLEX OUTLET	⌀
GFI OUTLET	⌀ G
REFRIGERATOR OUTLET	⌀ R
OUTLET LOW AND HIGH	⌀ *

PLAN LEGEND

- EXISTING DOOR
- EXISTING PARTITION
- NEW DOOR
- FULL HEIGHT PARTITION
- PARTIAL HEIGHT PARTITION
- BEAM OVERHEAD
- DIMENSION TO THE FACE OF FRAMING OR MASONRY AT NEW CONSTRUCTION, TYP.
- DIMENSION TO THE FACE OF FINISH AT EXISTING CONSTRUCTION
- DIMENSION TO THE FACE OF FINISH
- COLUMN LOCATION
- CARBON MONOXIDE DETECTOR - HARDWIRED AND INTERCONNECTED
- SMOKE DETECTOR - HARDWIRED AND INTERCONNECTED
- HEAT DETECTOR - HARDWIRED AND INTERCONNECTED
- FIRE RATED DOOR 60 MIN W/ CLOSER

KEYED NOTES

GENERAL NOTES

- VERIFY ALL DIMENSIONS IN THE FIELD. DO NOT SCALE DRAWINGS.
- ALL INTERIOR WALLS 2X4 AT 16" O.C. UNLESS NOTED OTHERWISE. PROVIDE DOUBLE TOP PLATES. SEE B4/A0.0
- ALL DOOR JAMBS 4" OFF WALL UNLESS NOTED OTHERWISE
- CENTER DOORS IN WALL UNLESS NOTED OTHERWISE
- PROVIDE HARDWIRED AND INTERCONNECTED SMOKE AND CO DETECTORS WITH BATTERY BACKUP PER CODE REQUIREMENTS & AS DIRECTED BY THE LOCAL BUILDING DEPT.
- PROTECT IN PLACE ALL EXISTING FIXTURES AND SURFACES SCHEDULED TO REMAIN.
- PATCH AND REPAIR EXISTING WALLS LOCATED IN UNALTERED AREAS AFFECTED BY ALL NEW WORK, WHETHER SHOWN ON THE DRAWINGS OR NOT.
- PATCH, PAINT AND REFINISH ALL EXISTING WALLS, FLOORS, CEILINGS & TRIM THROUGHOUT REPLACE MATERIALS IN-KIND WHEN DAMAGED PAST POINT OF REPAIR.
- PLANS DO NOT FULLY REPRESENT ALL NEW WORK. THE CONSTRUCTION DOCUMENTS ARE INTENDED TO TO SERVE AS GENERAL GUIDELINES.
- DIMENSIONS SHOWN ARE FROM FACE OF STUD OR FACE OF EXISTING CONSTRUCTION UNLESS NOTED OTHERWISE.
- PROVIDE ELECTRICAL PER STATE ELECTRICAL CODE REQUIREMENTS. PROVIDE POWER FOR ALL APPLIANCES. LOCATE NEW ELECTRICAL DEVICES PER NEC REQUIREMENTS & OWNER'S REQUIREMENTS.
- PROVIDE PLUMBING PER STATE PLUMBING CODE REQUIREMENTS
- HVAC SYSTEM TO BE DESIGN BUILD, PROVIDE PER STATE CODE REQUIREMENTS.
- PROVIDE SOLID WOOD BLOCKING AS REQUIRED.
- PROVIDE FIRE EXTINGUISHERS PER CODE AND PER REQUIREMENTS OF THE BUILDING OFFICIAL.
- INSTALL BATT INSULATION FULL DEPTH AT ALL EXPOSED STUD CAVITIES (CLOSED CELL SPRAY FOAM AT ATTIC ROOF CAVITIES)
- COVER ALL WALLS AND CEILINGS W/1/2" THICK GYPSUM BOARD UNLESS NOTED OTHERWISE.
- PROVIDE MOISTURE AND MOLD RESISTANT GYPSUM BOARD AT BATHROOMS UNLESS NOTED OTHERWISE.
- ALL APPLIANCES PROVIDED BY OWNER, INSTALLED BY CONTRACTOR.
- RECONNECT EXISTING FIXTURES TO NEW SWITCH LOCATIONS AS REQUIRED IN THE FIELD.
- PROVIDE DIMMERS AS DIRECTED BY OWNER
- A/V, CATV, TELEPHONE AND OTHER LOW VOLTAGE WIRING NOT SHOWN. SYSTEM TO BE DESIGN/BUILD. CONTACT OWNER FOR LOCATIONS OF ALL LOW VOLTAGE WIRING.

REV #	DATE	ISSUED FOR:
	2025-01-20	PLANNING BOARD REVIEW

A

B

C

D

KEYED NOTES

1

2

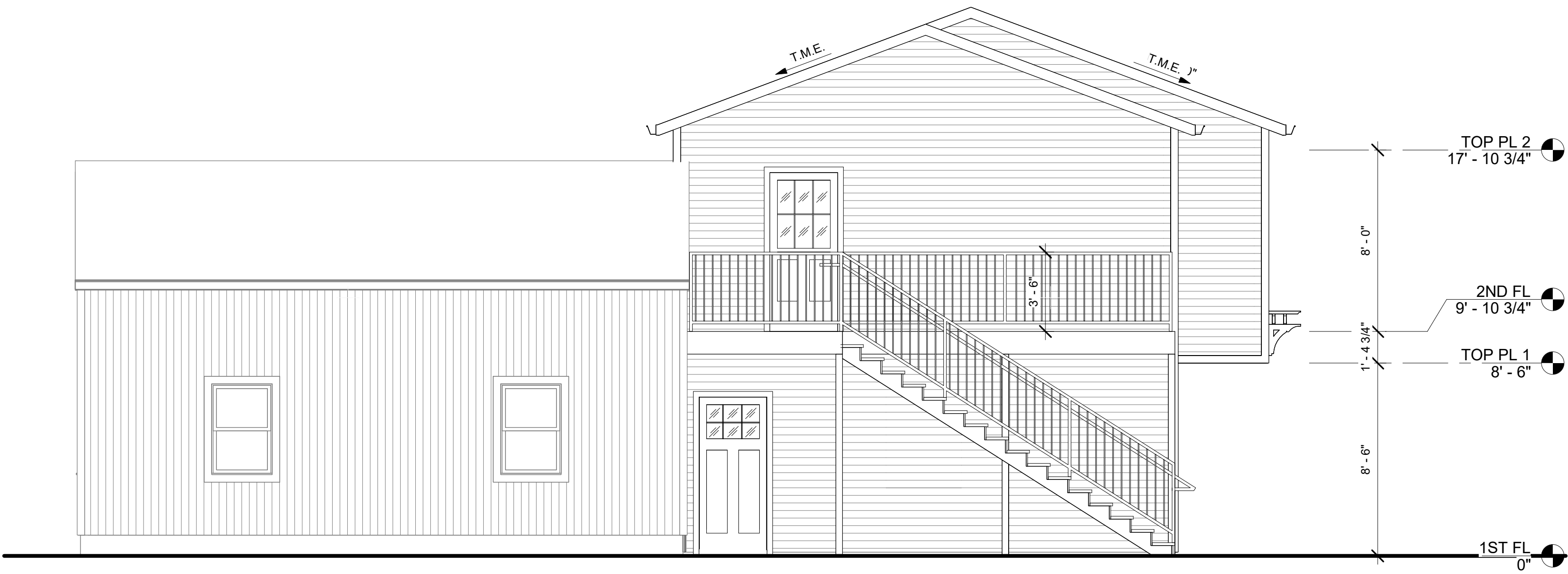

A2 WEST ELEVATION
1/4" = 1'-0"

3

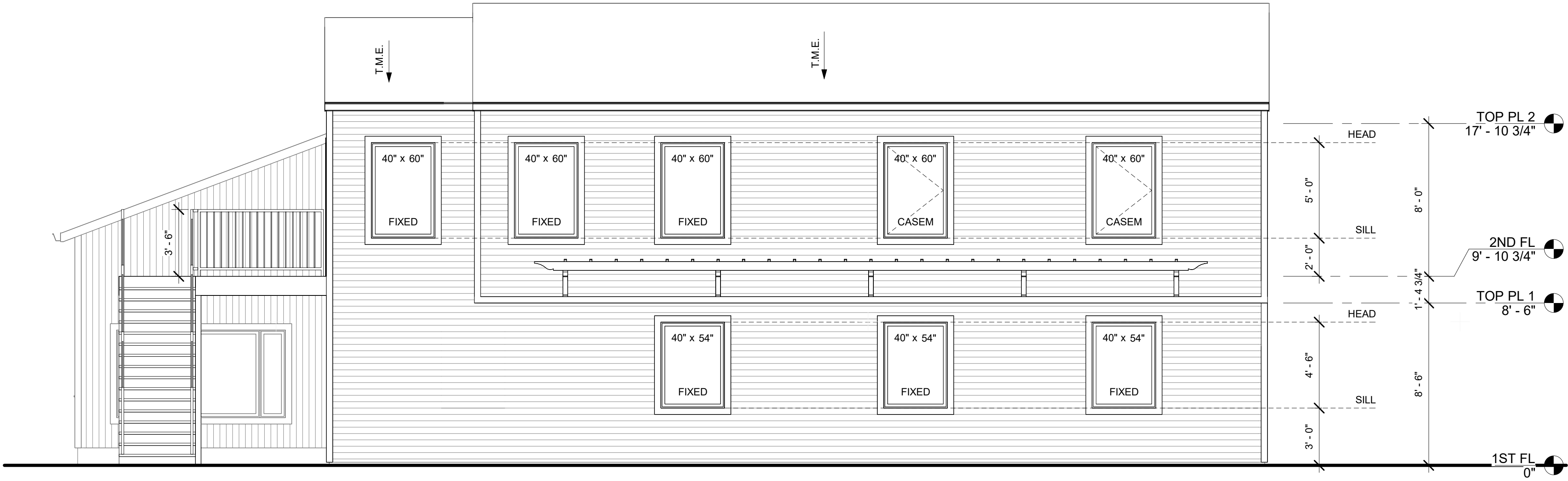

A4 SOUTH ELEVATION
1/4" = 1'-0"

4

A

B

C

D

KEYED NOTES

1

2

3

4

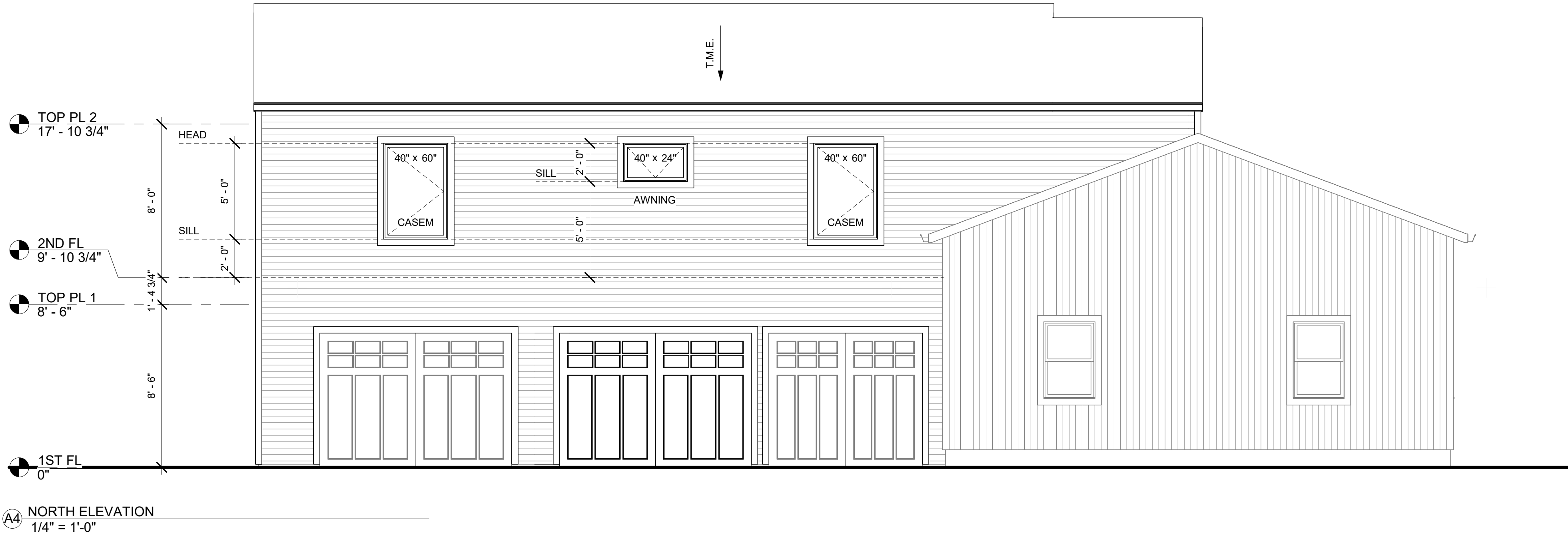
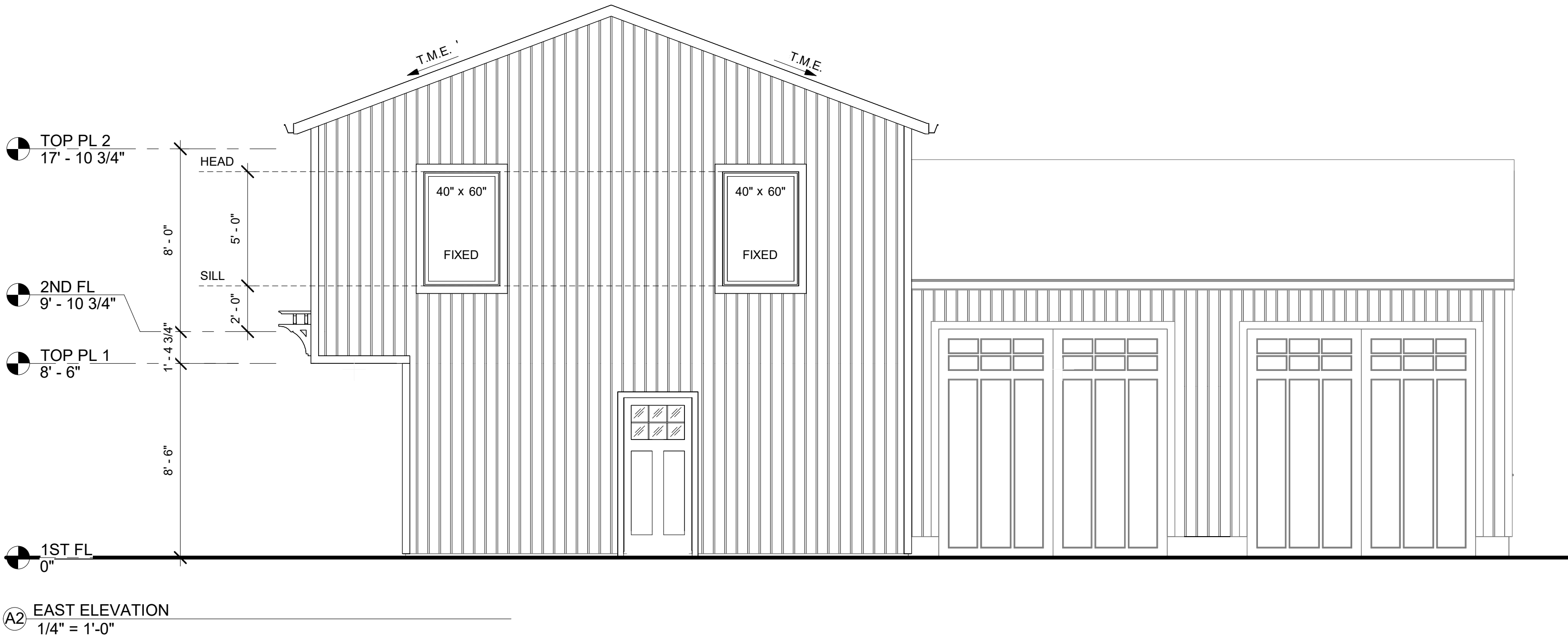

David Sisson Architecture PC
345 Taunton Ave
East Providence RI 02914
www.ds-arch.com info@ds-arch.com 401-595-7070

REV #	DATE	ISSUED FOR:
	2025-01-20	PLANNING BOARD REVIEW

206 Bayview Ave
Bristol, RI 02809
PROJECT NUMBER: 23031

ELEVATIONS

DAVID SISSON
ARCHITECT
NOT FOR
CONSTRUCTION
DATE SIGNED:
2025-01-20

A5.1