

1 Proposed Carriage House South Elevation  
1/4" = 1'-0"

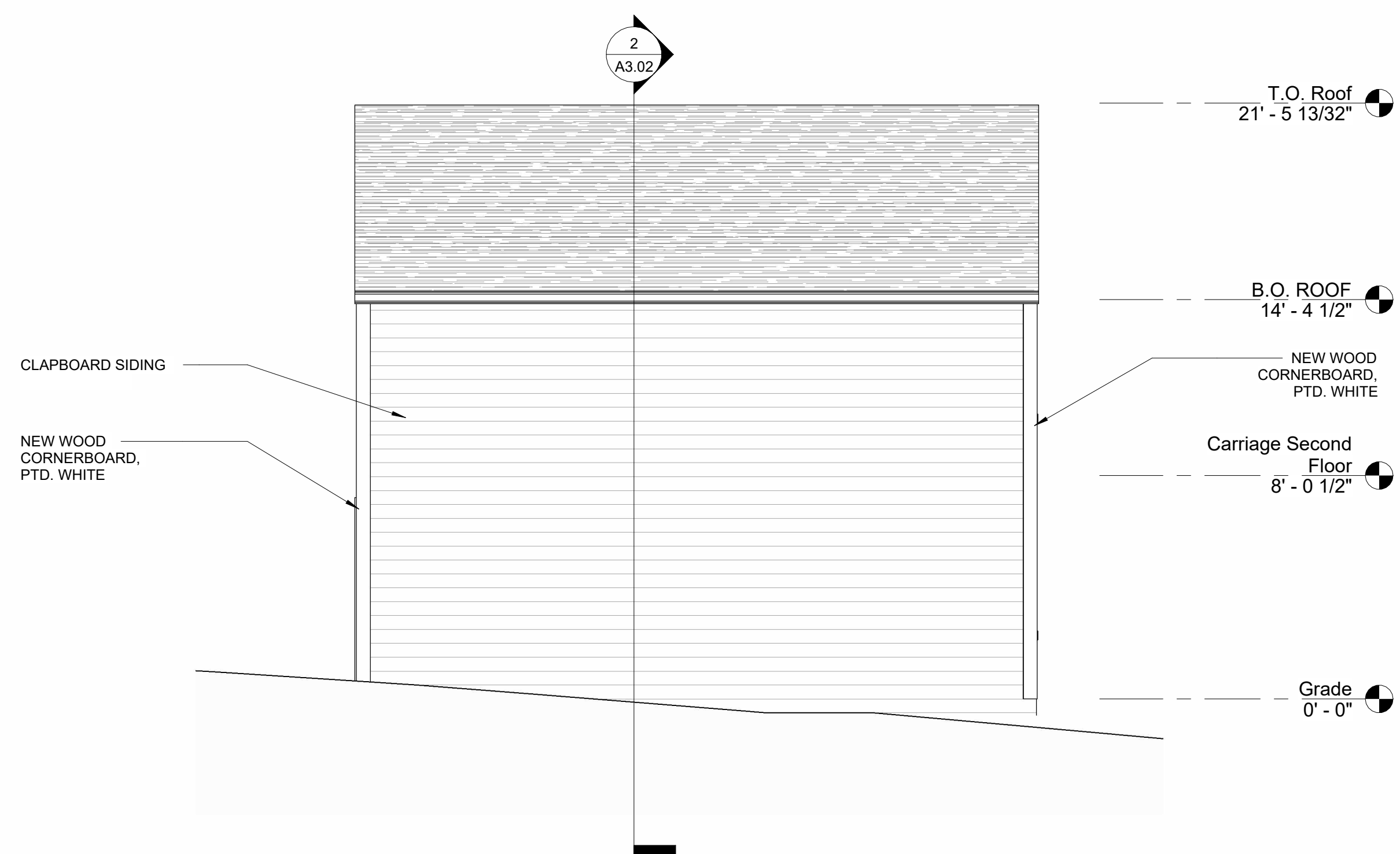

2 Proposed Carriage House East Elevation  
1/4" = 1'-0"



3 Proposed Carriage House North Elevation  
1/4" = 1'-0"

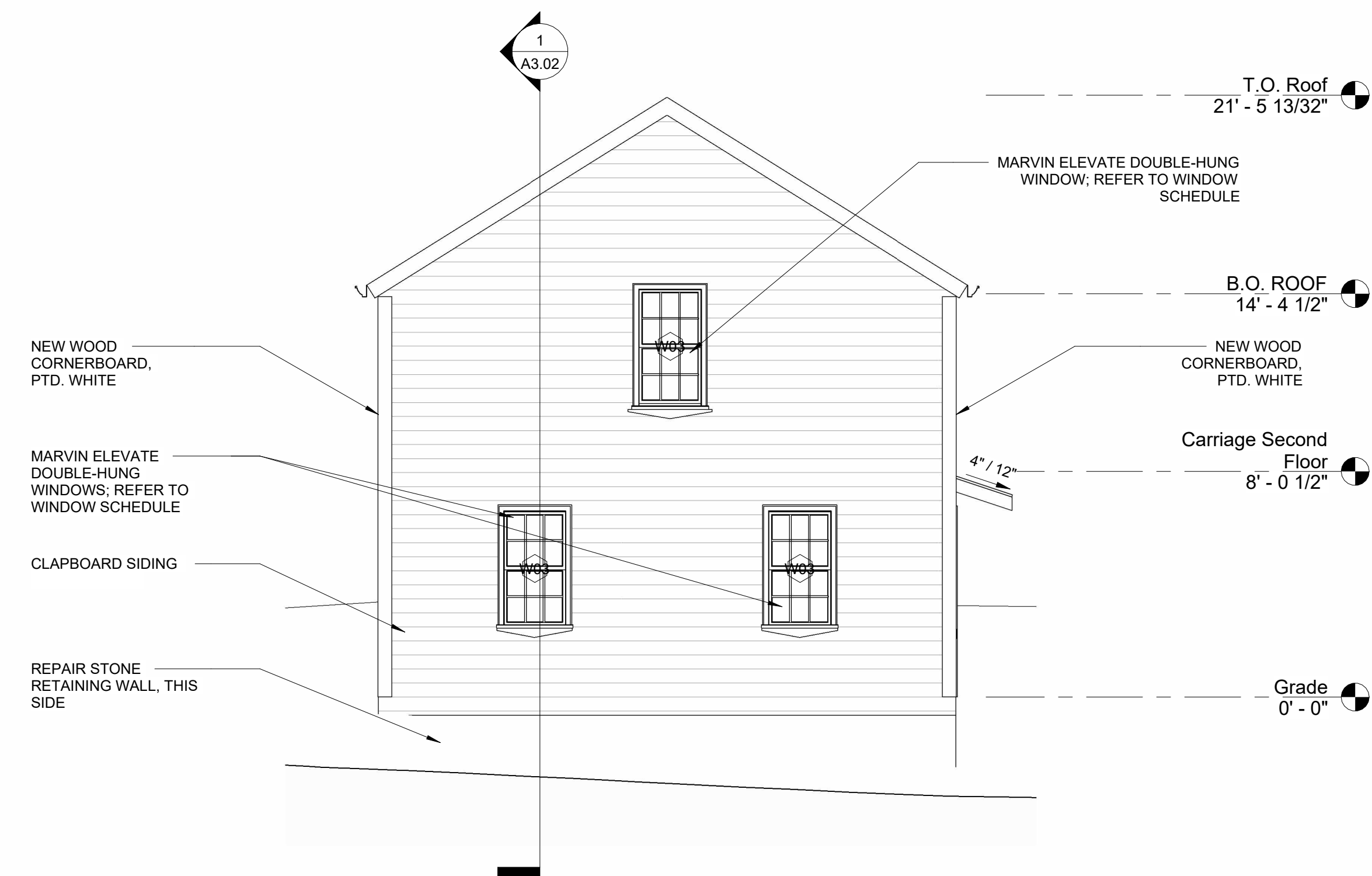

4 Proposed Carriage House West Elevation  
1/4" = 1'-0"

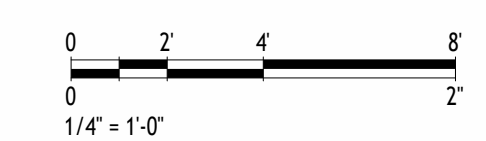

- GENERAL NOTES:
- DO NOTE SCALE DRAWINGS. Notify Architect if additional dimensioning is required.
  - Contractor shall verify all dimensions in the field and notify Architect of any discrepancies.
  - The Contractor shall be provided all materials indicated, graphically, as annotated or as needed for a complete and proper installation, and shall notify Architect of any discrepancies in identification of the materials required.
  - Large scale plans of details shall take precedence over smaller scale drawings. All work shall be in conformance with the Federal, State and Local Building Codes and other governing bodies.
  - All work to be performed and inspected as required by the local governing code enforcement office.
  - All work is to be installed in accordance with manufacturer's recommendations and specifications.

COPYRIGHT © 2022 - JHL TECTURE P.C.  
DRAWING ALTERATION:  
IT IS A VIOLATION OF LAW FOR ANY PERSON, UNLESS ACTING UNDER THE DIRECTION OF LICENSED ARCHITECT, PROFESSIONAL ENGINEER, LANDSCAPE ARCHITECT, OR LAND SURVEYOR TO ALTER ANY ITEM ON THIS DOCUMENT IN ANY WAY. ANY LICENSEE WHO ALTERS THIS DOCUMENT IS REQUIRED BY LAW TO AFFIX HIS OR HER SEAL AND THE NOTATION "ALTERED BY" FOLLOWED BY HIS OR HER SIGNATURE AND SPECIFIC DESCRIPTION OF THE ALTERATIONS.

#	REVISIONS DESCRIPTION	DATE	BY
1	NEW EXT. SHEATHING	03/12/26	DJC
2	CARRIAGE HOUSE RENO	03/20/26	DJC
3			
4			
5			
6			
7			
8			
9			

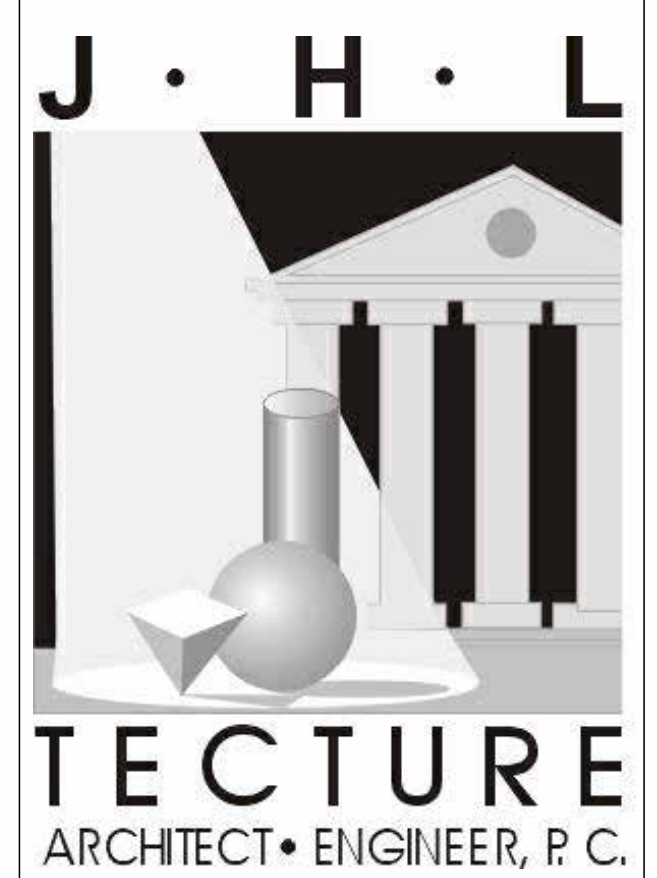

ISSUED FOR REVIEW (02-12-26)

PRELIMINARY ONLY  
NOT FOR CONSTRUCTION

THIS PLAN HAS NOT RECEIVED FINAL APPROVAL OF ALL REVIEWING AGENCIES. THIS PLAN IS FOR PROBABLE COST OF CONSTRUCTION ONLY AND IS SUBJECT TO REVISIONS UNTIL ALL APPROVALS ARE OBTAINED AND SHOULD NOT BE USED FOR CONSTRUCTION PURPOSES.

PROPOSED PLANS FOR:

Bao Residence Renovation

Elena M. Bao

19 Byfield Street, Bristol, RI 02809

PROPOSED CARRIAGE HOUSE ELEVATIONS

DATE: FEBRUARY 12, 2026  
SCALE: AS NOTED  
DRAWN BY: JHL  
PROJECT NUMBER: 7478  
DRAWING NUMBER: A2.03

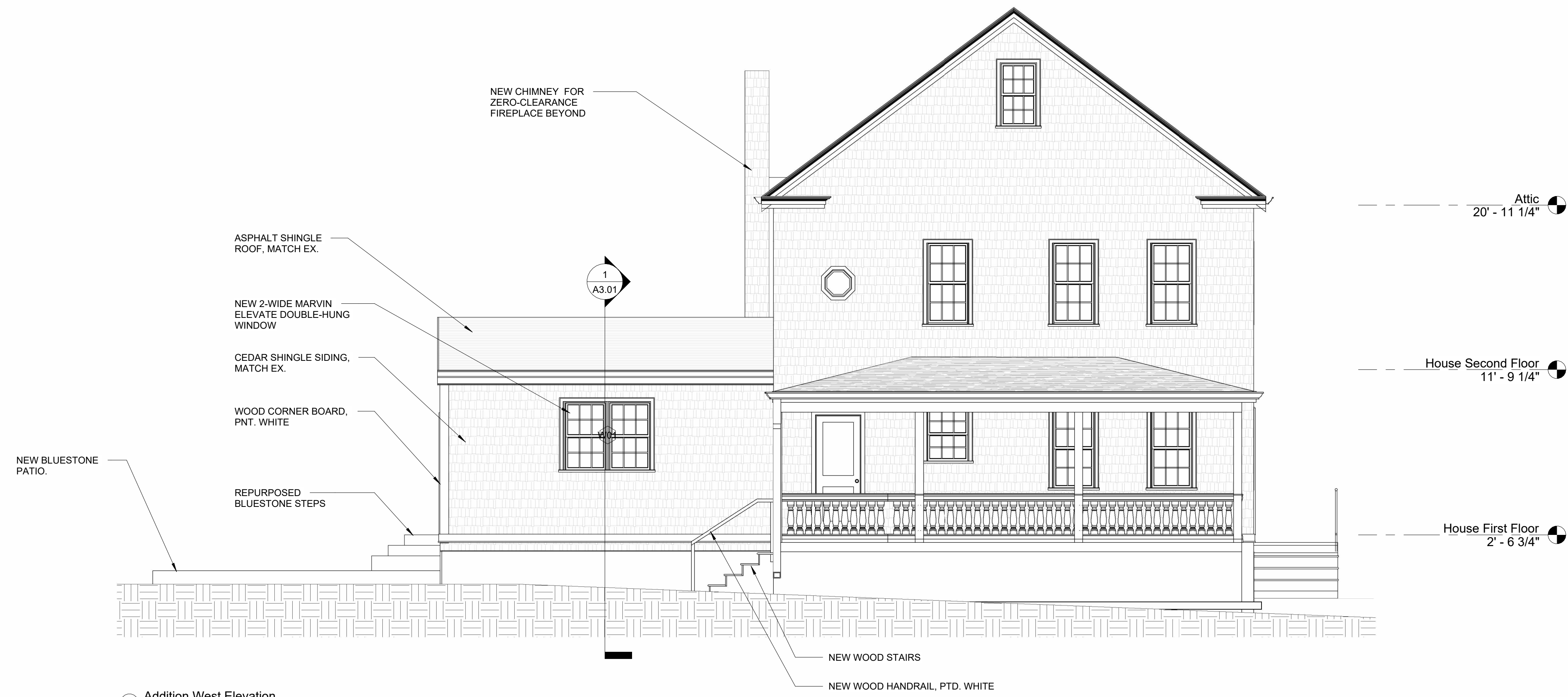

① Addition West Elevation  
1/4" = 1'-0"

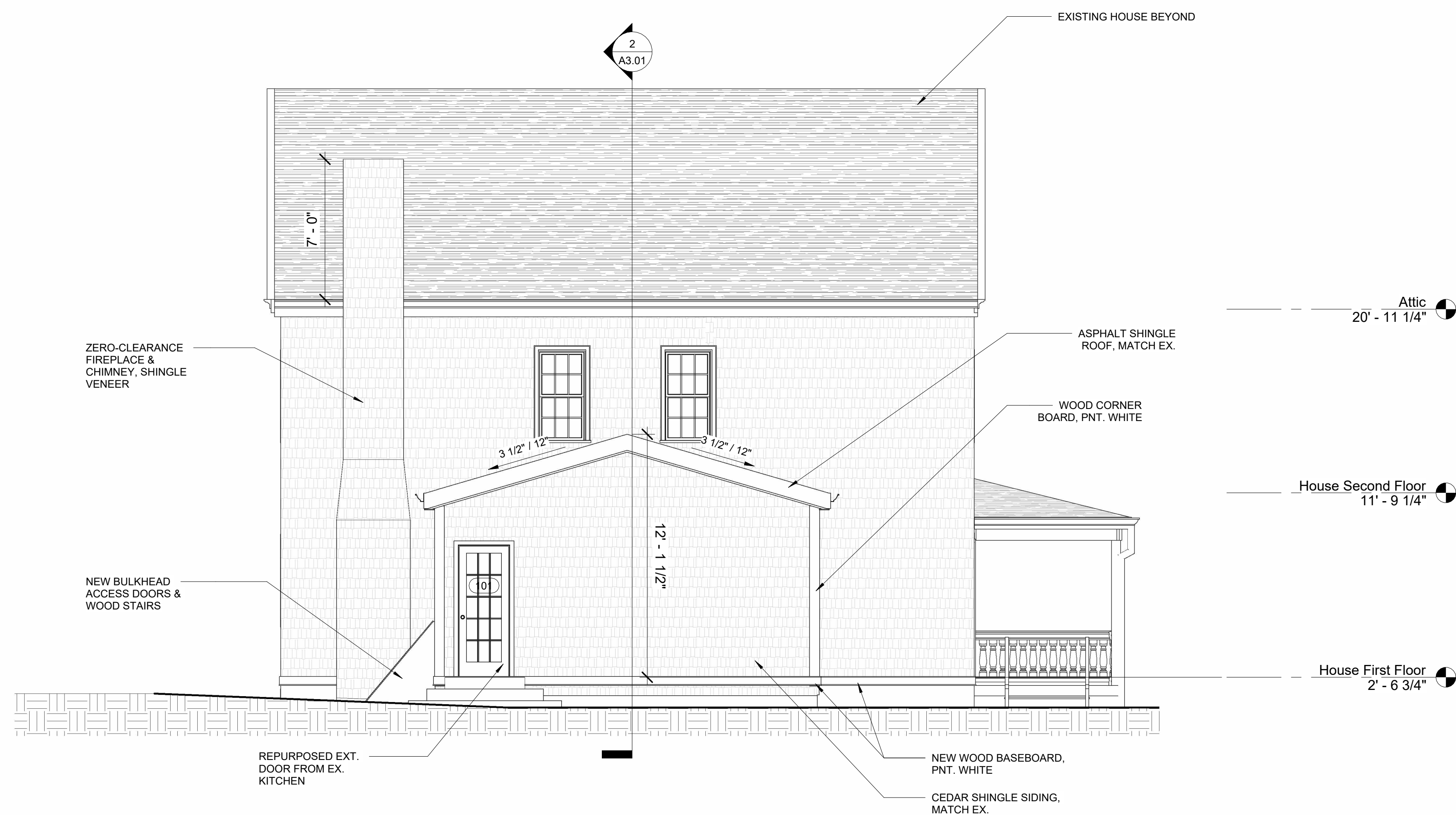

② Addition North Elevation  
1/4" = 1'-0"

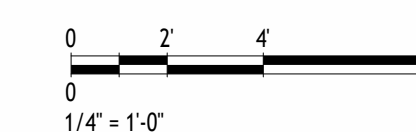

- GENERAL NOTES:**
- 1: DO NOTE SCALE DRAWINGS. Notify Architect if additional dimensioning is required.
  - 2: Contractor shall verify all dimensions in the field and notify Architect of any discrepancies.
  - 3: The Contractor shall be provided all materials indicated, graphically, as annotated or as needed for a complete and proper installation, and shall notify Architect of any discrepancies in identification of the materials required.
  - 4: Large scale plans of details shall take precedence over smaller scale drawings.
  - 5: All work shall be in conformance with the Federal, State and Local Building Codes and other governing bodies.
  - 6: All work to be performed and inspected as required by the local governing code enforcement office.
  - 7: All work is to be installed in accordance with manufacturer's recommendations and specifications.

COPYRIGHT © 2022 - JHL TECTURE P.C.  
DRAWING ALTERATION:  
IT IS A VIOLATION OF LAW FOR ANY PERSON, UNLESS ACTING UNDER THE DIRECTION OF LICENSED ARCHITECT, PROFESSIONAL ENGINEER, LANDSCAPE ARCHITECT, OR LAND SURVEYOR TO ALTER ANY ITEM ON THIS DOCUMENT IN ANY WAY.  
ANY LICENSEE WHO ALTERS THIS DOCUMENT IS REQUIRED BY LAW TO AFFIX HIS OR HER SEAL AND THE NOTATION "ALTERED BY" FOLLOWED BY HIS OR HER SIGNATURE AND SPECIFIC DESCRIPTION OF THE ALTERATIONS.

#	REVISIONS DESCRIPTION	DATE	D/C	BY
1	NEW EXT. SHEATHING	03/22/26	D/C	
2	CARRIAGE HOUSE RENO	03/20/26	D/C	

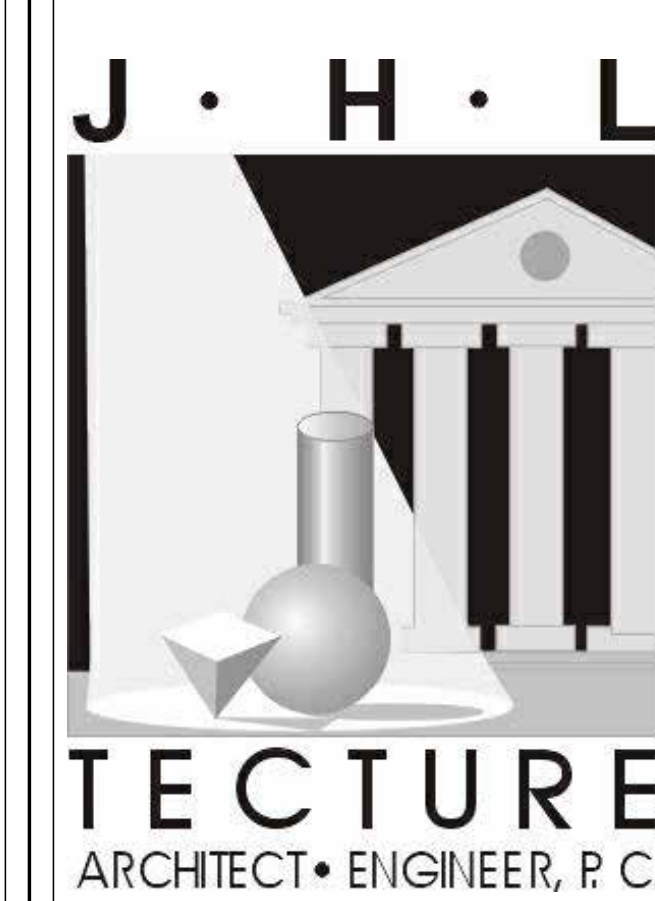

ISSUED FOR REVIEW (02-12-26)

PRELIMINARY ONLY  
NOT FOR CONSTRUCTION

THIS PLAN HAS NOT RECEIVED FINAL APPROVAL OF ALL REVIEWING AGENCIES. THIS PLAN IS FOR PROBABLE COST OF CONSTRUCTION ONLY AND IS SUBJECT TO REVISIONS UNTIL ALL APPROVALS ARE OBTAINED AND SHOULD NOT BE USED FOR CONSTRUCTION PURPOSES.

PROPOSED PLANS FOR:

**Bao Residence Renovation**  
**Elena M. Bao**  
**19 Byfield Street, Bristol, RI 02809**  
**PROPOSED ADDITION ELEVATIONS 1**

DATE: FEBRUARY 12, 2026  
SCALE: AS NOTED  
DRAWN BY: JHL  
PROJECT NUMBER: 7478  
DRAWING NUMBER: A2.01