

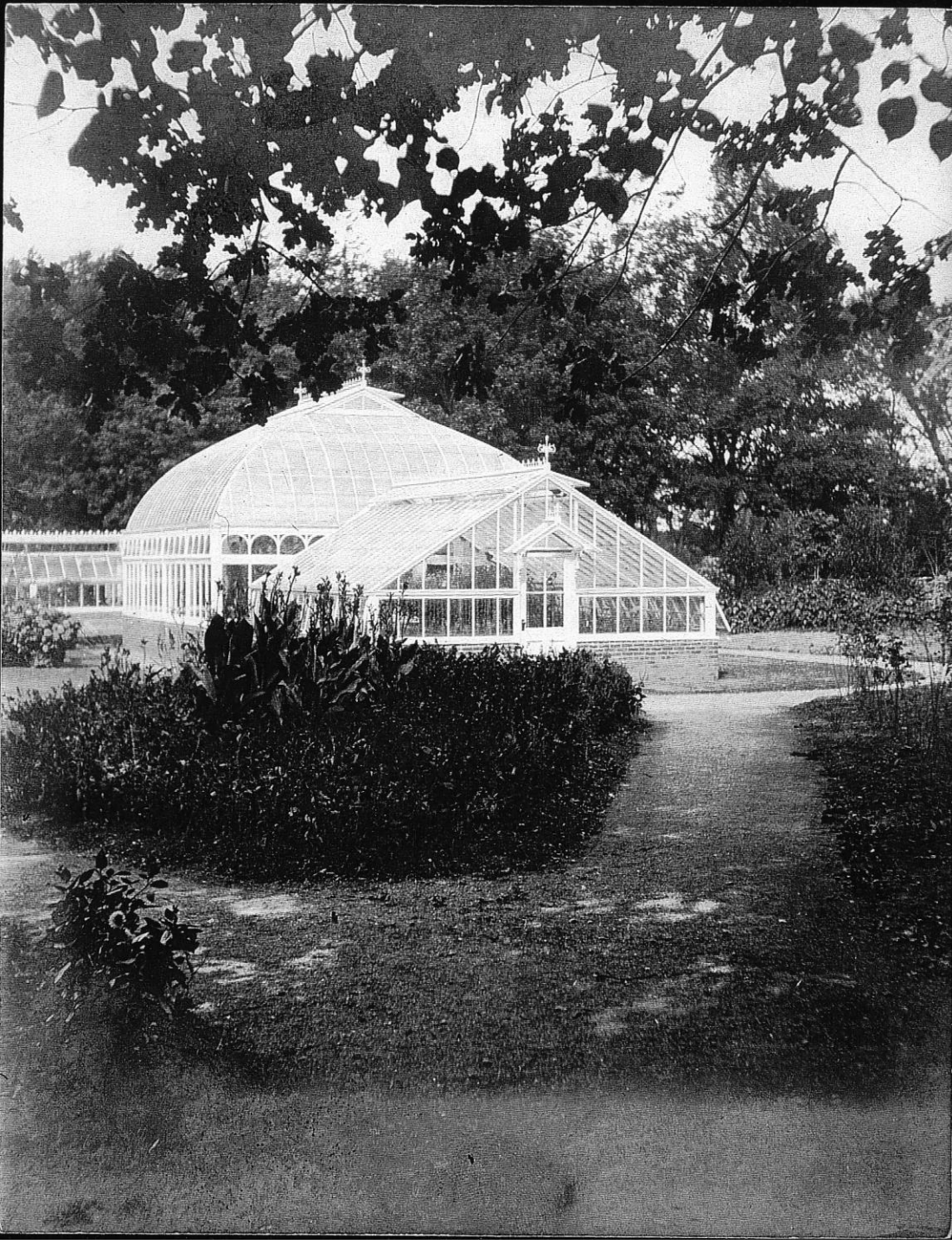

Blithewold  
Reconstruction of the Palm and Rose House  
101 Ferry Road, Bristol

Commission Meeting

4/8/26



Commission granted conceptual approval to this project in August 2025.

Goal is to reconstruct the Palm and Rose House, original structures on the property and removed in the 1930s.

The same contractor has completed the other reconstructions.

The palm house is the taller curved glass structure, and the rose house is the in the immediate foreground.

Structures will be aluminum frames with applied muntins, knee walls will be red brick to match existing buildings, foundations will be poured concrete to match historic configuration, which is still extant.



Existing gardeners' cottage  
and greenhouse.

Palm and Rose House to be  
behind existing structures.

Historic greenhouse is to the  
south behind the building,  
reconstructed greenhouse is  
on the left.



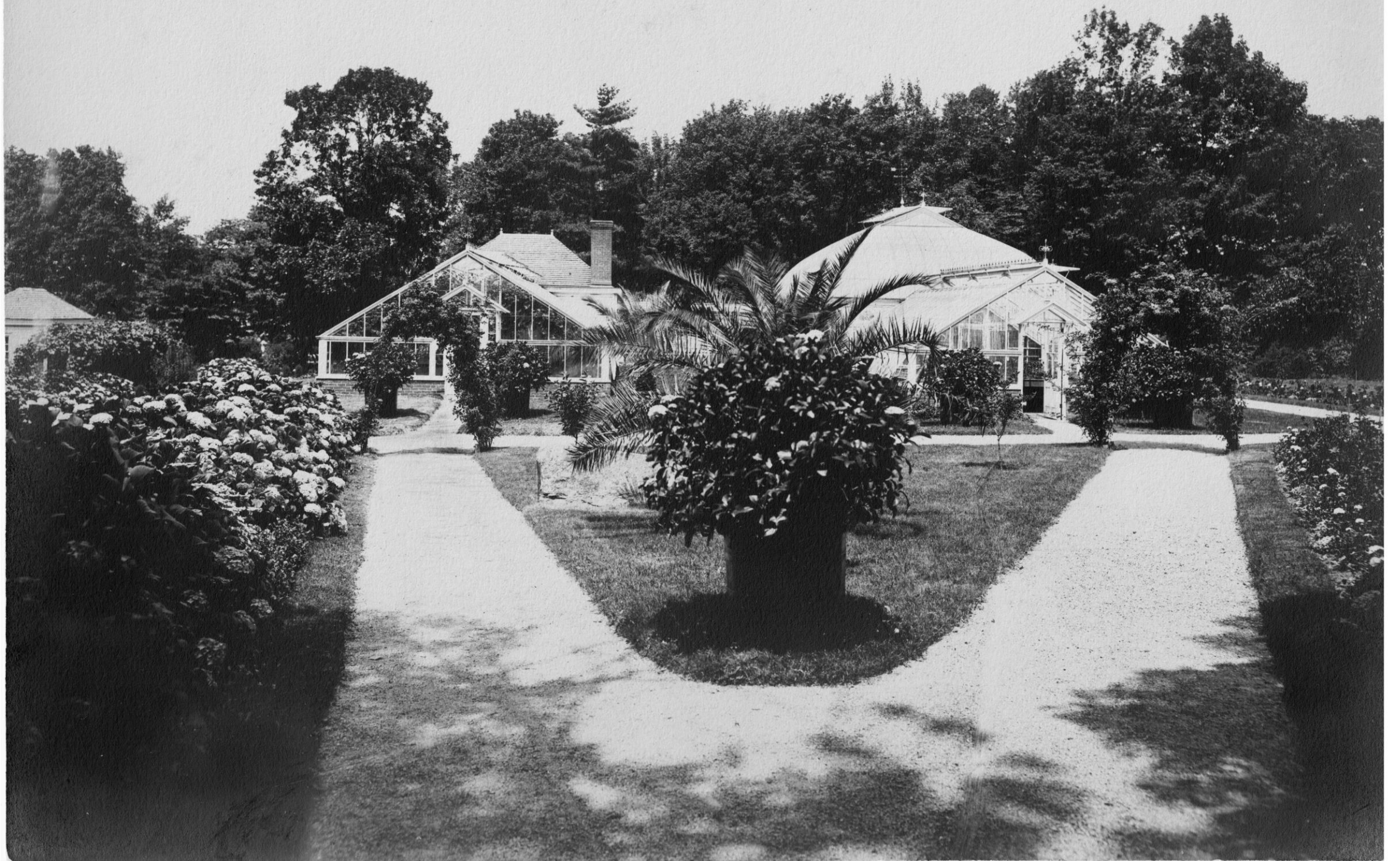

#2017



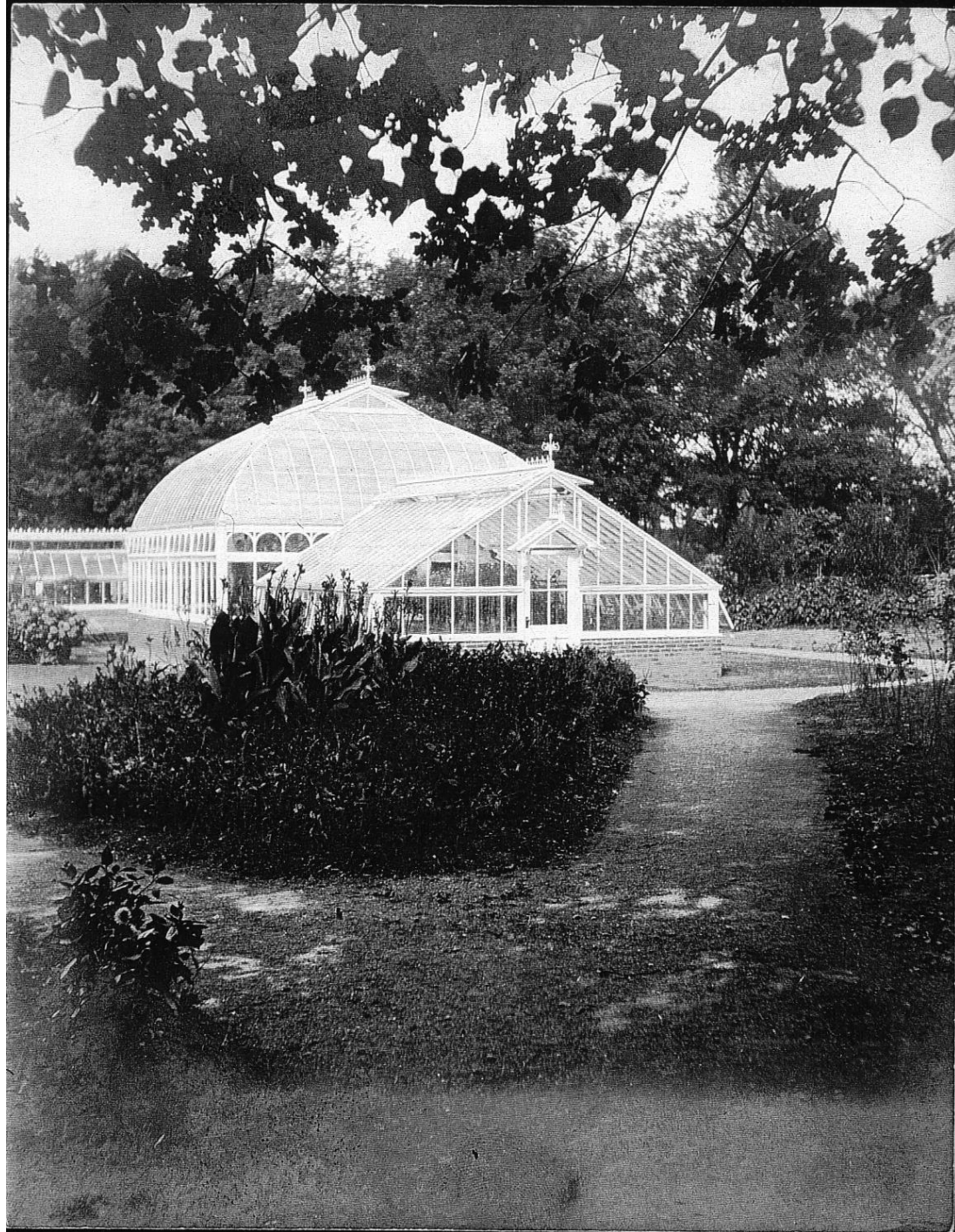



# Palm House East elevation

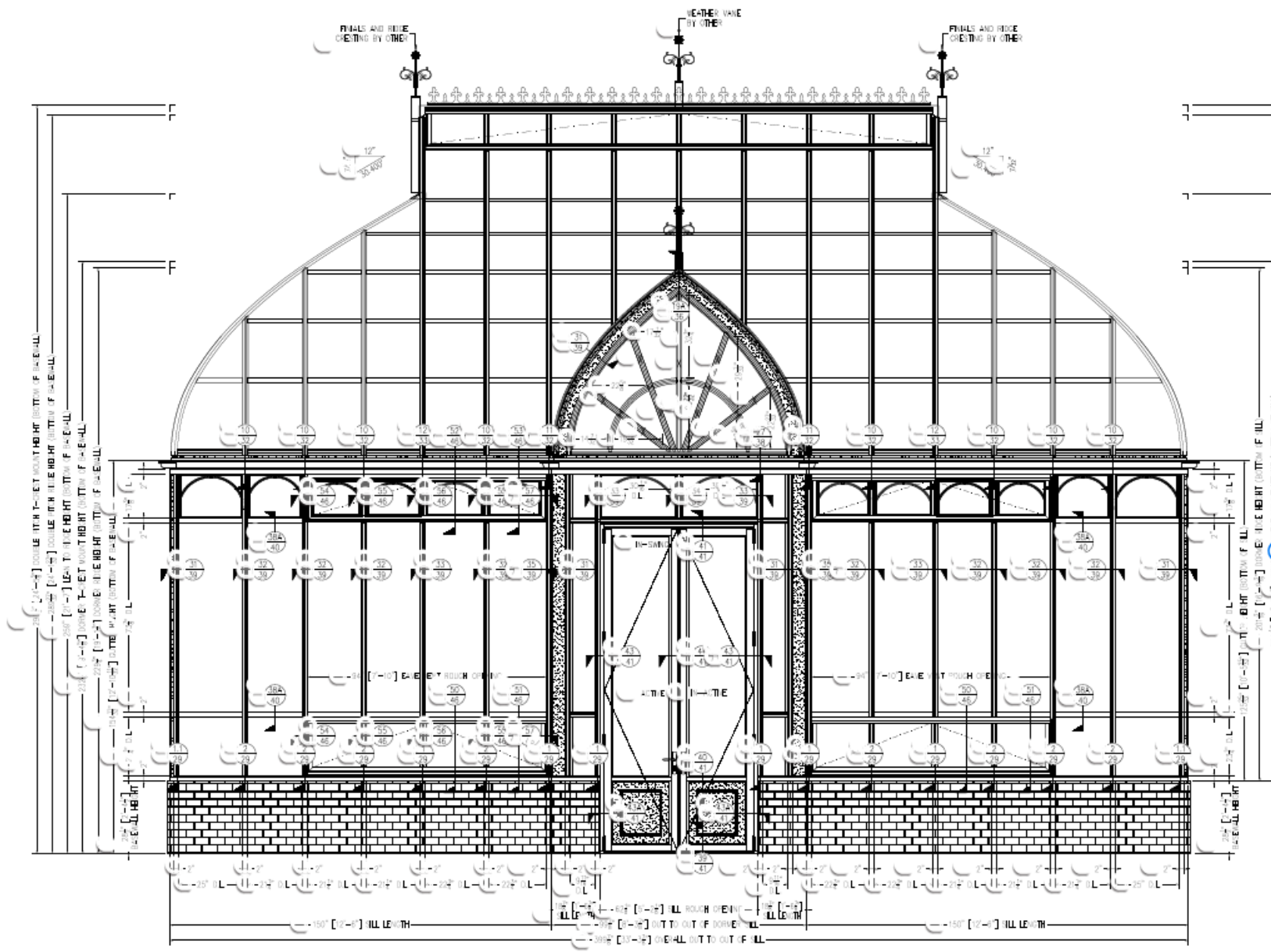

# Palm House North elevation

- Connects to existing reconstructed greenhouse

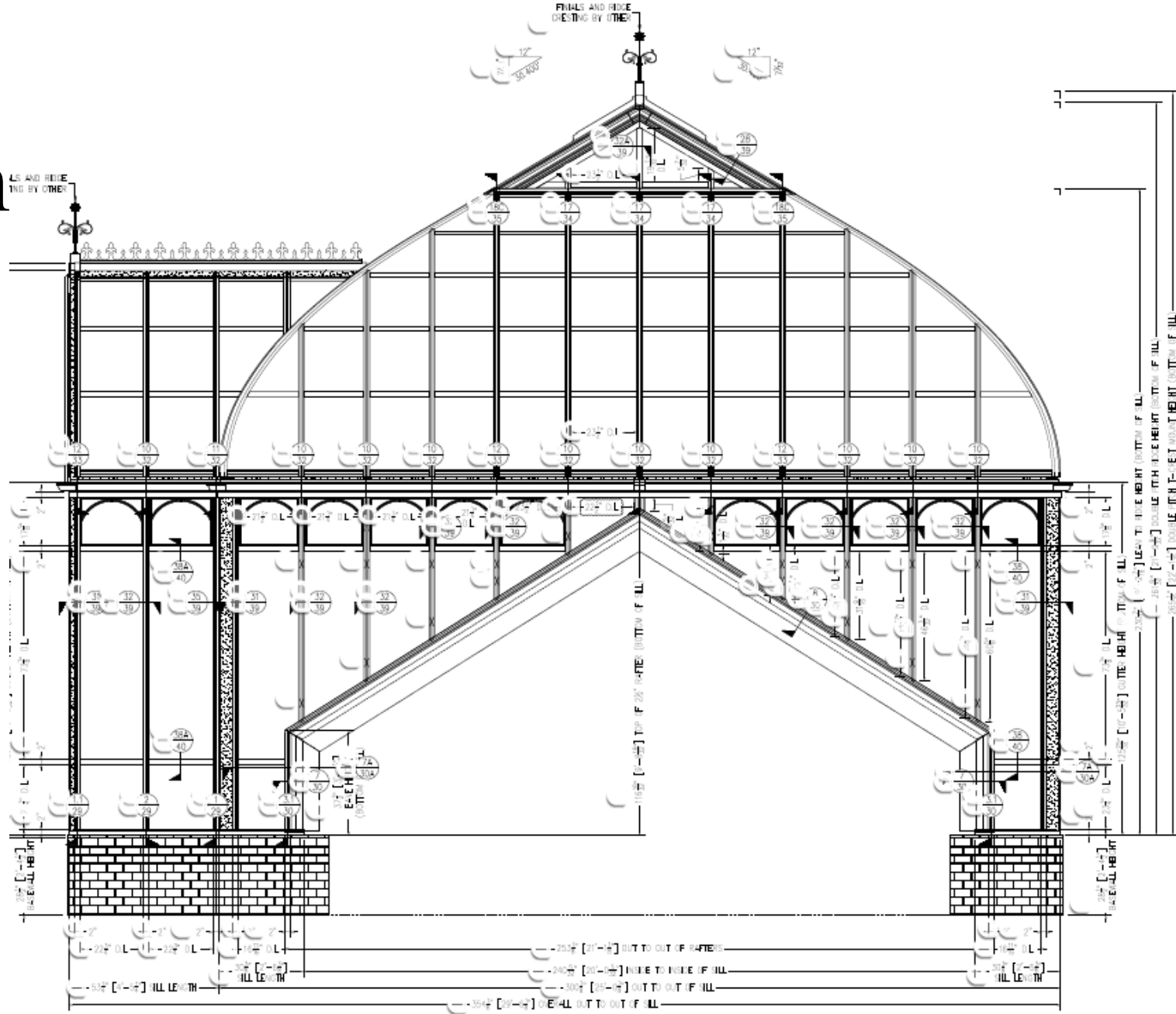

# Palm House West elevation

