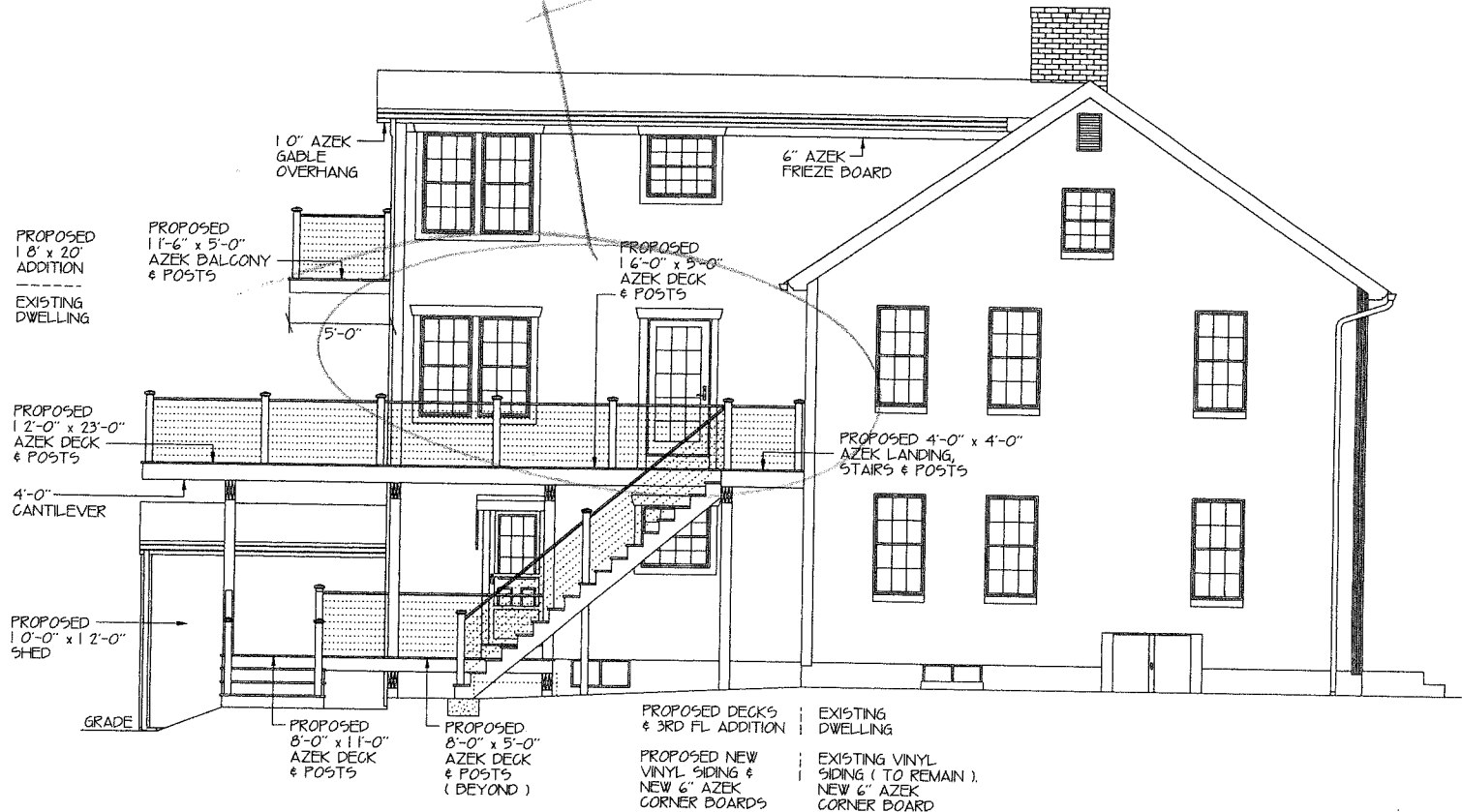

Exhibit B. Proposed Change

change request

approved
4/11/19
Thema



TYPICAL EXTERIOR SPECIFICATIONS
ARCHITECTURAL ROOF SHINGLES, VINYL SIDING, 6" AZEK CORNER BOARDS, 8" AZEK FASCIA, 1.0" AZEK SOFFIT, SOFFIT VENTS, 8" AZEK RAKE BOARD, 1.0" AZEK GABLE OVERHANG, 2" AZEK FRIEZE BOARD (REAR ELEVATION & EXISTING DWELLING ONLY), 6" AZEK FRIEZE BOARD (THIRD

FLOOR ROOF ONLY), 4" x 5" ALUMINUM GUTTERS & DOWNSPOUTS, 4" AZEK WINDOW & DOOR TRIM, 6" & 1.5" AZEK WINDOW & DOOR HEADERS & ALL DECK 4" x 4" & 6" x 6" POSTS, BEAMS, RIM BOARDS, DECKING, THREADS & STAIR STRINGERS TO BE WRAPPED IN AZEK

NOTES:

1. REMOVE EXISTING VINYL SIDING & CORNER BOARDS (AS NOTED). INSTALL NEW VINYL SIDING & CORNER BOARDS (AS NOTED).
2. REMOVE EXISTING ASPHALT ROOF SHINGLES. INSTALL NEW ARCHITECTURAL ROOF SHINGLES ON ALL ROOFS.

PROPOSED DECKS,
18' x 20' THIRD FLOOR
ADDITION & RENOVATIONS

MR. MELLO

LEFT ELEVATION

DATE: 3-7-18 SCALE: 1/4" = 1'-0" PAGE: 3 OF 10