



BRISTOL HISTORIC DISTRICT COMMISSION

APPLICATION FOR REVIEW OF PROPOSED WORK

1. Property Address (Street & No.) 21 Bradford Street

2. Plat # 9 Lot # 22 Contributing X Non-Contributing _____

3. a. Applicant: Elvio Sciacca

Mailing Address: 139 Scituate Ave., Johnston, RI

Phone: 508-958-9231 Email: _____

b. Owner (if different from applicant written authorization of owner required): _____

Mailing Address: _____

Phone: _____ Email: _____

4. a. Architect/Draftsman: Cordelia Dawson

Address: 51 Greylock Road Bristol, RI

Phone: 617-836-7060 Email: cordy.dawson@gmail.com

b. Contractor: _____

Address: _____

Phone: _____ Email: _____

5. Work Category: X Replacing in-kind* *authorization required* _____

_____ New Structure(s) X Partial Demolition of Structure(s)

X Addition to Structure(s) _____ Total Demolition of Structure(s)

X Remodeling of Structure _____ Sign(s) / Landscaping Features

6. Description of proposed work: _____

Expand approved dormer addition 3'-8" to the north (rear of property) beyond what was

approved per application #21-072.

*All changes must match the existing in materials, design and configuration.

(Continued): _____

☐ Check here if continued on additional sheets.

7. Included with the application (check those applicable):

PHOTOGRAPHS: Please label all photographs submitted.

_____ Overall view of property from street(s) _____ Overall views of building

_____ Existing details to be altered by work

_____ Other (Identify) _____

Drawings: Maximum size accepted: 11" x 17"

_____ Site Plan(s) (drawn to scale) _____ Floor plan(s) (drawn to scale)

 X Exterior Elevations _____ Details

OTHER: _____ Renderings _____ Catalogue Cuts _____ Specifications

_____ Other (Identify) _____

Applicant's Name – Printed

Applicant's Signature

Date: _____

Contact Person if other than Applicant:

Name (Printed): _____

Phone: _____ Email: _____

=====

A Certificate of Appropriateness (Green Sheet) is valid for one year from the date of issuance.

Note: If work on a project has started within twelve months of its approval date, you have as long as is necessary to finish the job (in other words, longer than a year).

**3 ATTACHED
TOWNHOUSE
CONDOMINIUMS**

RENO/ ADDITION
21 Bradford Street
Bristol, RI 02809

**PERMIT
DOCUMENTS**

Proj. No.: R31920

Date: 8/17/23

Drawn by: CD

Checked by: -

Scale: 1/8" = 1'-0"

**EXTERIOR
ELEVATIONS**

HDC -1

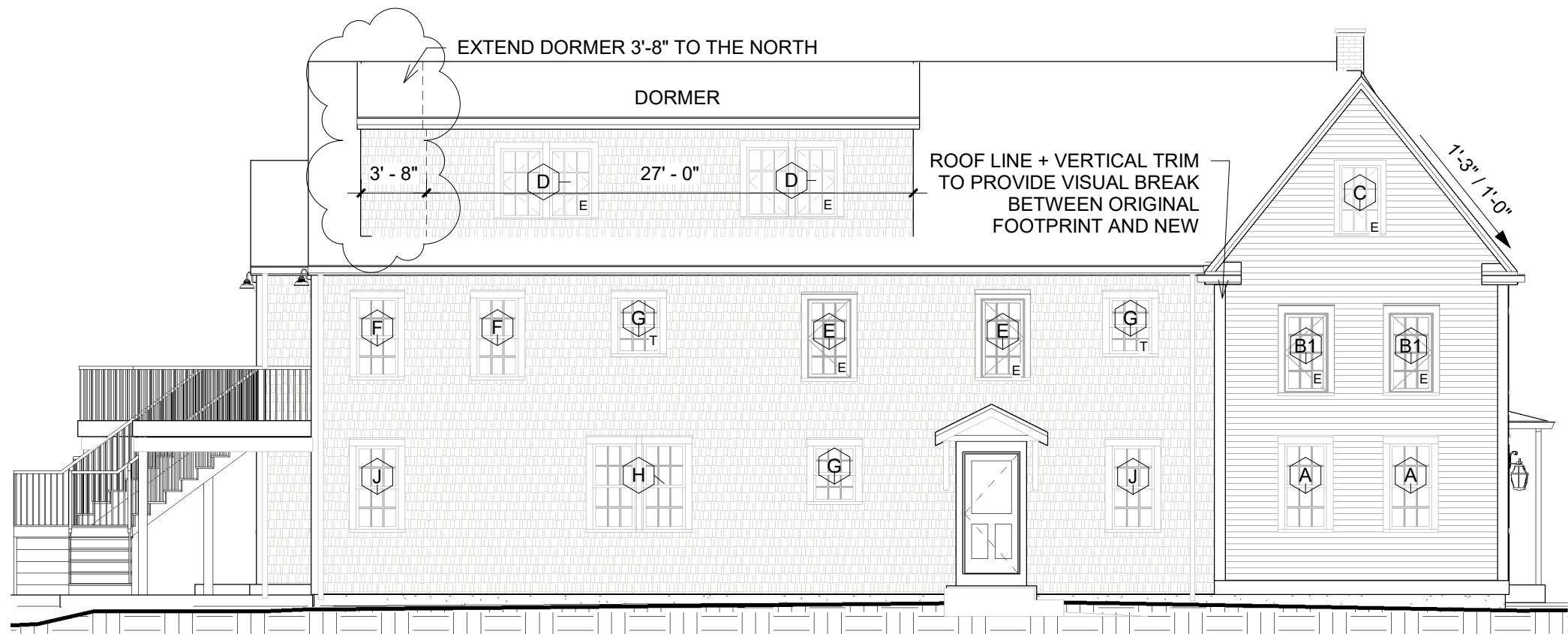

② NEW WEST ELEVATION REV.
1/8" = 1'-0"

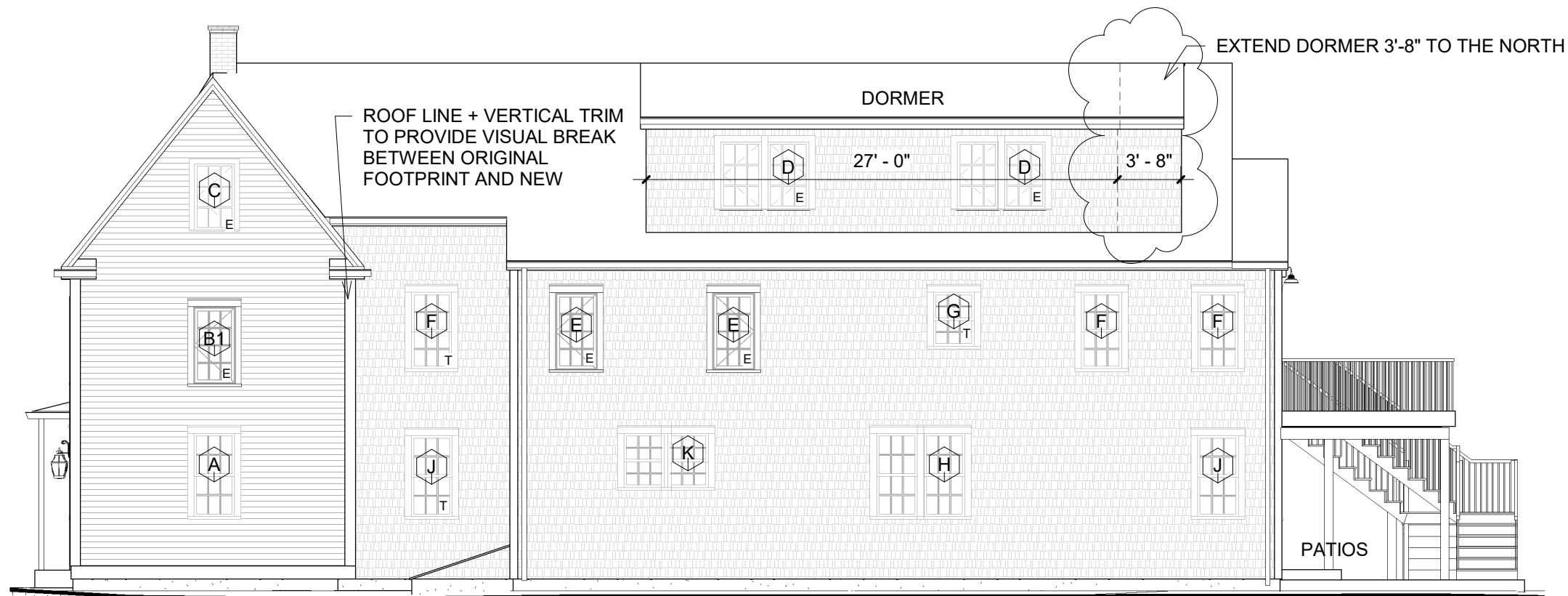

① NEW EAST ELEVATION REV.
1/8" = 1'-0"