



Bristol Police Department

395 METACOM AVENUE BRISTOL, RHODE ISLAND 02809
TELEPHONE (401) 253-6900



KEVIN M. LYNCH
Chief of Police

Honorable Town Council,

I want to bring your attention to one of three intersections of concern. I recently had the opportunity of speaking with the Department of Public Works rubbish and recycle truck drivers and have been made aware of challenges navigating large trucks through several narrow and congested streets in town. I have since taken the time to accompany these drivers on their routes and found that additional no parking areas should be considered to assist these drivers to safely maneuver their trucks through very narrow streets. The following intersection is of concern:

- Ryan Avenue @ Shaws Lane

This location is extremely difficult or at times impossible to navigate when vehicles are parked at this intersection. I noted as little as a few inches on each side of the truck as it navigated this extremely tight intersection, therefore, I am proposing the following modifications be made to ensure the safe operations for these vehicles:

- **22 Ryan Avenue:** No parking block from the driveway of 22 Ryan Avenue, extending southbound to the driveway of 20 Ryan Avenue.

Please see attached photos and videos.

Respectfully submitted,

Lt. Roman Wozny

CONCUN
Stm Wozny
STEVEN CONTENTE
Town Administrator

RYAN AVENUE @ SHAWS LANE

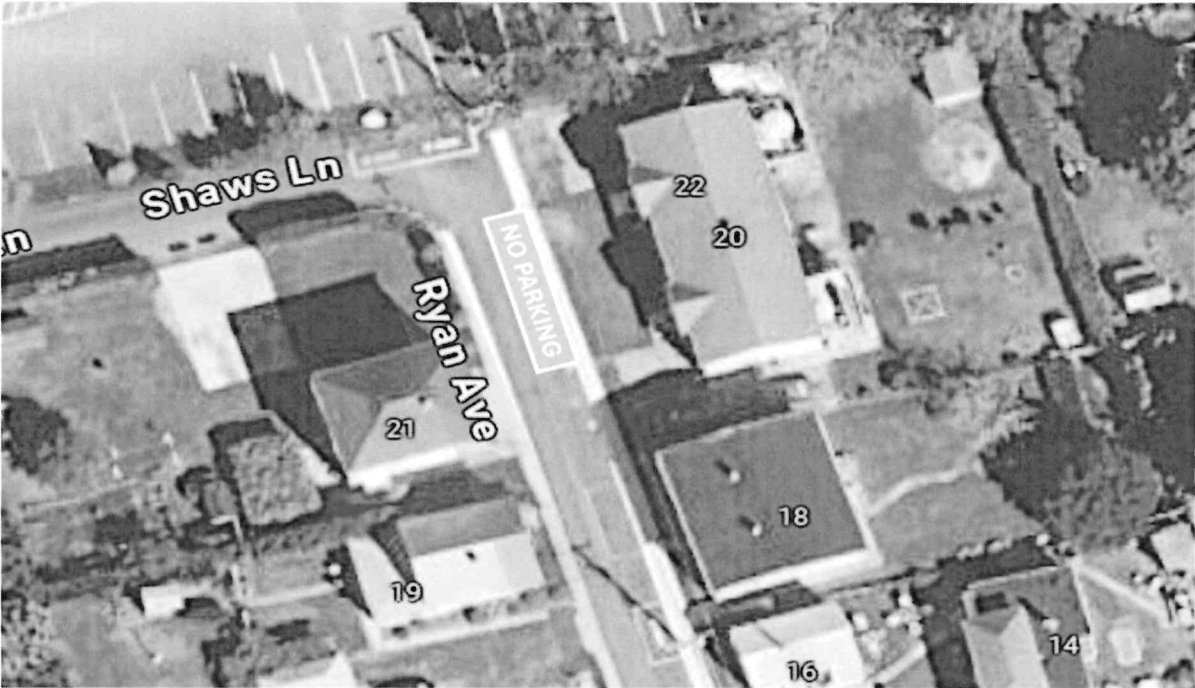

Proposed No-Parking location between the driveway of 20 and 22 Ryan Avenue



South view of Shaws Lane at Ryan Avenue