



Town of Bristol, Rhode Island
Zoning Board of Review

10 Court Street
Bristol, RI 02809
401-253-7000
www.bristolri.gov

File #2024-09

PUBLIC HEARING

Notice is hereby given by the Zoning Board of Review
that a public hearing will be held on the following application:

Monday, April 1, 2024
at 7:00 P.M.
Bristol Town Hall
10 Court Street

APPLICANT: **JoZon Enterprises, Inc. d/b/a Domino's Pizza, Inc.**
PROPERTY OWNER: **REC Properties, LLC**
LOCATION: **655 Metacom Avenue**
PLAT: **94** LOTS: **7**
ZONE: **General Business (GB)**

APPLICANT IS REQUESTING A **DIMENSIONAL VARIANCE**: to install an 86.47
square foot wall sign at a size larger than permitted in the General Business zone.

Edward M. Tanner,
Principal Planner / Zoning Enforcement Officer

Scanned copies of all applications and supporting materials will be available on the Town of Bristol web site at <https://bristol-ri.municodemeetings.com/>. If you have any comments regarding this petition, but are unable to attend, you may submit your comments in writing to the Zoning Board via regular mail addressed to: Zoning Board of Review, Bristol Town Hall, 10 Court Street, Bristol, RI 02809 or via email to etanner@bristolri.gov. Written comments should be received no later than 12:00 p.m. on Thursday, March 28, 2024.



Town of Bristol, Rhode Island
Department of Community Development
Zoning Board of Review

TOWN OF BRISTOL
 COMMUNITY DEV.
 2024 FEB 16 AM 11:22

APPLICATION

File No: 2024-09
 Accepted by ZEO: EMT 2/16/2024

APPLICANT:	Name: <u>Joseph Zowfrill: Jozow Enterprises Inc</u>
	Address: <u>1 Austin Ave PO Box 577</u>
	City: <u>Greenville</u> State: <u>R.I</u> Zip: <u>02928</u>
	Phone #: <u>401-480-4238</u> Email: <u>JozowEnt@AOL.com</u>
PROPERTY OWNER:	Name: <u>R.E.C Properties LLC Zach Rivers</u>
	Address: <u>PO Box 964</u>
	City: <u>Bristol RI 02809</u> State: <u>RI</u> Zip: <u>02809</u>
	Phone #: <u>401-595-9709</u> Email: <u>zrivers1@gmail.com</u>

1. Location of subject property: 655 Metacom Ave
 Assessor's Plat(s) #: 94 Lot(s) #: 7

2. Zoning district in which property is located: GB

3. Zoning Approval(s) required (check all that apply):
 Dimensional Variance(s) Special Use Permit Use Variance

4. Which particular provisions of the Zoning Ordinance is applicable to this application?
 Dimensional Variance Section(s): General Business Zoning / Article 5, TABLE 2
 Special Use Permit Section(s): _____
 Use Variance Section(s): _____

5. In a separate written statement (attach to this application), please describe the grounds for the requested variance or special use permit and how the proposal will meet the standards found in Section 28-409 of the Zoning Ordinance.

6. How long have you owned the property? I do not own property Leasing

7. Present use of property: Redeveloped Plaza

8. Is there a building on the property at present? yes

9. Dimensions of existing building (size in feet, area in square feet, height of exterior in feet): _____

10. Proposed use of property: Operate a Dominos Pizza location

11. Give extent of proposed alterations: Signage of 86.47 square feet as opposed to the 29 square foot size currently allowed

12. Dimensions of proposed building/addition (size in feet, area in square feet, height of exterior in feet): N/A

13. If dimensional relief is being sought, please state the required and proposed dimensions and setback distances between the proposed building/addition and each lot line:

Front lot line(s):	Required Setback: _____	Proposed Setback: _____
Left side lot line:	Required Setback: _____	Proposed Setback: _____
Right side lot line:	Required Setback: _____	Proposed Setback: _____
Rear lot line:	Required Setback: _____	Proposed Setback: _____
Building height:	Required: _____	Proposed: _____

Other dimensions (building size, lot coverage, lot area, parking, sign dimensions, etc.):
Required: 29 Square Feet Proposed: 86.47

13. Number of families before/after proposed alterations: N/A Before _____ After _____

14. Have you submitted plans for the above alterations to the Building Official? NO
If yes, has he refused a permit? _____
If refused, on what grounds? _____

15. Are there any easements on your property? NO (If yes, their location must be shown on site plan)

16. Which public utilities service the property? Water: Sewer:

17. Is the property located in the Bristol Historic District or is it an individually listed property? NO

18. Is the property located in a flood zone? NO If yes, which one?: _____

I, the undersigned, attest that all the information provided on this application is true and accurate to the best of my knowledge:

Applicant's Signature: [Signature] Date: 2-16-24

Print Name: Joseph Zonfrilli

Property Owner's Signature: [Signature] Date: 2-16-24

Print Name: Red Rivers

Name of attorney or agent (engineer, architect, etc.), if any, who is authorized to represent the applicant:

Name: _____ Phone #: _____

Address: _____

JoZon Enterprises, Inc.

dba Domino's Pizza, Inc.

February 15, 2024

Edward M. Tanner
Zoning Officer
Town of Bristol, Rhode Island
Department of Community Development
235 High Street (10 Court Street)
Bristol, R.I. 02809

Dear Edward M. Tanner and Zoning Committee Members,

I have been the owner of the Domino's Pizza in Bristol for the past twenty nine years. I am now in the process of relocating my store to the old Benny's Plaza on Metacom Avenue.

Due to a zoning ordinance concerning wall signs within the General Business zoning district I am reaching out to the town council in hopes of being granted a dimensional variance. My sign vendor applied for permits for the street sign, which was approved, and a sign on the face of the building above our door. Unfortunately, the proposed size of the sign does not meet current zoning ordinances. A dimensional variance would be suitable in this situation as other size options would not offer my business the visibility needed for such a large building. A building that is also quite a distance from the street, especially since the space we are speaking of is directly in the center of the building, under the old Benny's tower. I am confident the original signage proposal would best suit the building and best suit the new, updated look of the redevelopment of the old Benny's plaza. I truly believe a smaller sign on such a large building would look quite unprofessional and somewhat lost against the size of the building from the street view.

I sincerely hope the Zoning Committee will give my variance serious thought and consideration and ultimately grant one. I believe it will enhance the redevelopment of this particular property and ensure it is something all Bristol residents will be proud of when completed.

Sincerely,



Joseph W. Zonfrilli, President
Jozon Enterprises, Inc.
P.O. Box 577
1 Austin Avenue
Greenville, R.I. 02828

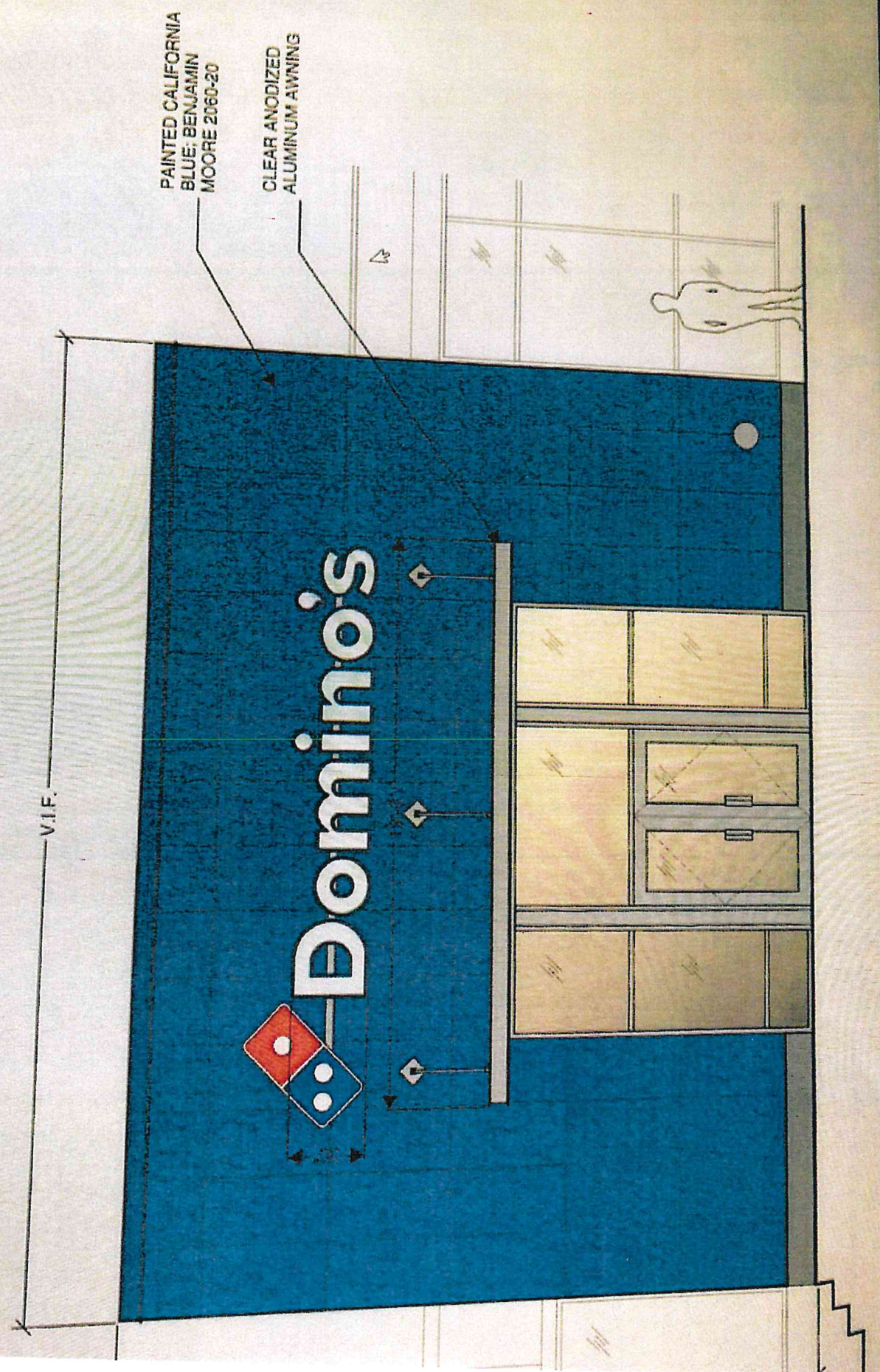

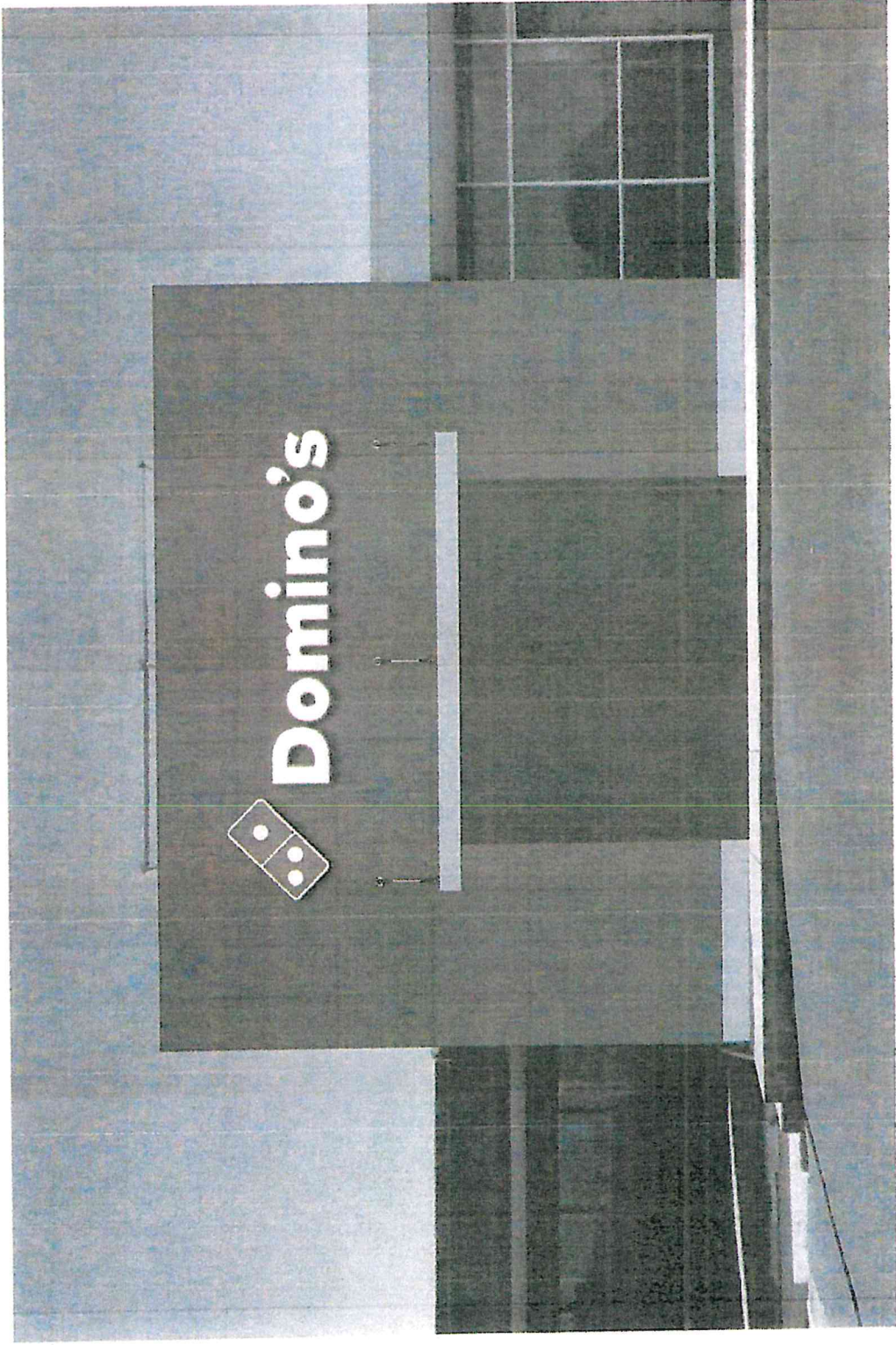

Scale: None

JOB: 2023
Domino's

LOCATION: - MULTIPLE
(2) 555 Hilscom Ave. Bristol, RI

FILE:
C-Visitehans-A

DATE:
12/23

PROJECT MANAGER:
Brian S.

DESIGNED BY:
USR

CLIENT APPROVAL

[Signature]

Date: 1-26-24

NOTICE TO CLIENT
This design proposal will expire by signing the drawings as necessary
in the project folder for the sign.

AA Thirty
sign & awning

2018-2023
1-31-2023 11:27:13 AM

This design proposal is the property of AA Thirty Sign & Awning. It is furnished with the express understanding that it will not be copied in any manner without written permission.

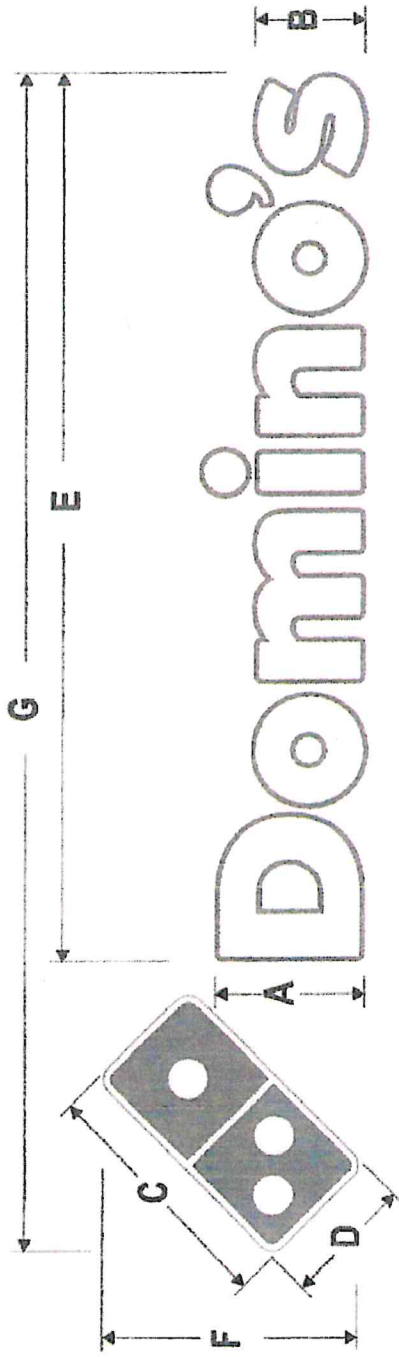

A	B	C	D	E	F	G	Boxed area logo & letters	Total Sq. Ft.
30"	22"	50"	25 3/4"	14'-10"	4'-3"	19'-7 1/2"	60.1	86.47

Specifications:

1. New or Existing 3/16" White translucent acrylic panels
2. First surface applied vinyl:
 - 3M 3630-33 Red
 - 3M 3632-127 Intense Blue
 - Tile Border, Wordmark and ® is routed out from blue vinyl to show as white

- MOA to be determined pending field survey

Scale: None

JOB: 2023
Domino's

LOCATION: MULTIPLE
(2) 655 Macarom Ave., Bristol, RI

FILE:
Christofelians-B

DATE:
12/1/23

PROJECT MANAGER:
Brian S.

DESIGNED BY:
JSR

CLIENT/ADDRESS

NOTICE TO CLIENT
This design proposal is the property of AA Thriftly Sign & Awning. It is furnished with the expressed understanding that it will not be copied in any manner without written permission.

[Signature]

Date: 1-26-24

AA Thriftly
sign & awning

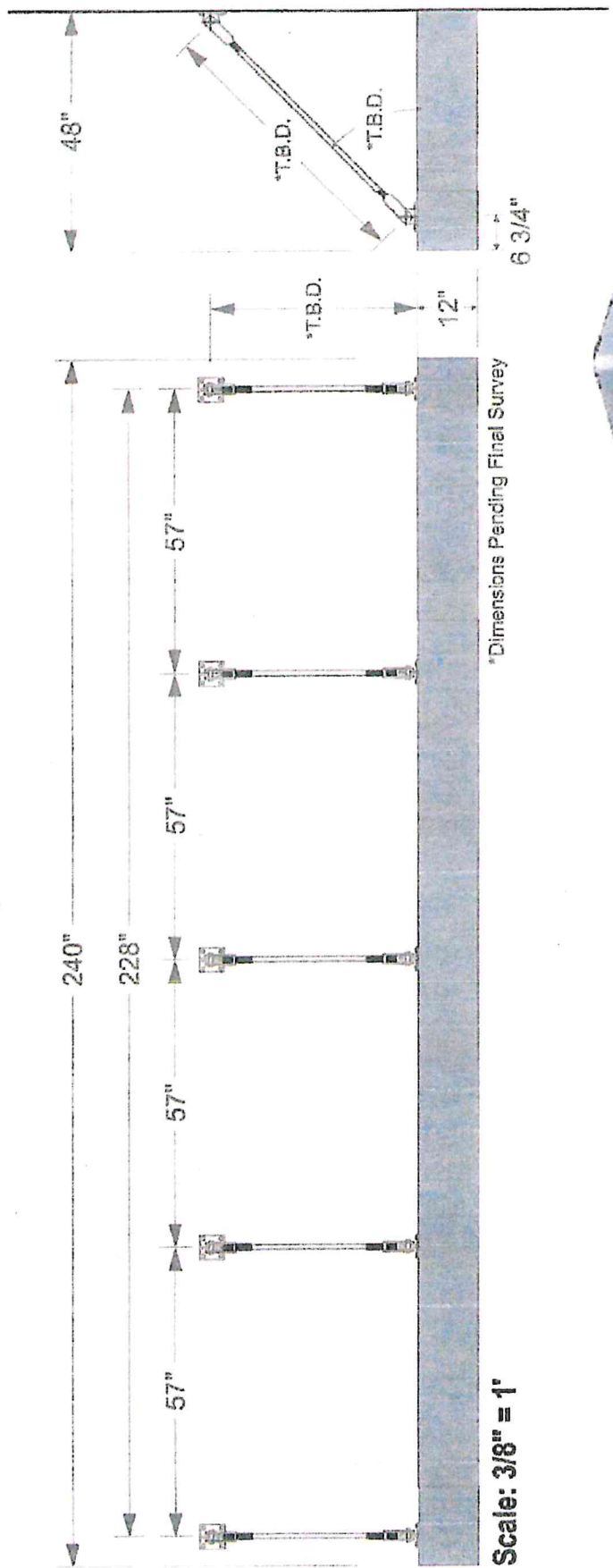

Scale: 3/8" = 1'



SLIMLINE SQUARE LED LIGHT FIXTURE



Scale: 1/4" = 1'

- CLEAR ANODIZED ALUMINUM AWNING
- FABRICATED ALUMINUM CANOPY WITH STEEL ROD SUPPORTS TIED TO BACK OF BUILDING
- FOUR (4) SMALL SLIMLINE RECESSED LED LIGHT FIXTURES ARE TO BE INSTALLED IN BOTTOM OF CANOPY

JOB: 2023 Dentini's LOCATION: - MULTIPLE (2) 655 Massachusetts Ave., Bristol, RI	FILE: C-canopy DATE: 12/27/23	PROJECT MANAGER: Brian S. DESIGNED BY: JSR	CLIENT APPROVAL: DATE: 1-24-26	
---	--	---	---------------------------------------	--

THE DESIGN APPROPRIATION IS THE PROPERTY OF AA THIRTY SIGN & AWNING. THIS DOCUMENT IS NOT TO BE REPRODUCED OR TRANSMITTED IN ANY FORM OR BY ANY MEANS, WITHOUT WRITTEN PERMISSION.



Scale: None

JOB: 2023
Domino's

LOCATION - MULTIPLE
(2) 655 Maracom Ave. Eatonsville, RI

FILE:
C-brieteclayton-A

DATE:
12/4/23

REVISED:
X

PROJECT MANAGER:
Brian S.

DESIGNED BY:
JSR

CLIENT APPROVAL:

[Signature]

NOTICE TO CLIENT: This proposal is for informational purposes only. It is not a contract. The design is subject to change without notice.

DATE: 1-26-24

MA Thirty sign & awning

Professional Seal & Stamp
RI 02882E P-45138-024

This design proposal is the property of MA Thirty Sign & Awning. It is furnished with the expressed understanding that it will not be copied in any manner without written permission.



Joint Tenant Pylon Faces for Existing Double Face Sign

OPTION 2: Linear Logo and Letters
 Scale and format square pylon lens designs to fit specific panel dimension

Specifications:

- 1. New or Existing 3/16" White translucent acrylic panels
- 2. First surface applied vinyl:
 - 3M 3630-33 Red
 - 3M 3632-127 Intense Blue
 - Tile Border, Wordmark and © is routed out from blue vinyl to show as white

Scale: 1/2" = 1'

JOB: 2023 Domino's LOCATION - MULTIPLE 71 655 Milcom Ave., Bristol, RI	FILE: C-Jurisdiction-5 DATE: 12/1/23	PROJECT MANAGER: Brian S. DESIGNED BY: JSR	CLIENT APPROVAL  DATE: 1-26-24 OFFICE:	
---	---	---	--	---

This design proposal is the property of AA Thirtyby Sign & Awning. It is furnished with the expressed understanding that it will not be copied in any manner without written permission.

Plat/Lot 94 7

Account: 5346

LUC_06

Zone GB

Assessment \$1,282,600

Building Information

Table with columns: BLDG Type, Disc-Str, Story Height, COM Units, BMT Floor, Description. Rows include Masonry, Concrete Blk, Flat, Tar & Gravel, Drywall, Floors 1, BMT Garages, Plumbing, Insulation, Heat Fuel, # Heat Sys, % Solar HW, % COM Wall, Ceil HIGHT, Parking Type, EXT View.

Other Factors

Table with columns: Grade, Q5+, Q5+, Year Built, 1960, EFF Year, Alt LUC, Alt %, 0.00. Rows include Depreciation, Condition, Functional, Economic, Special, OV, Total Depreciation % > 58.0.

Sub-Area Detail

Table with columns: Code, Description, Area, Fin. Area, Rate, Undep V. Rows include FFL 1st FLOOR, CPY CANOPY, EPF ENCL PORCH, GAR GARAGE, Total.

Notes

ALUM & GLASS ENTRANCE (700 S.F.) CANOPY (350 S.F.) NEW HVAC 12/11 EAS. || FORMER BENNY'S-VACANT 2021

Remodeling History

Table with columns: Additions, Plumbing, Electric, Heating, General, Kitchen, Baths. Rows include Interior, Exterior, Kitchen, Baths.

Condo Data

Table with columns: Complex, Location, Tot Units, FL Level, # Floors, Bldg Seq. Rows include Complex, Location, Tot Units, FL Level, # Floors, Bldg Seq.

Building Permits

Table with columns: Issue Date, Permit #, Closed Date, BP Type, Est. Cost, % Done, Status, Description/Directions. Rows include MECH, ELEC, BLDG, PLMB, BLDG.

Special Features & Yard Items

Table with columns: Use, Description, A, Y/S, Qty, Length, Width, SF Size, Quality, Condition, Year, Assessed Value. Rows include Single Light, Sign, Kiosk-Servst, Paving-Aspt, Security Sys, Loading Doct.

Other Info.

Table with columns: AFDU, xTermRental, PriorID1c, PriorID2a, PriorID2b, PriorID2c, PriorID3a, PriorID3b, PriorID3c.

Room Counts by Floor

Table with columns: Units, # Rooms, # Bedrooms, Floor Level. Rows include 1, 2, 3, 4, Totals.



655 Metacom Avenue - 300' Radius

Bristol, RI



1 inch = 563 Feet

www.cai-tech.com

February 23, 2024

0 563 1126 1689

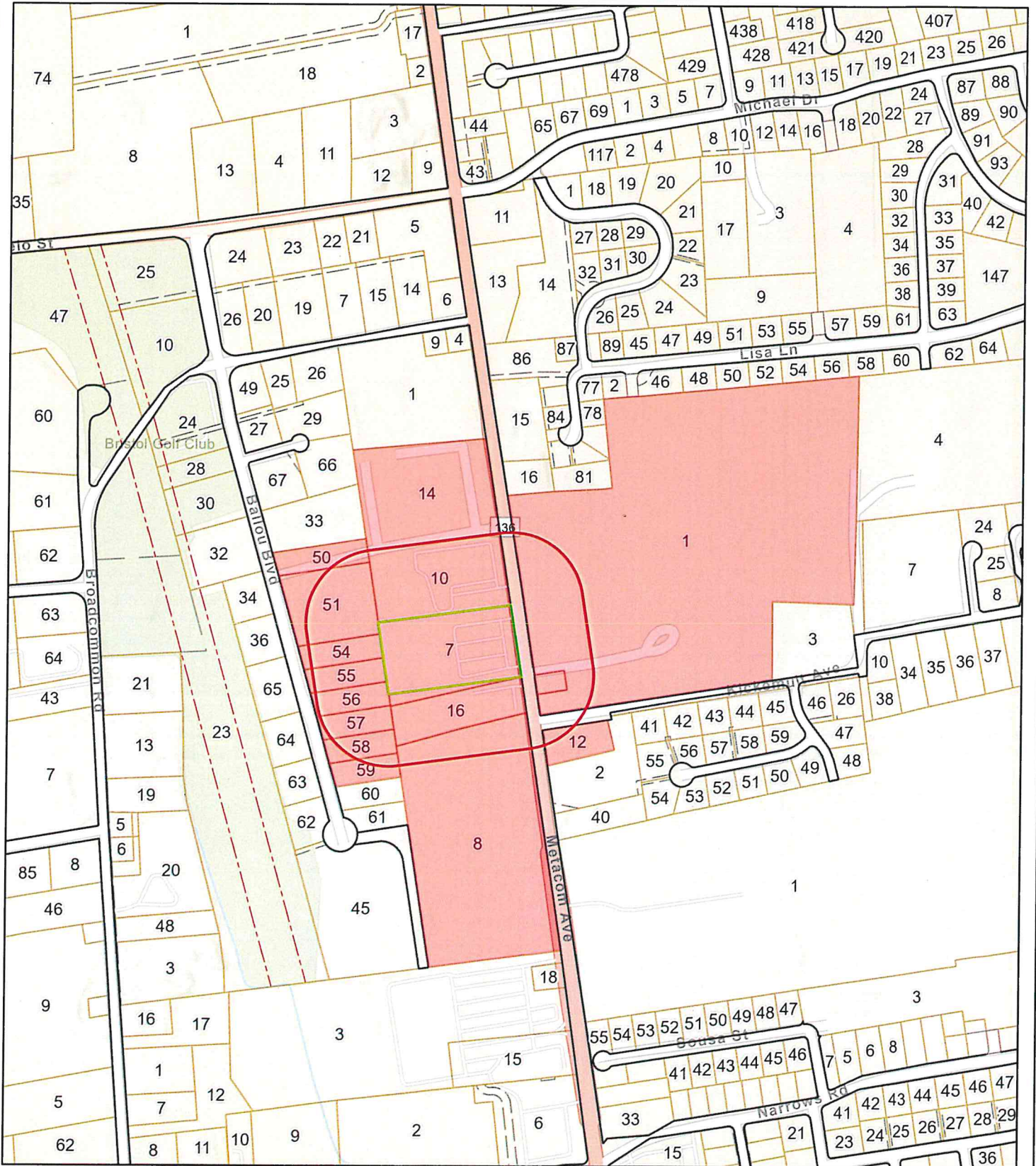

Data shown on this map is provided for planning and informational purposes only. The municipality and CAI Technologies are not responsible for any use for other purposes or misuse or misrepresentation of this map.



300 feet Abutters List Report

Bristol, RI
February 23, 2024

Subject Property:

Parcel Number: 94-7
CAMA Number: 94-7
Property Address: 655 METACOM AVE

Mailing Address: REC PROPERTIES LLC
PO BOX 964
BRISTOL, RI 02809

Abutters:

Parcel Number: 134-1
CAMA Number: 134-1
Property Address: 648 METACOM AVE

Mailing Address: FALES, FRANK M. JR. DONALD G. TRST
& THE FALES FA
648 METACOM AVE
BRISTOL, RI 02809

Parcel Number: 134-12
CAMA Number: 134-12
Property Address: 640 METACOM AVE

Mailing Address: FRANCIS, JOHN, IV TRUSTEE
636 METACOM AVE
BRISTOL, RI 02809

Parcel Number: 134-14
CAMA Number: 134-14
Property Address: 646 METACOM AVE

Mailing Address: FALES, DONALD G. & TINKHAM, MARION
E. TRUSTEES OF THE CLAUDINE M.
FALES SPECIAL TRUST ESTATE
646 METACOM AVE
BRISTOL, RI 02809

Parcel Number: 94-10
CAMA Number: 94-10-001
Property Address: 661 METACOM AVE

Mailing Address: CLOUTIER, JOHN PAUL
661 METACOM AVE UNIT 1
BRISTOL, RI 02809

Parcel Number: 94-10
CAMA Number: 94-10-002
Property Address: 661 METACOM AVE

Mailing Address: CCB ENTERPRISES LLC
18 WHEELER AVE
BRISTOL, RI 02809

Parcel Number: 94-10
CAMA Number: 94-10-003
Property Address: 661 METACOM AVE

Mailing Address: LINK, KRISTINA K
4B JUPITER LANE
RICHMOND, RI 02898

Parcel Number: 94-10
CAMA Number: 94-10-004
Property Address: 661 METACOM AVE

Mailing Address: FOISY, SHARON A
661 METACOM AVE UNIT 4
BRISTOL, RI 02809

Parcel Number: 94-10
CAMA Number: 94-10-005
Property Address: 661 METACOM AVE

Mailing Address: ORBAN CONSTANTINO REALTY LLC
337 NORTH LN
BRISTOL, RI 02809

Parcel Number: 94-10
CAMA Number: 94-10-006
Property Address: 661 METACOM AVE

Mailing Address: HURWITZ, STEVEN J
294 MARKST ST
WARREN, RI 02885

Parcel Number: 94-10
CAMA Number: 94-10-007
Property Address: 661 METACOM AVE

Mailing Address: FATINI, WALTER A & LEAH J TE
661 METACOM AVE, UNIT 7
BRISTOL, RI 02809



www.cai-tech.com

Data shown on this report is provided for planning and informational purposes only. The municipality and CAI Technologies are not responsible for any use for other purposes or misuse or misrepresentation of this report.

2/23/2024

Page 1 of 11



300 feet Abutters List Report

Bristol, RI
February 23, 2024

Parcel Number: 94-10
CAMA Number: 94-10-008
Property Address: 661 METACOM AVE

Mailing Address: DEANGELIS, DEBORAH
661 METACOM AVE UNIT 8
BRISTOL, RI 02809

Parcel Number: 94-10
CAMA Number: 94-10-009
Property Address: 661 METACOM AVE

Mailing Address: FARIAS, CHERYL
661 METACOM AVE UNIT 9
BRISTOL, RI 02809

Parcel Number: 94-10
CAMA Number: 94-10-010
Property Address: 661 METACOM AVE

Mailing Address: ANDRADE, KATHIE J., TRUSTEE DONNA
P JANARIO IRREVOCABLE TRUST
661 METACOM AVE, UNIT 10
BRISTOL, RI 02809

Parcel Number: 94-10
CAMA Number: 94-10-011
Property Address: 661 METACOM AVE

Mailing Address: HATTUB, EDWARD C.
661 METACOM AVE UNIT 11
BRISTOL, RI 02809

Parcel Number: 94-10
CAMA Number: 94-10-012
Property Address: 661 METACOM AVE

Mailing Address: PELOQUIN, JEANNE UNIT 12
661 METACOM AVE
BRISTOL, RI 02809

Parcel Number: 94-10
CAMA Number: 94-10-013
Property Address: 661 METACOM AVE

Mailing Address: LEAL, DORA & JOHN TE
510 CHILD ST APT. 402A
WARREN, RI 02885

Parcel Number: 94-10
CAMA Number: 94-10-014
Property Address: 661 METACOM AVE

Mailing Address: FILIPPONI, CAROL A
661 METACOM AVE, UNIT 14
BRISTOL, RI 02809

Parcel Number: 94-10
CAMA Number: 94-10-015
Property Address: 661 METACOM AVE

Mailing Address: GOODWIN, LYDIA
661 METACOM AVE UNIT 15
BRISTOL, RI 02809

Parcel Number: 94-10
CAMA Number: 94-10-016
Property Address: 661 METACOM AVE

Mailing Address: PANNONE, LEE ANN
661 METACOM AVENUE
BRISTOL, RI 02809

Parcel Number: 94-10
CAMA Number: 94-10-017
Property Address: 661 METACOM AVE

Mailing Address: SILVA, LORENE L.
661 METACOM AVE UNIT 17
BRISTOL, RI 02809

Parcel Number: 94-10
CAMA Number: 94-10-018
Property Address: 661 METACOM AVE

Mailing Address: MCGREGOR, DENISE A.
24 KICKEMUIT AVE
BRISTOL, RI 02809

Parcel Number: 94-10
CAMA Number: 94-10-019
Property Address: 661 METACOM AVE

Mailing Address: ORBAN CONSTANTINO REALTY LLC
337 NORTH LN
BRISTOL, RI 02809



www.cai-tech.com

Data shown on this report is provided for planning and informational purposes only. The municipality and CAI Technologies are not responsible for any use for other purposes or misuse or misrepresentation of this report.

2/23/2024

Page 2 of 11



300 feet Abutters List Report

Bristol, RI
February 23, 2024

Parcel Number: 94-10 CAMA Number: 94-10-020 Property Address: 661 METACOM AVE	Mailing Address: ZORBAN, LLC 411 NORTH LN BRISTOL, RI 02809
Parcel Number: 94-10 CAMA Number: 94-10-021 Property Address: 661 METACOM AVE	Mailing Address: GAGNE, KAREN A. 661 METACOM AVENUE # 21 BRISTOL, RI 02809
Parcel Number: 94-10 CAMA Number: 94-10-022 Property Address: 661 METACOM AVE	Mailing Address: ORBAN CONSTANTINO REALTY LLC 337 NORTH LN BRISTOL, RI 02809
Parcel Number: 94-10 CAMA Number: 94-10-023 Property Address: 661 METACOM AVE	Mailing Address: DEFREITAS, MARIA J & ERNESTO TE DEFREITAS, ZACKERY JT 661 METACOM AVE UNIT 23 BRISTOL, RI 02809
Parcel Number: 94-14 CAMA Number: 94-14-001 Property Address: 663 METACOM AVE	Mailing Address: FUSCO, JAMIE & SUNHE TE 663 METACOM AVE, UNIT 1 BRISTOL, RI 02809
Parcel Number: 94-14 CAMA Number: 94-14-002 Property Address: 663 METACOM AVE 2	Mailing Address: SWIFT, ROBERT F 30 DOLLY DR BRISTOL, RI 02809
Parcel Number: 94-14 CAMA Number: 94-14-003 Property Address: 663 METACOM AVE	Mailing Address: PEREIRA, SANDRA 663 METACOM AVE UNIT 3 BRISTOL, RI 02809
Parcel Number: 94-14 CAMA Number: 94-14-004 Property Address: 663 METACOM AVE	Mailing Address: NOLETTE, MICHAEL JOSEPH & ANNA LANORA TE 663 METACOM AVE, UNIT 4 BRISTOL, RI 02809
Parcel Number: 94-14 CAMA Number: 94-14-005 Property Address: 665 METACOM AVE	Mailing Address: OESTING, SARAH K TRUSTEE SARAH K OESTING IRR TRUST 665 METACOM AVE UNIT 5 BRISTOL, RI 02809
Parcel Number: 94-14 CAMA Number: 94-14-006 Property Address: 665 METACOM AVE	Mailing Address: ROCCHIO, ANTHONY 665 METACOM AVE UNIT 6 BRISTOL, RI 02809
Parcel Number: 94-14 CAMA Number: 94-14-007 Property Address: 665 METACOM AVE	Mailing Address: CRUZ, BENJAMIN JR. ADELINE ETUX 665 METACOM AVE UNIT 7 BRISTOL, RI 02809
Parcel Number: 94-14 CAMA Number: 94-14-008 Property Address: 665 METACOM AVE	Mailing Address: BOUCHARD, MARIANNE L 665 METACOM AVE UNIT 8 BRISTOL, RI 02809



www.cai-tech.com

Data shown on this report is provided for planning and informational purposes only. The municipality and CAI Technologies are not responsible for any use for other purposes or misuse or misrepresentation of this report.

2/23/2024

Page 3 of 11



300 feet Abutters List Report

Bristol, RI
February 23, 2024

Parcel Number: 94-14 CAMA Number: 94-14-009 Property Address: 665 METACOM AVE	Mailing Address: BERWICK, JULIA 425 EAST 82ND ST APT 3-B NEW YORK, NY 10028
Parcel Number: 94-14 CAMA Number: 94-14-010 Property Address: 665 METACOM AVE	Mailing Address: DANSEREAU, JASON C 665 METACOM AVE UNIT 10 BRISTOL, RI 02809
Parcel Number: 94-14 CAMA Number: 94-14-011 Property Address: 667 METACOM AVE	Mailing Address: MEDEIROS, SHAUNI-LEE 667 METACOM AVE UNIT 11 BRISTOL, RI 02809
Parcel Number: 94-14 CAMA Number: 94-14-012 Property Address: 667 METACOM AVE	Mailing Address: BORGES, GEORGE E & ROSE TE 667 METACOM AVE UNIT 12 BRISTOL, RI 02809
Parcel Number: 94-14 CAMA Number: 94-14-013 Property Address: 667 METACOM AVE	Mailing Address: SWIFT, ROBERT F 667 METACOM AVE UNIT 13 BRISTOL, RI 02809
Parcel Number: 94-14 CAMA Number: 94-14-014 Property Address: 667 METACOM AVE	Mailing Address: KURKOSKI, HAYLEE 667 METACOM AVE, UNIT 14 BRISTOL, RI 02809
Parcel Number: 94-14 CAMA Number: 94-14-015 Property Address: 667 METACOM AVE	Mailing Address: LAGARTO, DANIEL L 667 METACOM AVE, UNIT 15 BRISTOL, RI 02809
Parcel Number: 94-14 CAMA Number: 94-14-016 Property Address: 667 METACOM AVE	Mailing Address: FEIJO, JORDAN JOSEPH & GEREMIA, KASEY MARIE TE 667 METACOM AVE UNIT 16 BRISTOL, RI 02809
Parcel Number: 94-14 CAMA Number: 94-14-017 Property Address: 669 METACOM AVE	Mailing Address: STORTI, ANNE L. UNIT 17 669 METACOM AVE BRISTOL, RI 02809
Parcel Number: 94-14 CAMA Number: 94-14-018 Property Address: 669 METACOM AVE	Mailing Address: LEONARD, LOUISE A. 669 METACOM AVE UNIT 18 BRISTOL, RI 02809
Parcel Number: 94-14 CAMA Number: 94-14-019 Property Address: 669 METACOM AVE	Mailing Address: OLIVEIRA, MARIA BEATRIZ UNIT 19 669 METACOM AVE BRISTOL, RI 02809
Parcel Number: 94-14 CAMA Number: 94-14-020 Property Address: 669 METACOM AVE	Mailing Address: RAMOS, RYAN M 669 METACOM AVE, UNIT 20 BRISTOL, RI 02809



www.cai-tech.com

Data shown on this report is provided for planning and informational purposes only. The municipality and CAI Technologies are not responsible for any use for other purposes or misuse or misrepresentation of this report.



300 feet Abutters List Report

Bristol, RI
February 23, 2024

Parcel Number: 94-14
CAMA Number: 94-14-021
Property Address: 669 METACOM AVE

Mailing Address: CHABOT, DONNA M. UNIT 21
669 METACOM AVE
BRISTOL, RI 02809

Parcel Number: 94-14
CAMA Number: 94-14-022
Property Address: 669 METACOM AVE

Mailing Address: BRITO ENTERPRISES, INC.
101 TUPELO ST
BRISTOL, RI 02809

Parcel Number: 94-14
CAMA Number: 94-14-023
Property Address: 669 METACOM AVE

Mailing Address: FARRELL, ANN
669 METACOM AVE # 23
BRISTOL, RI 02809-5138

Parcel Number: 94-14
CAMA Number: 94-14-024
Property Address: 669 METACOM AVE

Mailing Address: BREWER, JAMES
669 METACOM AVE UNIT 24
BRISTOL, RI 02809

Parcel Number: 94-14
CAMA Number: 94-14-025
Property Address: 669 METACOM AVE

Mailing Address: SHEPARD, KATHLEEN F.
669 METACOM AVE, UNIT 25
BRISTOL, RI 02809

Parcel Number: 94-14
CAMA Number: 94-14-026
Property Address: 669 METACOM AVE

Mailing Address: BELL, MICHAEL T TRUSTEE
REVOCABLE LIVING TRUST OF
MICHAEL T BELL
669 METACOM AVE UNIT 26
BRISTOL, RI 02809

Parcel Number: 94-14
CAMA Number: 94-14-027
Property Address: 669 METACOM AVE

Mailing Address: BRITO ENTERPRISES, INC.
101 TUPELO ST
BRISTOL, RI 02809

Parcel Number: 94-14
CAMA Number: 94-14-028
Property Address: 669 METACOM AVE # 28

Mailing Address: TROIA, DANIEL B
669 METACOM AVE # 28
BRISTOL, RI 02809

Parcel Number: 94-14
CAMA Number: 94-14-029
Property Address: 671 METACOM AVE

Mailing Address: MCKENNA, JARED D
671 METACOM AVE UNIT 29
BRISTOL, RI 02809

Parcel Number: 94-14
CAMA Number: 94-14-030
Property Address: 671 METACOM AVE

Mailing Address: PEREIRA, DANNY
1 LANDMARK RD
WALLINGFORD, CT 06494

Parcel Number: 94-14
CAMA Number: 94-14-031
Property Address: 671 METACOM AVE

Mailing Address: DUARTE, ANN MARIE
671 METACOM AVE, UNIT 31
BRISTOL, RI 02809

Parcel Number: 94-14
CAMA Number: 94-14-032
Property Address: 671 METACOM AVE

Mailing Address: LIMA, TYLER G
671 METACOM AVE, Unit 32
BRISTOL, RI 02809



www.cai-tech.com

Data shown on this report is provided for planning and informational purposes only. The municipality and CAI Technologies are not responsible for any use for other purposes or misuse or misrepresentation of this report.

2/23/2024

Page 5 of 11



300 feet Abutters List Report

Bristol, RI
February 23, 2024

Parcel Number: 94-14
CAMA Number: 94-14-033
Property Address: 671 METACOM AVE

Mailing Address: ORBAN CONSTANTINO REALTY LLC
337 NORTH LN
BRISTOL, RI 02809

Parcel Number: 94-14
CAMA Number: 94-14-034
Property Address: 671 METACOM AVE

Mailing Address: BRITO ENTERPRISES, INC.
101 TUPELO ST
BRISTOL, RI 02809

Parcel Number: 94-14
CAMA Number: 94-14-035
Property Address: 671 METACOM AVE

Mailing Address: SMITH, LINDA BIRD
671 METACOM AVE UNIT 35
BRISTOL, RI 02809

Parcel Number: 94-14
CAMA Number: 94-14-036
Property Address: 671 METACOM AVE

Mailing Address: DEMELO, HUMBERTO S. & MARIA &
BOTELHO, SANDRA JT
671 METACOM AVE # 36
BRISTOL, RI 02809

Parcel Number: 94-14
CAMA Number: 94-14-037
Property Address: 671 METACOM AVE

Mailing Address: CHILD, MARIA F
671 METACOM AVE UNIT 37
BRISTOL, RI 02809

Parcel Number: 94-14
CAMA Number: 94-14-038
Property Address: 671 METACOM AVE

Mailing Address: RIBEIRO DANIEL T
671 METACOM AVE #38
BRISTOL, RI 02809

Parcel Number: 94-14
CAMA Number: 94-14-039
Property Address: 671 METACOM AVE

Mailing Address: BRITO ENTERPRISES, INC.
101 TUPELO ST
BRISTOL, RI 02809

Parcel Number: 94-14
CAMA Number: 94-14-040
Property Address: 671 METACOM AVE

Mailing Address: COUTO HORACIO L
1265 NW 22ND AVE
DELRAY BEACH, FL 33445

Parcel Number: 94-14
CAMA Number: 94-14-041
Property Address: 673 METACOM AVE

Mailing Address: TAVARES, KATIE L
673 METACOM AVE, UNIT 41
BRISTOL, RI 02809

Parcel Number: 94-14
CAMA Number: 94-14-042
Property Address: 673 METACOM AVE

Mailing Address: HERNANDEZ, JUSTIN A
673 METACOM AVE, UNIT 42
BRISTOL, RI 02809

Parcel Number: 94-14
CAMA Number: 94-14-043
Property Address: 673 METACOM AVE

Mailing Address: ANGELONE JILIAN M
1 CHRISTINE CT
BRISTOL, RI 02809

Parcel Number: 94-14
CAMA Number: 94-14-044
Property Address: 673 METACOM AVE

Mailing Address: MEDEIROS, ROBERT M. & LARUE,
ISADORA JT
673 METACOM AVE UNIT 44
BRISTOL, RI 02809



www.cai-tech.com

Data shown on this report is provided for planning and informational purposes only. The municipality and CAI Technologies are not responsible for any use for other purposes or misuse or misrepresentation of this report.

2/23/2024

Page 6 of 11



300 feet Abutters List Report

Bristol, RI
February 23, 2024

Parcel Number: 94-14 CAMA Number: 94-14-045 Property Address: 673 METACOM AVE	Mailing Address: SALVAGGIO, JAMES J 673 METACOM AVE # 45 BRISTOL, RI 02809
Parcel Number: 94-14 CAMA Number: 94-14-046 Property Address: 673 METACOM AVE	Mailing Address: SACCHETTI, CAROL L. 673 METACOM AVENUE UNIT 46 BRISTOL, RI 02809
Parcel Number: 94-14 CAMA Number: 94-14-047 Property Address: 673 METACOM AVE	Mailing Address: KOTUBY, PAUL M JR 673 METACOM AVE UNIT 47 BRISTOL, RI 02809
Parcel Number: 94-14 CAMA Number: 94-14-048 Property Address: 673 METACOM AVE	Mailing Address: TRIPALDI, BARBARA ANTHONY TE 673 METACOM AVE BRISTOL, RI 02809
Parcel Number: 94-14 CAMA Number: 94-14-049 Property Address: 673 METACOM AVE	Mailing Address: NORMANDIN, PHILIP TRUSTEE PHILIP NORMANDIN REV LIVING TRUST 673 METACOM AVE UNIT 49 BRISTOL, RI 02809
Parcel Number: 94-14 CAMA Number: 94-14-050 Property Address: 673 METACOM AVE	Mailing Address: KELLEY, CHERYL 673 METACOM AVE, Unit 50 BRISTOL, RI 02809
Parcel Number: 94-14 CAMA Number: 94-14-051 Property Address: 673 METACOM AVE	Mailing Address: GONSALVES, ANDREW J. 673 METACOM AVE BRISTOL, RI 02809
Parcel Number: 94-14 CAMA Number: 94-14-052 Property Address: 673 METACOM AVE	Mailing Address: BRITO ENTERPRISES, INC. 101 TUPELO ST BRISTOL, RI 02809
Parcel Number: 94-14 CAMA Number: 94-14-053 Property Address: 675 METACOM AVE	Mailing Address: WELLS, RICHARD 675 METACOM AVE UNIT 53 BRISTOL, RI 02809
Parcel Number: 94-14 CAMA Number: 94-14-054 Property Address: 675 METACOM AVE	Mailing Address: ROGERS, ROSE M. 675 METACOM AVE UNIT 54 BRISTOL, RI 02809
Parcel Number: 94-14 CAMA Number: 94-14-055 Property Address: 675 METACOM AVE	Mailing Address: CCB ENETERPRISES LLC 18 WHEELER AVE BRISTOL, RI 02809
Parcel Number: 94-14 CAMA Number: 94-14-056 Property Address: 675 METACOM AVE	Mailing Address: MEDEIROS, GAILELYN & EUGENE TE 675 METACOM AVE BRISTOL, RI 02809



www.cai-tech.com

Data shown on this report is provided for planning and informational purposes only. The municipality and CAI Technologies are not responsible for any use for other purposes or misuse or misrepresentation of this report.



300 feet Abutters List Report

Bristol, RI
February 23, 2024

Parcel Number: 94-14 CAMA Number: 94-14-057 Property Address: 675 METACOM AVE	Mailing Address: GREY, SALLY M.P. LE CROKE, ALISON L. & 675 METACOM AVE, UNIT 57 BRISTOL, RI 02809
Parcel Number: 94-14 CAMA Number: 94-14-058 Property Address: 675 METACOM AVE	Mailing Address: SHATTUCK, ALAN DOUGLAS JR TRUSTEE 261 LINCOLN AVE BARRINGTON, RI 02806
Parcel Number: 94-14 CAMA Number: 94-14-059 Property Address: 677 METACOM AVE	Mailing Address: SPAULDING, LUCAS 677 METACOM AVE, UNIT 59 BRISTOL, RI 02809
Parcel Number: 94-14 CAMA Number: 94-14-060 Property Address: 677 METACOM AVE	Mailing Address: UNIT 60 COURTYARD LLC 677 METACOM AVE #60 BRISTOL, RI 02809
Parcel Number: 94-14 CAMA Number: 94-14-061 Property Address: 677 METACOM AVE	Mailing Address: SWIFT, ROBERT 30 DOLLY DR BRISTOL, RI 02809
Parcel Number: 94-14 CAMA Number: 94-14-062 Property Address: 677 METACOM AVE	Mailing Address: EIKENBERG, SHERI 677 METACOM AVE, UNIT 62 BRISTOL, RI 02809
Parcel Number: 94-14 CAMA Number: 94-14-063 Property Address: 677 METACOM AVE	Mailing Address: LOPES, NELSY 677 METACOM AVE UNIT 63 BRISTOL, RI 02809
Parcel Number: 94-14 CAMA Number: 94-14-064 Property Address: 677 METACOM AVE	Mailing Address: FARINA-ROSENDALE, HOLLIS M 677 METACOM AVE UNIT 64 BRISTOL, RI 02809
Parcel Number: 94-14 CAMA Number: 94-14-065 Property Address: 679 METACOM AVE	Mailing Address: SOUSA, MARGUERITE Q 679 METACOM AVE UNIT 65 BRISTOL, RI 02809
Parcel Number: 94-14 CAMA Number: 94-14-066 Property Address: 679 METACOM AVE	Mailing Address: DONAHUE, COLIN M. 7 EVERETT ST BRISTOL, RI 02809
Parcel Number: 94-14 CAMA Number: 94-14-067 Property Address: 679 METACOM AVE	Mailing Address: VIEIRA, CARMELA LIFE ESTATE BYRNES, VIVIAN & ANGELA M TC 44 THAYER STREET BRISTOL, RI 02809
Parcel Number: 94-14 CAMA Number: 94-14-068 Property Address: 679 METACOM AVE	Mailing Address: VIEIRA, CARMELA LIFE ESTATE BYRNES, VIVIAN & ANGELA M TC 44 THAYER STREET BRISTOL, RI 02809



www.cai-tech.com

Data shown on this report is provided for planning and informational purposes only. The municipality and CAI Technologies are not responsible for any use for other purposes or misuse or misrepresentation of this report.



300 feet Abutters List Report

Bristol, RI
February 23, 2024

Parcel Number: 94-14
CAMA Number: 94-14-069
Property Address: 679 METACOM AVE.

Mailing Address: 17 WESTMINSTER STREET, LLC
c/o 32 LORRAINE STREET
BARRINGTON, RI 02806

Parcel Number: 94-14
CAMA Number: 94-14-070
Property Address: 679 METACOM AVE

Mailing Address: BHANDARI, HUM NATH & SARITA
POUDYAL TE
679 METACOM AVE UNIT 70
BRISTOL, RI 02809

Parcel Number: 94-14
CAMA Number: 94-14-071
Property Address: 679 METACOM AVE

Mailing Address: SMITH, ROBERT B & SUNDERLAND,
CATHERINE T JT
679 METACOM AVE UNIT 71
BRISTOL, RI 02809

Parcel Number: 94-14
CAMA Number: 94-14-072
Property Address: 681 METACOM AVE

Mailing Address: GORMAN, DAVID UNIT 72
681 METACOM AVE
BRISTOL, RI 02809

Parcel Number: 94-14
CAMA Number: 94-14-073
Property Address: 681 METACOM AVE

Mailing Address: HOSHUE, HEIDI
17101 SW 204TH STREET
MIAMI, FL 33187-3518

Parcel Number: 94-14
CAMA Number: 94-14-074
Property Address: 681 METACOM AVE

Mailing Address: RUGGIERO, CHERYL A.
681 METACOM AVE UNIT 74
BRISTOL, RI 02809

Parcel Number: 94-14
CAMA Number: 94-14-075
Property Address: 681 METACOM AVE

Mailing Address: CRATTY, LAUREN & JASON TE
681 METACOM AVE, Unit 75
BRISTOL, RI 02809

Parcel Number: 94-14
CAMA Number: 94-14-076
Property Address: 681 METACOM AVE

Mailing Address: NOVY, PRESTON
681 METACOM AVE, UNIT 76
BRISTOL, RI 02809

Parcel Number: 94-14
CAMA Number: 94-14-077
Property Address: 681 METACOM AVE

Mailing Address: MELT PROPERTIES LLC
32 HICKORY LN
WATERFORD, CT 06385

Parcel Number: 94-14
CAMA Number: 94-14-078
Property Address: 681 METACOM AVE

Mailing Address: SWIFT, ROBERT F
30 DOLLY DR
BRISTOL, RI 02809

Parcel Number: 94-14
CAMA Number: 94-14-079
Property Address: 683 METACOM AVE UNIT 79

Mailing Address: PELENDI, ISAAC
683 METACOM AVE UNIT 79
BRISTOL, RI 02809

Parcel Number: 94-14
CAMA Number: 94-14-080
Property Address: 683 METACOM AVE UNIT80

Mailing Address: MORAN, CHARLES J & MARY BETH TE
683 METACOM AVE., #80
BRISTOL, RI 02809



www.cai-tech.com

Data shown on this report is provided for planning and informational purposes only. The municipality and CAI Technologies are not responsible for any use for other purposes or misuse or misrepresentation of this report.



300 feet Abutters List Report

Bristol, RI
February 23, 2024

Parcel Number: 94-14
CAMA Number: 94-14-081
Property Address: 683 METACOM AVE

Mailing Address: SCOTT, KIARA
683 METACOM AVE, UNIT 81
BRISTOL, RI 02809

Parcel Number: 94-14
CAMA Number: 94-14-082
Property Address: 683 METACOM AVE

Mailing Address: FOX, KEITH M. UNIT 82
683 METACOM AVE
BRISTOL, RI 02809

Parcel Number: 94-16
CAMA Number: 94-16
Property Address: 645 METACOM AVE

Mailing Address: OLIVER, ALBERT ALAN
1145 HOPE ST
BRISTOL, RI 02809

Parcel Number: 94-18
CAMA Number: 94-18
Property Address: METACOM AVE

Mailing Address: MARSHALL, JOHN J.
C/O 700 NARRAGANSETT PARK DR
PAWUTCKET, RI 02861

Parcel Number: 94-50
CAMA Number: 94-50
Property Address: BALLOU BLVD

Mailing Address: THE COURTYARD AT METACOM CONDO
ASSOC
151 BROADWAY
PROVIDENCE, RI 02903-3042

Parcel Number: 94-51
CAMA Number: 94-51
Property Address: 52 BALLOU BLVD

Mailing Address: BLUE HOPE, LLC
52 BALLOU BLVD
BRISTOL, RI 02809

Parcel Number: 94-54
CAMA Number: 94-54
Property Address: 58 BALLOU BLVD

Mailing Address: YOUNCE, LLC
132 BLISS ROAD
NEWPORT, RI 02840

Parcel Number: 94-55
CAMA Number: 94-55
Property Address: 60 BALLOU BLVD

Mailing Address: A & F REALTY, LLC
P. O. BOX 462
BRISTOL, RI 02809

Parcel Number: 94-56
CAMA Number: 94-56
Property Address: 62 BALLOU BLVD

Mailing Address: SUFFOLK BALLOU, LLC
62 BALLOU BLVD
BRISTOL, RI 02809

Parcel Number: 94-57
CAMA Number: 94-57
Property Address: 64 BALLOU BLVD

Mailing Address: 5CS REALTY CO LLC
11 MASTERSON LN
BRISTOL, RI 02809

Parcel Number: 94-58
CAMA Number: 94-58
Property Address: BALLOU BLVD

Mailing Address: N.C.D. DEVELOPERS, INC.
370 METACOM AVE
BRISTOL, RI 02809

Parcel Number: 94-59
CAMA Number: 94-59
Property Address: BALLOU BLVD

Mailing Address: BALLOU BOULEVARD, LLC
67 BALLOU BOULEVARD
BRISTOL, RI 02809



www.cai-tech.com

Data shown on this report is provided for planning and informational purposes only. The municipality and CAI Technologies are not responsible for any use for other purposes or misuse or misrepresentation of this report.



300 feet Abutters List Report

Bristol, RI
February 23, 2024

Parcel Number: 94-7
CAMA Number: 94-7
Property Address: 655 METACOM AVE

Mailing Address: REC PROPERTIES LLC
PO BOX 964
BRISTOL, RI 02809

Parcel Number: 94-8
CAMA Number: 94-8
Property Address: 625 METACOM AVE

Mailing Address: JACKS SALVAGE AUTO PARTS,INC
607 METACOM AVENUE
BRISTOL, RI 02809



www.cai-tech.com

Data shown on this report is provided for planning and informational purposes only. The municipality and CAI Technologies are not responsible for any use for other purposes or misuse or misrepresentation of this report.

2/23/2024

Page 11 of 11

17 WESTMINSTER STREET, LL
c/o 32 LORRAINE STREET
BARRINGTON, RI 02806

BORGES, GEORGE E &
ROSE TE
667 METACOM AVE UNIT 12
BRISTOL, RI 02809

CRATTY, LAUREN & JASON TE
681 METACOM AVE, Unit 75
BRISTOL, RI 02809

5CS REALTY CO LLC
11 MASTERSON LN
BRISTOL, RI 02809

BOUCHARD, MARIANNE L
665 METACOM AVE UNIT 8
BRISTOL, RI 02809

CRUZ, BENJAMIN JR.
ADELINE ETUX
665 METACOM AVE UNIT 7
BRISTOL, RI 02809

A & F REALTY, LLC
P. O. BOX 462
BRISTOL, RI 02809

BREWER, JAMES
669 METACOM AVE UNIT 24
BRISTOL, RI 02809

DANSEREAU, JASON C
665 METACOM AVE
UNIT 10
BRISTOL, RI 02809

ANDRADE, KATHIE J., TRUST
DONNA P JANARIO IRREVOCAB
661 METACOM AVE, UNIT 10
BRISTOL, RI 02809

BRITO ENTERPRISES, INC.
101 TUPELO ST
BRISTOL, RI 02809

DEANGELIS, DEBORAH
661 METACOM AVE
UNIT 8
BRISTOL, RI 02809

ANGELONE JILIAN M
1 CHRISTINE CT
BRISTOL, RI 02809

CCB ENETERPRISES LLC
18 WHEELER AVE
BRISTOL, RI 02809

DEFREITAS, MARIA J &ERNES
DEFREITAS, ZACKERY JT
661 METACOM AVE UNIT 23
BRISTOL, RI 02809

BALLOU BOULEVARD, LLC
67 BALLOU BOULEVARD
BRISTOL, RI 02809

CCB ENTERPRISES LLC
18 WHEELER AVE
BRISTOL, RI 02809

DEMELO, HUMBERTO S. & MAR
BOTELHO, SANDRA JT
671 METACOM AVE # 36
BRISTOL, RI 02809

BELL, MICHAEL T TRUSTEE
REVOCABLE LIVING TRUST OF
669 METACOM AVE UNIT 26
BRISTOL, RI 02809

CHABOT, DONNA M.
UNIT 21
669 METACOM AVE
BRISTOL, RI 02809

DONAHUE, COLIN M.
7 EVERETT ST
BRISTOL, RI 02809

BERWICK, JULIA
425 EAST 82ND ST APT 3-B
NEW YORK, NY 10028

CHILD, MARIA F
671 METACOM AVE UNIT 37
BRISTOL, RI 02809

DUARTE, ANN MARIE
671 METACOM AVE, UNIT 31
BRISTOL, RI 02809

BHANDARI, HUM NATH &
SARITA POUDYAL TE
679 METACOM AVE UNIT 70
BRISTOL, RI 02809

CLOUTIER, JOHN PAUL
661 METACOM AVE UNIT 1
BRISTOL, RI 02809

EIKENBERG, SHERI
677 METACOM AVE, UNIT 62
BRISTOL, RI 02809

BLUE HOPE, LLC
52 BALLOU BLVD
BRISTOL, RI 02809

COUTO HORACIO L
1265 NW 22ND AVE
DELRAY BEACH, FL 33445

FALES, DONALD G. & TINKHA
OF THE CLAUDINE M. FALES
646 METACOM AVE
BRISTOL, RI 02809

FALES, FRANK M. JR.
DONALD G. TRST & THE FALE
648 METACOM AVE
BRISTOL, RI 02809

FUSCO, JAMIE & SUNHE TE
663 METACOM AVE, UNIT 1
BRISTOL, RI 02809

JACKS SALVAGE
AUTO PARTS, INC
607 METACOM AVENUE
BRISTOL, RI 02809

FARIAS, CHERYL
661 METACOM AVE
UNIT 9
BRISTOL, RI 02809

GAGNE, KAREN A.
661 METACOM AVENUE # 21
BRISTOL, RI 02809

KELLEY, CHERYL
673 METACOM AVE, Unit 50
BRISTOL, RI 02809

FARINA-ROSENDALE, HOLLIS
677 METACOM AVE UNIT 64
BRISTOL, RI 02809

GONSALVES, ANDREW J.
673 METACOM AVE
BRISTOL, RI 02809

KOTUBY, PAUL M JR
673 METACOM AVE UNIT 47
BRISTOL, RI 02809

FARRELL, ANN
669 METACOM AVE # 23
BRISTOL, RI 02809-5138

GOODWIN, LYDIA
661 METACOM AVE
UNIT 15
BRISTOL, RI 02809

KURKOSKI, HAYLEE
667 METACOM AVE, UNIT 14
BRISTOL, RI 02809

FATINI, WALTER A & LEAH J
661 METACOM AVE, UNIT 7
BRISTOL, RI 02809

GORMAN, DAVID
UNIT 72
681 METACOM AVE
BRISTOL, RI 02809

LAGARTO, DANIEL L
667 METACOM AVE, UNIT 15
BRISTOL, RI 02809

FEIJO, JORDAN JOSEPH &
GEREMIA, KASEY MARIE TE
667 METACOM AVE UNIT 16
BRISTOL, RI 02809

GREY, SALLY M.P. LE
CROKE, ALISON L. &
675 METACOM AVE, UNIT 57
BRISTOL, RI 02809

LEAL, DORA &
JOHN TE
510 CHILD ST APT. 402A
WARREN, RI 02885

FILIPPONI, CAROL A
661 METACOM AVE, UNIT 14
BRISTOL, RI 02809

HATTUB, EDWARD C.
661 METACOM AVE UNIT 11
BRISTOL, RI 02809

LEONARD, LOUISE A.
669 METACOM AVE UNIT 18
BRISTOL, RI 02809

FOISY, SHARON A
661 METACOM AVE
UNIT 4
BRISTOL, RI 02809

HERNANDEZ, JUSTIN A
673 METACOM AVE, UNIT 42
BRISTOL, RI 02809

LIMA, TYLER G
671 METACOM AVE, Unit 32
BRISTOL, RI 02809

FOX, KEITH M.
UNIT 82
683 METACOM AVE
BRISTOL, RI 02809

HOSHUE, HEIDI
17101 SW 204TH STREET
MIAMI, FL 33187-3518

LINK, KRISTINA K
4B JUPITER LANE
RICHMOND, RI 02898

FRANCIS, JOHN, IV TRUSTEE
636 METACOM AVE
BRISTOL, RI 02809

HURWITZ, STEVEN J
294 MARKST ST
WARREN, RI 02885

LOPES, NELSY
677 METACOM AVE UNIT 63
BRISTOL, RI 02809

MARSHALL, JOHN J.
C/O 700 NARRAGANSETT PARK DR
PAWUTCKET, RI 02861

NORMANDIN, PHILIP TRUSTEE
PHILIP NORMANDIN REV LIVI
673 METACOM AVE UNIT 49
BRISTOL, RI 02809

PEREIRA, SANDRA
663 METACOM AVE UNIT 3
BRISTOL, RI 02809

MCGREGOR, DENISE A.
24 KICKEMUIT AVE
BRISTOL, RI 02809

NOVY, PRESTON
681 METACOM AVE, UNIT 76
BRISTOL, RI 02809

RAMOS, RYAN M
669 METACOM AVE, UNIT 20
BRISTOL, RI 02809

MCKENNA, JARED D
671 METACOM AVE
UNIT 29
BRISTOL, RI 02809

OESTING, SARAH K TRUSTEE
SARAH K OESTING IRR TRUST
665 METACOM AVE
UNIT 5
BRISTOL, RI 02809

REC PROPERTIES LLC
PO BOX 964
BRISTOL, RI 02809

MEDEIROS, GAILELYN &
EUGENE TE
675 METACOM AVE
BRISTOL, RI 02809

OLIVEIRA, MARIA BEATRIZ
UNIT 19
669 METACOM AVE
BRISTOL, RI 02809

RIBEIRO DANIEL T
671 METACOM AVE #38
BRISTOL, RI 02809

MEDEIROS, ROBERT M. &
LARUE, ISADORA JT
673 METACOM AVE
UNIT 44
BRISTOL, RI 02809

OLIVER, ALBERT ALAN
1145 HOPE ST
BRISTOL, RI 02809

ROCCHIO, ANTHONY
665 METACOM AVE UNIT 6
BRISTOL, RI 02809

MEDEIROS, SHAUNI-LEE
667 METACOM AVE UNIT 11
BRISTOL, RI 02809

ORBAN
CONSTANTINO REALTY LLC
337 NORTH LN
BRISTOL, RI 02809

ROGERS, ROSE M.
675 METACOM AVE UNIT 54
BRISTOL, RI 02809

MELT PROPERTIES LLC
32 HICKORY LN
WATERFORD, CT 06385

PANNONE, LEE ANN
661 METACOM AVENUE
BRISTOL, RI 02809

RUGGIERO, CHERYL A.
681 METACOM AVE UNIT 74
BRISTOL, RI 02809

MORAN, CHARLES J & MARY B
683 METACOM AVE., #80
BRISTOL, RI 02809

PELENDO, ISAAC
683 METACOM AVE UNIT 79
BRISTOL, RI 02809

SACCHETTI, CAROL L.
673 METACOM AVENUE UNIT 46
BRISTOL, RI 02809

N.C.D. DEVELOPERS, INC.
370 METACOM AVE
BRISTOL, RI 02809

PELOQUIN, JEANNE
UNIT 12
661 METACOM AVE
BRISTOL, RI 02809

SALVAGGIO, JAMES J
673 METACOM AVE # 45
BRISTOL, RI 02809

NOLETTE, MICHAEL JOSEPH &
663 METACOM AVE, UNIT 4
BRISTOL, RI 02809

PEREIRA, DANNY
1 LANDMARK RD
WALLINGFORD, CT 06494

SCOTT, KIARA
683 METACOM AVE, UNIT 81
BRISTOL, RI 02809

SHATTUCK, ALAN DOUGLAS JR
261 LINCOLN AVE
BARRINGTON, RI 02806

SWIFT, ROBERT F
30 DOLLY DR
BRISTOL, RI 02809

ZORBAN, LLC
411 NORTH LN
BRISTOL, RI 02809

SHEPARD, KATHLEEN F.
669 METACOM AVE, UNIT 25
BRISTOL, RI 02809

SWIFT, ROBERT F
667 METACOM AVE
UNIT 13
BRISTOL, RI 02809

SILVA, LORENE L.
661 METACOM AVE UNIT 17
BRISTOL, RI 02809

TAVARES, KATIE L
673 METACOM AVE, UNIT 41
BRISTOL, RI 02809

SMITH, LINDA BIRD
671 METACOM AVE UNIT 35
BRISTOL, RI 02809

THE COURTYARD AT METACOM
151 BROADWAY
PROVIDENCE, RI 02903-3042

SMITH, ROBERT B &
SUNDERLAND, CATHERINE T J
679 METACOM AVE UNIT 71
BRISTOL, RI 02809

TRIPALDI, BARBARA
ANTHONY TE
673 METACOM AVE
BRISTOL, RI 02809

SOUSA, MARGUERITE Q
679 METACOM AVE
UNIT 65
BRISTOL, RI 02809

TROIA, DANIEL B
669 METACOM AVE # 28
BRISTOL, RI 02809

SPAULDING, LUCAS
677 METACOM AVE, UNIT 59
BRISTOL, RI 02809

UNIT 60 COURTYARD LLC
677 METACOM AVE #60
BRISTOL, RI 02809

STORTI, ANNE L.
UNIT 17
669 METACOM AVE
BRISTOL, RI 02809

VIEIRA, CARMELA LIFE ESTA
BYRNES, VIVIAN & ANGELA M
44 THAYER STREET
BRISTOL, RI 02809

SUFFOLK BALLOU, LLC
62 BALLOU BLVD
BRISTOL, RI 02809

WELLS, RICHARD
675 METACOM AVE
UNIT 53
BRISTOL, RI 02809

SWIFT, ROBERT
30 DOLLY DR
BRISTOL, RI 02809

YOUNCE, LLC
132 BLISS ROAD
NEWPORT, RI 02840