

**REYNOLDS SCHOOL
UTILITY ADDITIONS**
235 HIGH STREET
BRISTOL, RHODE ISLAND

**PRESENTATION FOR THE
HISTORIC DISTRICT COMMISSION**

COPYRIGHT 2024 LANDSCAPE ELEMENTS LLC.
ALL RIGHTS RESERVED. NO PART OF THIS PUBLICATION
MAY BE REPRODUCED, STORED IN A
RETRIEVAL SYSTEM OR TRANSMITTED BY ANY MEANS,
ELECTRONIC, MECHANICAL, PHOTOCOPIING,
RECORDING, OR OTHERWISE WITHOUT THE PRIOR
WRITTEN PERMISSION OF LANDSCAPE ELEMENTS LLC.

- NOTES**
1. THESE DRAWINGS ARE THE PROPERTY OF THE LANDSCAPE ARCHITECT, ELENA M. PASCARELLA, RLA, ASLA AND LANDSCAPE ELEMENTS, LLC. THEY HAVE BEEN PREPARED FOR THE OWNER, FOR THIS PROJECT AT THIS SITE. THESE DRAWINGS ARE NOT TO BE USED FOR ANY OTHER PURPOSE, LOCATION, OR OWNER WITHOUT WRITTEN CONSENT OF THIS OWNER AND / OR THE LANDSCAPE ARCHITECT.
 2. LANDSCAPE ELEMENTS LLC, ASSUMES NO RESPONSIBILITY IF THE WORK IS NOT INSTALLED AS PER THE PLANS OR IF FIELD CHANGES ARE MADE WITHOUT THE KNOWLEDGE AND APPROVAL OF THIS LANDSCAPE ARCHITECT.

REVISIONS

STAMPS

DATE: 01.31.2024
JOB NO. PROJECT #23-026
DRAWN BY: EMP
CHECKED BY: EMP

DRAWING TITLE:
**LANDSCAPE CONCEPT
TRANSFORMER AREA**



IMAGES OF TALL NARROW EVERGREEN SHRUB TO PLANT ALONG ALLEY - SKY PENCIL HOLLY
THE WIDTH OF PLANTING BED IS MAXIMUM 2'-6" SO WE RECOMMEND A SHRUB THAT HAS A MATURE WIDTH OF 2'-0".
SHRUB HEIGHT CAN BE PRUNED AND SHRUBS CAN BE DENSELY SPACED TO FORM A HEDGE. SHRUB IS ROAD SALT TOLERANT.



Shadowbox fence can be any height and painted any color.



Picket fence sample in historic neighborhood designed by Walpole Woodworkers.

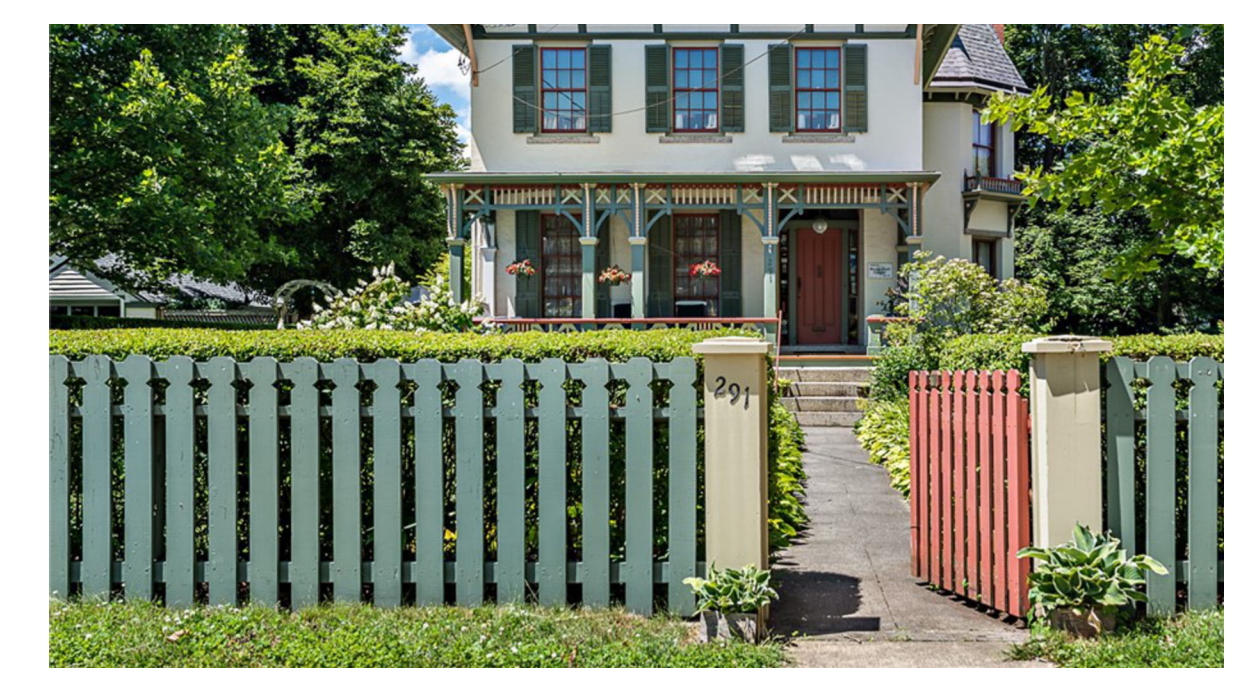

Fence with low evergreen hedge at 291 High Street, Bristol, RI

IDEAS FOR A FENCE/SCREEN AROUND TRANSFORMERS.
FENCE HEIGHT WOULD BE AT MINIMUM 6 INCHES TALLER THAN TOP OF TRANSFORMERS.
FENCE STYLE CAN BE OPEN PICKET, SHADOWBOX, OR SOLID BOARD AS IT WILL HAVE AN EVERGREEN HEDGE AGAINST IT.

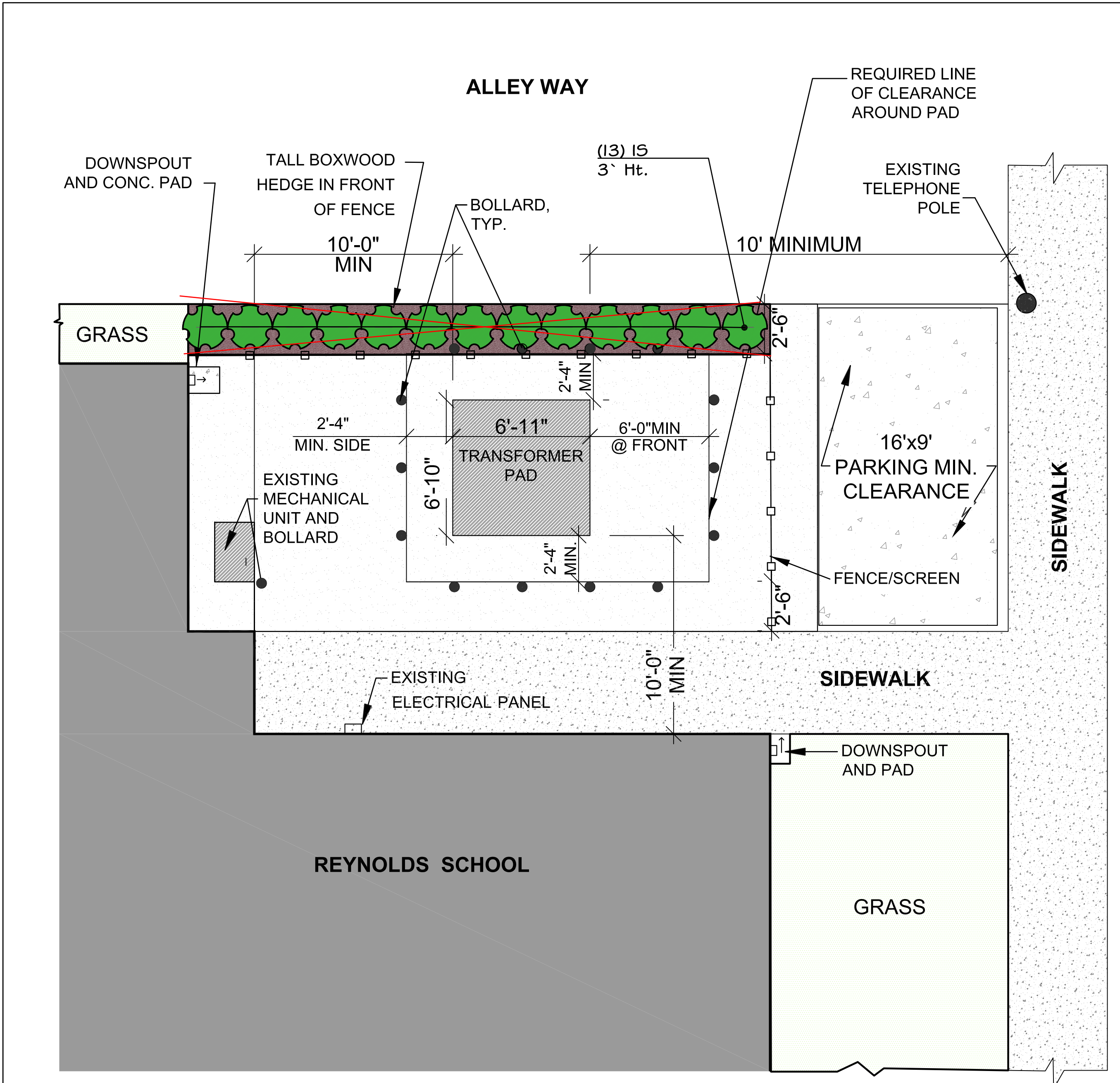

PLANT SCHEDULE TRANSFORMER

| SYMBOL | CODE | QTY | BOTANICAL NAME | COMMON NAME | SIZE | CONTAINER | MATURE HEIGHT | MATURE WIDTH |
|---------------|------|-----|---------------------------|---------------------------|--------|-----------|---------------|--------------|
| SHRUBS | | | | | | | | |
| | IS | +3 | Ilex crenata 'Sky Pencil' | Sky Pencil Japanese Holly | 3' Ht. | B&B | 6 - 10ft. ht. | 1 - 3ft. w. |

LANDSCAPE PLAN - TRANSFORMER AREA
SCALE: 1/4" = 1'-0"

