



LICENSE REQUEST: **DANCING & ENTERTAINMENT LICENSE**
RENEWAL - Expires: July 1,

FOR DEPOSIT ONLY
TOWN OF BRISTOL, RI

REQ# 124147

PETITION TO THE TOWN COUNCIL

To the Honorable Town Council of the Town of Bristol:
The undersigned hereby respectfully requests of
your Honorable Body to be granted a

DANCING & ENTERTAINMENT LICENSE RENEWAL

NAME OF ESTABLISHMENT: TRAGMAR ALB WORKS

ADDRESS: 87-1 GOODING AVE, BRISTOL, RI, 02809

APPLICANT NAME: CHRISTOPHER KERR

HOURS OF OPERATION: Mo → Tu: 3pm → 8pm (special events)
We → Th: 3pm → 8pm
Fr → Sa: 12pm → 9pm
Su: 12pm → 5pm

TOWN CLERK'S OFFICE
BRISTOL, RHODE ISLAND
2025 JUN -2 PM 3:40

- ☐ Dancing & Entertainment License Renewal Petition
- ☐ License Fee of \$100 (check made payable to: Town of Bristol)
- ☐ Sketch of location for entertainment
- ☐ Payment of tangible taxes to Town of Bristol
(call 253-7000, option 1 for amount due, if any)

This application will be
considered during the Council
meeting on June 18, 2025

Petition must be returned by
June 4, 2025

Petition mailed to applicant on

Date Received: JUNE 2, 2025

*SIGNATURE: [Signature]

NAME: CHRISTOPHER KERR

ADDRESS: 19 NOBERT ST, UNIT #2

TOWN: WARREN

D
B
H
E

TAX STAMP

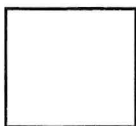

TO BE USED BY FINANCE
DEPARTMENT

*BY SIGNING THIS PETITION, I CONSENT TO EXAMINATION AND
RELEASE OF RECORDS AND INFORMATION REGARDING MY
BACKGROUND, INCLUDING POLICE RECORDS, EDUCATIONAL
INFORMATION, RESIDENCE RECORDS, AND ANY COURT RECORDS.

Town of Bristol

Dancing & Entertainment License – Supplemental Entertainment Hours Form

Business Name: TRAGMAR ALE WORKS

Contact Person: CHRIS KERR

Pl

E1

Day	Indoor Start Time	Indoor End Time	Outdoor Start Time	Outdoor End Time
Monday	3pm	8pm	2pm	4pm
Tuesday	3pm	8pm	2pm	4pm
Wednesday	3pm	8pm	2pm	4pm
Thursday	3pm	8pm	2pm	4pm
Friday	12pm	9pm	12pm	4pm
Saturday	12pm	9pm	12pm	4pm
Sunday	12pm	5pm	2pm	4pm

Please indicate below if there are any changes to your proposed entertainment hours compared to last year:

No Changes

- Space = 1,500 sq ft.

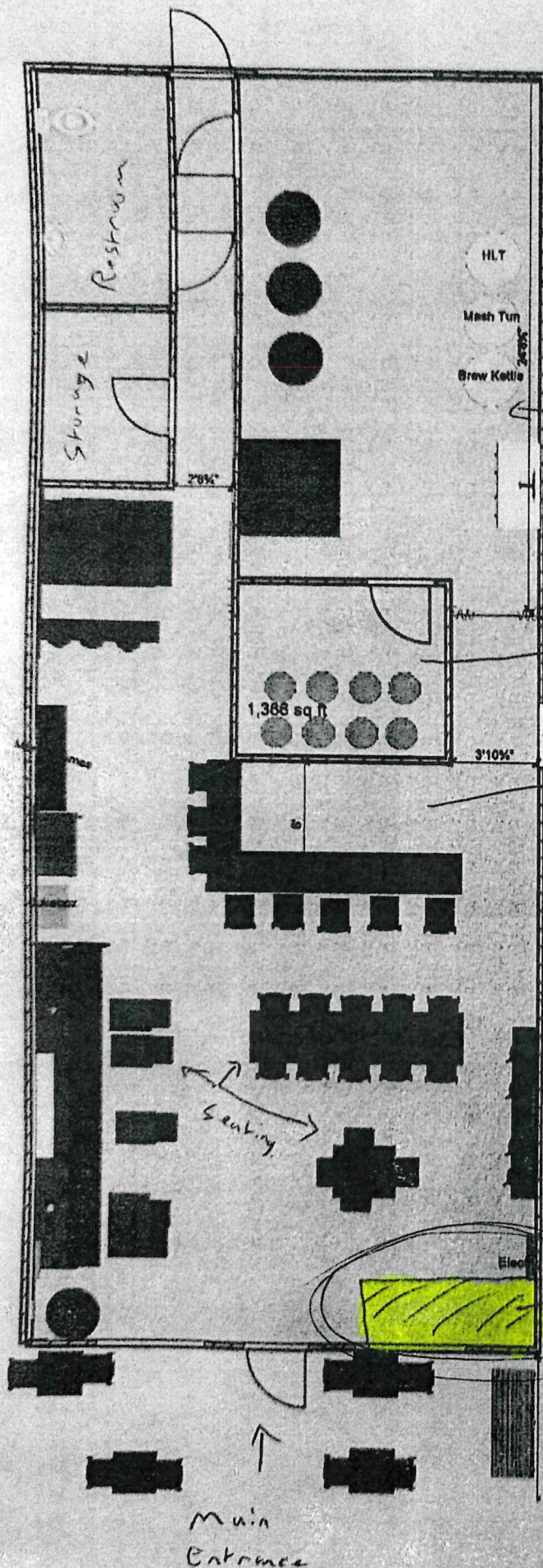

Brew space, not open to public

Cold Room

door to outside seating

Bar, Serving area

Seating

Location for entertainment.

Main Entrance

Location was previously S&P Pack Brewery
no structural updates have been made,
only adjustments to decor & seating
arrangement.