



## PETITION TO THE TOWN COUNCIL

To the Honorable Town Council of the Town of Bristol  
The undersigned hereby respectfully requested of you  
Honorable Body that:

TOWN CLERK'S OFFICE  
BRISTOL, RHODE ISLAND

23 MAY 25 PM 3:55

The Town of Bristol cover the costs to repair the damages to my 2012 Subaru Outback from the Bristol Fire engine that sideswiped it while parked legally along Saint Elizabeth Street on 4 May 2023, as shown in attached: photos, Bristol Police Crash Report and appraisal "Estimate of Record" from USAA FSB claim # 017213894-8000.

Kind Regards,

DAVID PANTON

### PLEASE NOTE:

Petition must be returned by 4:00 PM, two (2) Wednesdays prior to the Town Council meeting to appear on the docket of the

meeting for review and possible action. It is Council policy that action may not be taken on petitions unless recommendations, if necessary, from appropriate departments are received prior the Council meeting.

DATE REC'D:

SIGNATURE:

*David Panton*

NAME:

DAVID PANTON

ADDRESS:

TOWN:

BUSINESS T

RESIDENCE

TOWN COUNCIL  
JUN 21 2023  
MEETING

## STATE OF RHODE ISLAND OFFICIAL CRASH REPORT

Reporting Agency Name <b>Bristol</b>				Report Number <b>23-183-AC</b>				Crash Date <b>05/04/2023</b>		Crash Time <b>11:58</b>		Walk In Report		Parking Lot	
City or Town Name <b>Bristol</b>				Street or Highway <b>37 ST. ELIZABETH ST</b>				Exit #		# of Lanes <b>1</b>		Posted Speed Limit <b>20</b> N/A Unk			
Nearest Intersection Street <b>11 WILSON ST</b>				Direction From Nearest Intersection to Crash Site At Inter. North South East West				Distance From Nearest Inter. Feet Miles		Latitude <b>41.67615</b>		Longitude <b>-71.27015</b>			
Unit ID <b>1</b>	Driver's Last Name First Name <b>STANKO JASON W</b>				DOB		<b>2</b>		Driver's Last Name First Name				DOB		
Address <b>20 ACADEMY AVE</b>				City <b>BRISTOL</b>				Address				City			
State <b>RI</b>	Zip <b>02809</b>	Home Phone		Cell Phone		Work Phone		State <b>RI</b>	Zip	Home Phone		Cell Phone		Work Phone	
Driver's License # <b>CDL40074817</b>						Lic. State <b>RI</b>		Driver's License # <b>CDL</b>						Lic. State	
M/V Violation		M/V Violation		M/V Violation		M/V Violation		M/V Violation		M/V Violation		M/V Violation		M/V Violation	
Driver/Owner Same		Owner's Last Name First Name M.I. <b>TOWN OF BRISTOL NFN</b>						Driver/Owner Same		Owner's Last Name First Name M.I. <b>PANTON DAVID W</b>					
Address <b>10 COURT ST</b>				City <b>BRISTOL</b>				Address <b>127 COUNTRY CLUB DR</b>				City <b>EDENTON</b>			
State <b>RI</b>	Zip <b>02809</b>	Home Phone		Cell Phone		Work Phone		State <b>NC</b>	Zip <b>27932-8903</b>	Home Phone		Cell Phone		Work Phone	
Insurance Company Name No Ins. <b>SELF-INSURED</b>				Insurance Policy Number <b>TOWN OF BRISTOL</b>				Insurance Company Name No Ins. <b>USAA</b>				Insurance Policy Number <b>017213894U</b>			
Hit And Run Yes, M/V & Driver Left Scene Yes, Driver Left Scene No Unk								Hit And Run Yes, M/V & Driver Left Scene Yes, Driver Left Scene No Unk							
Registration# Not Reg. <b>158</b>		State <b>RI</b>	Yr Reg. <b>1</b>	VIN <b>1K9AF42842N058431</b>				Registration# Not Reg. <b>1802</b>		State <b>NC</b>	Yr Reg. <b>2023</b>	VIN <b>4S4BRBKC5C3257123</b>			
Veh Yr. <b>2002</b>	Make <b>OTHER</b>	Model <b>FIRE APPARATUS</b>		Color <b>RED</b>	Plate Type <b>FD</b>			Veh Yr. <b>2012</b>	Make <b>SUBARU</b>	Model <b>UNKNOWN</b>		Color	Plate Type		
Vehicle Travel Direction Northbound Southbound Eastbound Westbound Not on Roadway Unk								Vehicle Travel Direction Northbound Southbound Eastbound Westbound Not on Roadway Unk							

Vehicle Towed? Yes No		Towing Company Name		Haz Mat Placard? Yes No		Vehicle Towed? Yes No		Towing Company Name		Haz Mat Placard? Yes No							
<div><div>Person Type</div><div>1 Driver 2 Passenger 3 Pedestrian 4 Bicyclist 5 Other Cyclist 6 Witness 7 Other Ped. (Wheelchair, Person in Building, Skater, Ped Conveyance, etc.) 8 Occupant of Motor Veh. not in Transport (Parked, etc.) 9 Occupant of Non-Motor Veh Transportation Device 10 Unknown Type of Non-Motorist 11 Unknown</div></div>																	
<b>Unit ID</b> 1 Unit 1 2 Unit 2 3 (etc.) or N/A		<b>Sex</b> M Male F Female U Unk.		<b>Seat Position Other Location</b> 13 Other Row (Bus) 17 N/A 14 Unk. Row 18 Sleeper 15 Other Seat 19 Other Enclosed Area 16 Unk. Seat 20 Other Unenclosed Area 21 Towed Unit 22 Unknown				<b>Air Bag Deployed</b> 1 N/A 5 Other 2 No 6 Comb 3 Front 7 Unk. 4 Side		<b>Ejected</b> 1 No 2 Partially 3 Totally 4 N/A 5 Unk.		<b>Protection System</b> 1 N/A 7 Child - Forw. Facing 2 None Used 8 Child - Rear Facing 3 Shoulder & Lap 9 Booster Seat 4 Shoulder Only 10 Child - Unk 5 Lap Only 11 Helmet Used 6 Type Unknown 12 Other 13 Unk.				<b>Injury</b> 1 Complains of Pain 2 Non-Incapacitating 3 Incapacitating 4 Fatal 5 No Injury 6 Unknown	
Name: Occupants - Witnesses - Pedestrians - Bicylists				Pers on Type	Unit ID	Sex	DOB	Seat Pos.	Air Bag Deployed	Ejected	Injury						
STANKO, JASON W				1	1	M		1	2	1	5						
Non-Vehicle Property Damage State Property City/Town Property Private Property																	
OwnerAddress																	
Home Phone		Cell Phone		Work Phone		Damage Description											
Reporting Officer Name Patrol Officer SEAN D GONSALVES						Reporting Officer Badge Number 027				Report Date 05/04/2023							



Report Number  
**23-183-AC**

## STATE OF RHODE ISLAND UNIFORM CRASH REPORT CODING GUIDE

**5****Type of Roadway**

1 Two-Way, Not Divided (No Median or Barrier)  
2 Two-Way, Not Divided with Continuous Left Turn Lane  
3 Two-Way, Divided, Uprotected (painted >4 feet) Median  
4 Two-Way, Divided, Positive Median Barrier

5 One-Way, Trafficway  
6 Unknown

**Traffic Controls**

1 No Controls  
2 Person  
3 Traffic Control Signal  
4 Flashing Traffic Control Sig.  
5 School Zone Signs  
6 Stop Signs

**3**

7 Yield Signs  
8 Warning Signs  
9 Railway Crossing Device  
10 Pavement Markings  
11 Other  
12 Unknown

**1**

1 Dry  
2 Wet  
3 Snow  
4 Slush

**1**

5 Ice/Frost  
6 Water (Standing, Moving)  
7 Sand  
8 Mud, Dirt, Gravel

**Road Surface Condition (Prevailing)****Pre-Crash Traffic Controls Malfunctioning, Damaged or Missing?**

9 Oil  
10 Other  
11 Unknown  
Yes No N/A

(Crash Occurs in or Related to Construction, Maintenance, or Utility Work Zone. May include Vehicles Slowed or Stopped because of Work Zone)

**Construction Zone Crash?****Light Condition (Prevailing)**

Yes No  
1 Daylight  
2 Dawn  
3 Dusk

4 Dark - Lighted  
5 Dark - Not Lighted  
6 Dark - Unknown Lighting  
7 Other  
8 Unknown

**Construction Workers****Present?** Yes No**Weather Condition (Prevailing)****Contributing Circumstances**

1 Clear or Drizzle)  
2 Cloudy 6 Snow  
3 Fog, Smog, Smoke 4 Rain 7 Blowing Snow  
8 Severe Crosswinds

**Environment**  
**1st**

5 Animal(s) in Roadway  
6 Other

**1****1****8****Manner of Impact**

5 Sleet, Hail (Freezing Rain)

1 None  
2 Weather Conditions  
3 Physical Obstructions  
4 Glare

**2nd**

9 Sideswipe, Opposite Direction  
10 Rear-to-Side  
11 Rear-to-Rear  
12 Other

8 Traffic Control Device Inoperative, Missing, or Obscured  
9 Shoulders (None, Low, Soft, High)  
10 Non-Highway Work

**3rd**

1 Not a collision between two Motor Vehicles in Transport  
2 Rear End (Front-to-Rear)

3 Head-On (Front-to-Front)

4 Angle (Front-to-Side) Same Direction

5 Angle (Front-to-Side) Opposite Direction

6 Angle (Front-to-Side) Right Angle (Includes Broadside)

7 Angle Direction Not Specified

8 Sideswipe, Same Direction

**School Bus Related Crash?**

(Directly Involved Indicates Contact was made)

7 Unknown

**Contributing Circumstances Road**

1 None  
2 Road Surface (Wet, Icy, Snow, Slush, etc.)  
3 Debris  
4 Rut, Holes, Bumps  
5 Work Zones (Construction/Maintenance/Utility)  
6 Worn, Travel-Polished Surface  
7 Obstruction in Roadway

**1st 2nd 3rd****1**

Yes, Indirectly Involved

No

11 Other

12 Unknown

Yes, Directly Involved

**Vehicle #2****1**

Unit Types **Vehicle #1 16**



1 Passenger Car 2 (Sport) Utility Vehicle 3 Passenger Van 4 Cargo Van (10K lbs[4,536 kg] or less) 5 Pickup  
Transit Bus 9 Motor Coach 10 Other Bus 11 Motorcycle 12 Moped  
14 Other Light Trucks (10K lbs [4,536 kg] or less) 15 Tractor Trailer or Combination (More than 10K lbs [4,5,36kg]) 16  
10K lbs [4,5,36 kg]) 17 Tow Truck 18 Pedestrian 19 Bicyclist 20 Witness 21 Other

**Vehicle #1 Vehicle #2 Does this Vehicle have Seats to Transport 9 or more people, including the Driver's Seat?**  
Yes No Yes No

**Vehicle #1 Vehicle #2 Was this Vehicle in Tow?**  
Yes No Yes No

**Vehicle #1 Vehicle #2 8**

**1**

**Special Function Vehicle**

1 No Special Function 2 Taxi 3 Vehicle Used as School Other Bus 4 Vehicle Used as 5 Military 6 Police 7 Ambulance 8 Fire Truck 9 Unknown

00000001 Last Mod: 5/11/2023 1:19 PM Page 2 <https://www.crashlogic.com>

**STATE OF RHODE ISLAND UNIFORM CRASH REPORT**

Report Number  
**23-183-AC**

**CODING GUIDE**

**Vehicle #1 Vehicle #2 Police, Ambulance or Fire Truck Responding to a Call?**

Yes No Yes No Unk. Unk.

**Vehicle #1 Vehicle #2 1**

**2**

**Motor Vehicle Position**

1 Motor Vehicle on Roadway 2 Motor Vehicle parked 3 Working Vehicle/Equipment

**Vehicle #1 Vehicle #2**  
**3 4**

**Extent of Damage**

1 No Damage Observed 2 Minor Damage (<= \$1,000) 3 Functional Damage (> \$1,000) 4 Disabling Damage (> \$1,000)

**Vehicle #1 Vehicle #2 13 13**  
**Most Harmful Event**

**Non-Collision: Collision with Person, Motor Veh., or Non-Fixed Object: Collision with Fixed Object:**

1 Overturn/Rollover	ne)	ment 25 Guardrail End
2 Fire/Explosion	12	15 26 Jersey/Concrete Traffic
3 Immersion	Anim	Othe Barrier 27 Other Traffic Barrier
4 Jackknife	al	r 28 Tree (Standing)
5 Cargo/Equip. Loss or Shift 6	13	Non- 29 Landscaping
Fell/Jumped from Motor Veh.	Moto	Fixed 30 Utility Pole (Elec/Tele)/Light
7 Thrown or Falling Object 8	r	Obje Support 31 Highway Lighting/Light
Other Non-Collision	Vehicle	ct Standard 32 Traffic Sign/Support
9 Pedestrian	le in 16 Impact Attenuator/Crash	33 Traffic Signal/Support
10 Pedalcycle	TransCushion 17 Bridge Overhead	34 Traffic Control Box
11	port Structure 18 Bridge Pier or	35 Variable Message Board/Arrow
Railw	14 Support	Board 36 Other Post, Pole, or
ay	Work 19 Bridge Rail	Support 37 Fence
Vehic	Zone 20 Culvert	38 Mailbox
le	/Mai 21 Curb	39 Other Fixed Object (Wall,
(Trai	nten 22 Ditch	Building, Tunnel, etc.)
n,	ance 23 Embankment	40 Unknown - Most Harmful Event
Engi	Equip24 Guardrail Face	

**Vehicle #1 Vehicle #2 1 12**  
**Vehicle Action Prior**

1 Movements Essentially Straight 4 Overtaking/Passing 7 Making U-Turn  
Ahead 2 Backing 5 Turning Right 8 Leaving Traffic Lane 9 Entering  
3 Changing Lanes 6 Turning Left Traffic Lane 10 Slowing

Vehicle #1 Vehic

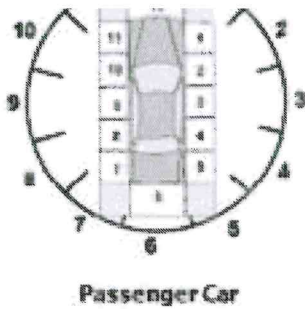

Passenger Car

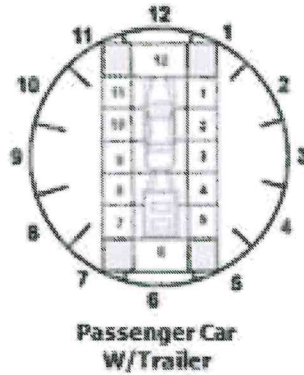

Passenger Car  
W/Trailer

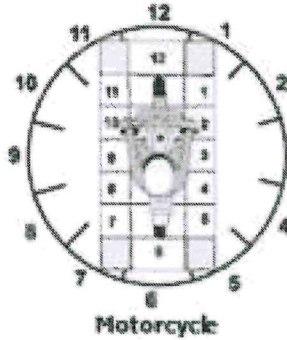

Motorcycle

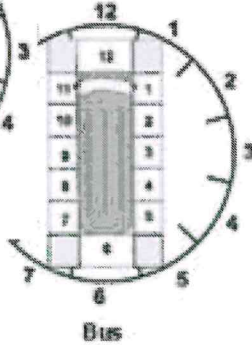

Bus

Initial Impact  
Area Clock Diagram  
or  
13 Top (Roof)

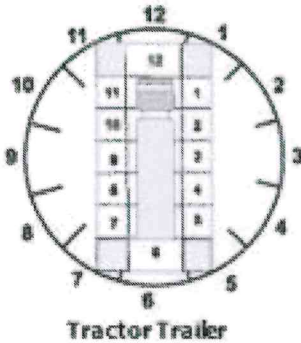

Tractor Trailer

5 10 Vehicle #1 Vehicle #2

00000001 Last Mod: 5/11/2023 1:19 PM Page 3 https://www.crashlogic.com

## STATE OF RHODE ISLAND UNIFORM CRASH REPORT

Report Number  
**23-183-AC**

### CODING GUIDE

1st

1st

#### Non-Collision:

2nd 3rd 4th

- 1 Overturn/Rollover
- 2 Fire/Explosion
- 3 Immersion
- 4 Jackknife

- 5 Cargo/Equipment Loss or Shift
- 6 Fell/Jumped from Motor Veh.
- 7 Thrown or Falling Object
- 8 Other Non-Collision

#### Collision with Person, Motor Veh., or Non-Fixed Object:

- 9 Pedestrian

#### Vehicle #1 Vehicle #2

#### 13 13 Sequence of Events

#### Collision with Fixed Object:

- 10 Pedalcycle
- 11 Railway Vehicle (Train, Engine)
- 12 Animal
- 13 Motor Vehicle in Transport
- 14 Work Zone/Maintenance Equipment
- 15 Other Non-Fixed Object
- 16 Impact Attenuator/Crash Cushion
- 17 Bridge Overhead
- 18 Bridge Pier or Support
- 19 Bridge Rail
- 20 Culvert
- 21 Curb
- 22 Ditch
- 23 Embankment
- 24 Guardrail Face
- 25 Guardrail End

- 26 Jersey/Concrete Traffic Barrier
- 27 Other Traffic Barrier

- 40 Unknown - Sequence of Events
- 28 Tree (Standing)

30 Utility Pole (Elec/Tele)/Light Support  
 31 Highway Traffic Sign/Support  
 32 Variable Message Board/Arrow Board  
 33 Other  
 34 Traffic Control Box  
 35 Mailbox  
 36 Other Fixed Object (Wall, Building, Tunnel, etc.)

2nd 3rd 4th

**Driver Vehicle #1 Driver Vehicle #2 1 Driver Distracted**

1 Not Distracted (Navigation Device, Palm Pilot, etc.)  
 2 Electronic Communications Devices (Cell Phone, Pager, etc.) 3 Other Electronic Devices 4 Other Inside the Vehicle 5 Other Outside the Vehicle 6 Unknown

**Driver Vehicle #1 Driver Vehicle #2 1 Physical Condition of Driver**

**1st**

1 Apparently Normal  
 2 Emotional (Depressed, Angry, Disturbed, etc.) 3 Ill (Sick)

1 None  
 2 Helmet  
 4 Fell Asleep, Fainted, Fatigued, etc.  
 5 Under the influence of medications/drugs/alcohol  
 6 Unknown

**1st**

**Non-Motorist Safety Equipment**

5 Lighting  
 6 Other

**2nd**

3 Protective Pads Used (Elbows, Knees, Shins, etc.) 4 Reflective Clothing (Jacket, Backpack, etc.)

7 N/A  
 8 Unknown  
**2nd**

**Alcohol and/or Drug Testing**

Driver Vehicle #2

**Chemical Test**

Driver Vehicle #1 Driver Vehicle #2 **Alcohol Test Result**

Driver Vehicle #1

**Alcohol Drug Alcohol Drug** None Given

Test Refused

Unknown if Tested

Blood

Urine

Serum

Other

Breath

BAC

Pending

Unknown

Driver Vehicle #1 Driver Vehicle #2 **Drug Test Result**

Positive

Negative

Awaiting Test Result

00000001 Last Mod: 5/11/2023 1:19 PM **Page 4** <https://www.crashlogic.com>

**STATE OF RHODE ISLAND UNIFORM CRASH REPORT**

Report Number  
**23-183-AC**

**Narrative/Diagram Supplemental**

(1) OFFICER'S INVESTIGATION: Veh #2(Panton), bearing NC HJP-1802 was legally parked unattended on the south side of St. Elizabeth St just west of Wilson St. Veh #1(Fire Apparatus), bearing RI Fire APP 158 was traveling east up St. Elizabeth St and sideswipped Veh #2 as it proceeded east responding to a call for service with its emergency lights activated. I examined each vehicle and observed Veh #1 to have sustained rear passenger damage while Veh #2 was observed to have sustained driver side damage including a deflated front driver tire. No injuries were reported.



Report Number  
**23-183-AC**

***STATE OF RHODE ISLAND UNIFORM  
CRASH REPORT Narrative/Diagram  
Supplemental***

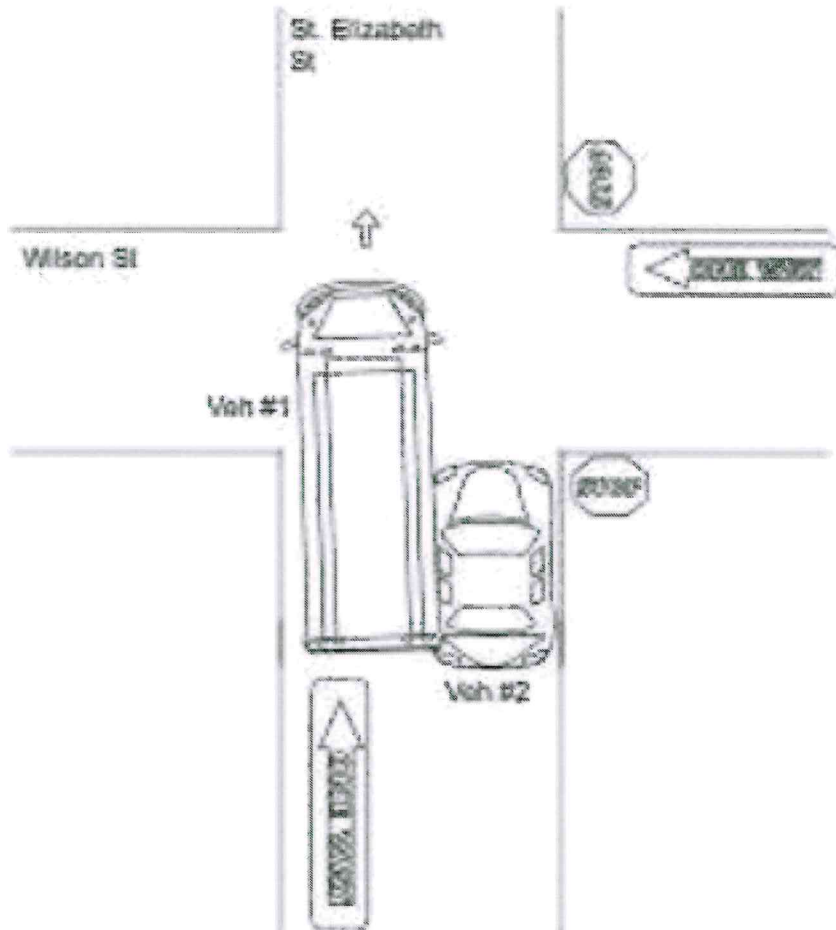

00000001 Last Mod: 5/11/2023 1:19 PM **Page 6** <https://www.crashlogic.com>

Report Number  
**23-183-AC**

**STATE OF RHODE ISLAND UNIFORM  
CRASH REPORT Narrative/Diagram  
Supplemental**



# BRISTOL POLICE DEPARTMENT

## Statement Form



☐ Complainant

☐ Witness

☐ Defendant

☒ Vehicle Operator

Case #: 23-183-AC

Date: 5-4-23 Time: \_\_\_\_\_

Officer ID: Gons Badge #: 27

POLICE USE ONLY

Full Name: Dwan S. Sarno

Date of Birth: 2-16-84

Home Address: 20 Huntington Ave

Home: \_\_\_\_\_

City / Town: Port St.

Cell P: \_\_\_\_\_

State: RI Zip Code: 02801

Email: \_\_\_\_\_

Driver's License #: \_\_\_\_\_ State: \_\_\_\_\_

SSN#: \_\_\_\_\_

Date of Incident: 5/4/23

Time of Incident: \_\_\_\_\_

Location / Address of Incident: Arroyo Wilson & St. Elizabeth

Vehicle Registration: \_\_\_\_\_ State: \_\_\_\_\_ Insurance Company: \_\_\_\_\_ Policy#: \_\_\_\_\_

While responding to a fire call on St. Elizabeth Street I stopped the  
see of a person car. I did everything I could to avoid hitting the  
car including jumping the curb.

Signature

[Signature]

Date Signed: 5/4/23

If additional space is needed please use the reverse side

BPD\_Witness\_Statement.rev20



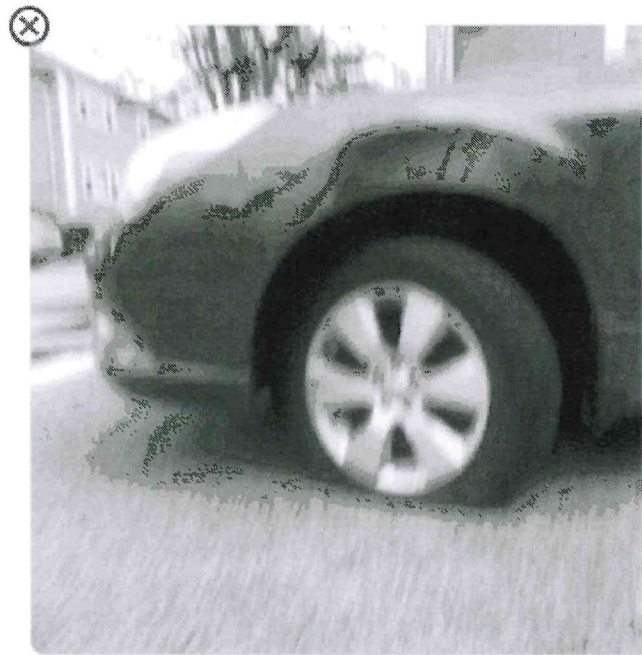

**BRISTOL POLICE DEPARTMENT**

395 Metacom Avenue  
Bristol, Rhode Island 02809  
W: 401-253-6900

**SEAN D. GONSALVES**

Patrol Officer

[sgonsalves@bristolri.gov](mailto:sgonsalves@bristolri.gov)

*Please contact me*

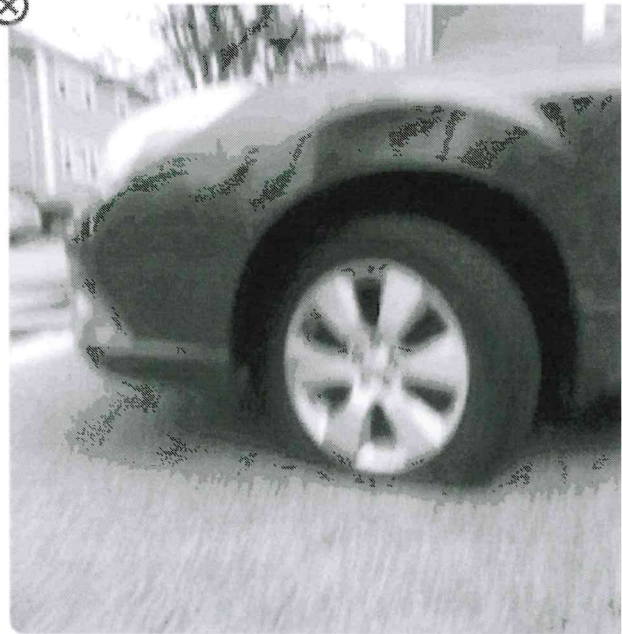

**BRISTOL POLICE DEPARTMENT**

395 Metacom Avenue  
Bristol, Rhode Island 02809  
W: 401-253-6900

**SEAN D. GONSALVES**

Patrol Officer

[sgonsalves@bristolri.gov](mailto:sgonsalves@bristolri.gov)

*Please contact me*



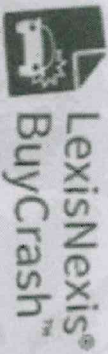

Obtaining a copy of your crash report is easier than ever. No need to wait in line or return to the county where the accident occurred.

Simply go to <https://buycrash.com/> and enter the information provided below. You'll be able to view, download and print your report.

It's quick and easy.

DATE OF COLLISION

5-4-23

REPORT NUMBER

137  
23-183-AC

AGENCY

R-3101

For further assistance please call the LexisNexis BuyCrash support line at 866-215-2771.

LexisNexis | Computer Solutions



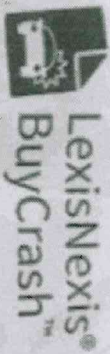

Obtaining a copy of your crash report is easier than ever.  
No need to wait in line or return to the county where the  
accident occurred.

Simply go to <https://buycrash.com/> and enter the  
information provided below. You'll be able to view,  
download and print your report.

It's quick and easy.

DATE OF COLLISION

5-4-23

BADGE NUMBER

127

REPORT NUMBER

23-183-AC

GENE

103101

For further assistance please call the  
LexisNexis BuyCrash Support line at 866-215-2771.

LexisNexis

Corporation Solutions

# UNITED SERVICES AUTOMOBILE ASSOCIATION

Unit 1010  
Please Visit us at USAA.com  
PO Box 33490  
San Antonio, TX 78265  
Phone: (800) 531-8722  
Fax: (800) 531-8669

Claim #: 017213894000000800001  
Workfile ID: 6adba134

## Estimate of Record

Written By: DAVID HORTA, License Number: 2014753, 5/23/2023 1:56:37 PM

Insured:	David Panton	Owner Policy #:	017213894-7106	Claim #:	017213894000000800001
Type of Loss:	Collision	Date of Loss:	05/04/2023 12:00 AM	Days to Repair:	18
Point of Impact:	08 Left Qtr Post	Deductible:	500.00		

<b>Owner (Insured):</b>	<b>Inspection Location:</b>	<b>Appraiser Information:</b>	<b>Repair Facility:</b>
David Panton 11 WILSON ST BRISTOL, RI 02809-3313 (978) 761-0554 Cellular davidpanton@hotmail.com	David Panton 11 WILSON ST BRISTOL, RI 02809-3313 Field	david.horta@usaa.com (401) 259-5094	soc

## VEHICLE

2012 SUBA Outback Limited Automatic 4D WGN 4-2.5L Gasoline Electronic Fuel Injection Gray

VIN:	4S4BRBKC5C3257123	Production Date:	02/2012	Interior Color:	Off Black
License:	HJP-1802	Odometer:	200118	Exterior Color:	Gray
State:	NC	Condition:	Fair		

<b>TRANSMISSION</b>	Wood Interior Trim	AM Radio	Luggage/Roof Rack
Automatic Transmission	<b>CONVENIENCE</b>	FM Radio	Electric Glass Sunroof
4 Wheel Drive	Air Conditioning	Stereo	<b>SEATS</b>
<b>POWER</b>	Intermittent Wipers	Search/Seek	Bucket Seats
Power Steering	Tilt Wheel	CD Player	Leather Seats
Power Brakes	Cruise Control	Auxiliary Audio Connection	Heated Seats
Power Windows	Rear Defogger	Premium Radio	<b>WHEELS</b>
Power Locks	Keyless Entry	Satellite Radio	Aluminum/Alloy Wheels
Power Mirrors	Alarm	<b>SAFETY</b>	Locking Wheels
Heated Mirrors	Message Center	Drivers Side Air Bag	<b>PAINT</b>
Power Driver Seat	Steering Wheel Touch Controls	Passenger Air Bag	Clear Coat Paint
Power Passenger Seat	Rear Window Wiper	Anti-Lock Brakes (4)	<b>OTHER</b>
<b>DECOR</b>	Telescopic Wheel	4 Wheel Disc Brakes	Fog Lamps
Dual Mirrors	Climate Control	Front Side Impact Air Bags	Traction Control
Privacy Glass	Backup Camera	Head/Curtain Air Bags	Stability Control
Console/Storage	Home Link	Hands Free Device	Rear Spoiler
Overhead Console	<b>RADIO</b>	<b>ROOF</b>	Trailer Hitch

### Estimate of Record

2012 SUBA Outback Limited Automatic 4D WGN 4-2.5L Gasoline Electronic Fuel Injection Gray

Line	Oper	Description	Part Number	Qty	Extended Price \$	Labor	Paint
1	<b>FRONT BUMPER</b>						
2		O/H bumper assy	NONE	0	0.00	1.6	0.0
3	R&I	R&I bumper cover	57704AJ09A	0	0.00	Incl.	0.0
		NOTE: PARTS: Component comes unprimed from OEM. Preparation is required. See ADD IF REQUIRED operation. LABOR: Time includes R&I grille.					
4	*	Rpr Bumper cover	57704AJ09A	0	0.00	<u>1.0</u>	3.0
5		Add for Clear Coat		0	0.00	0.0	1.2
6	<b>FRONT LAMPS</b>						
7	R&I	LT Headlamp assy	84001AJ01G	0	0.00	0.3	0.0
8	<b>FENDER</b>						
9	*	Repl LKQ LT fender assy +25%	~349013057	1	181.25	1.9	2.0
10		Add for Clear Coat		0	0.00	0.0	0.8
11	R&I	LT Inner cover	57256AJ031	0	0.00	0.1	0.0
12	R&I	LT Fender liner Outback	59120AJ25A	0	0.00	0.4	0.0
13	Repl	LT Lower molding Outback primed	91112AJ24A	1	14.63	0.2	0.0
14	<b>TIRES</b>						
15	*	Repl UNRY 225/60R17 Tiger Paw Touring A/S (DT) BW 99H	U17513	1	126.99	0.3	0.0
16	*	Repl UNRY 225/60R17 Tiger Paw Touring A/S (DT) BW 99H	U17513	1	126.99	0.3	0.0
17	<b>WHEELS</b>						
18	*	Repl LKQ LT/Front Wheel, alloy Outback 2.5i w/Limited +25%	T26178	1	93.75 m	<u>0.3</u> M	0.0
19	<b>FRONT SUSPENSION</b>						
20	**	Repl A/M LT Strut Outback	KYB339225	1	151.16 m	1.5 M	0.0
21	<b>WINDSHIELD</b>						
22	*	Rpr Windshield Subaru w/o heated, w/o shade NOTE: - mask	65009AJ94A	0	0.00	<u>0.3</u>	0.0
23	<b>RESTRAINT SYSTEMS</b>						
24	R&I	LT Head air bag Outback w/sunroof NOTE: LABOR: Time is after headliner is removed.	98251AJ07B	0	0.00 m	0.8	0.0
25	<b>ROOF</b>						
26	R&I	R&I headliner	94426AJ00BME	0	0.00	4.1	0.0
27	R&I	LT Roof rail	91151AJ03A	0	0.00	0.3	0.0
		NOTE: LABOR: Time is after headliner and head air bag are removed.					
28	#	Blnd Ext of CC into L Roof Rail		0	0.00	0.0	0.8
29	<b>FRONT DOOR</b>						
30	*	Repl LKQ LT door assy +25%	~315035037	1	343.75	1.7	3.0
31		Overlap Major Adj. Panel		0	0.00	0.0	-0.4
32		Add for Clear Coat		0	0.00	0.0	0.5



## Estimate of Record

2012 SUBA Outback Limited Automatic 4D WGN 4-2.5L Gasoline Electronic Fuel Injection Gray

33		R&I	LT Door w/strip	63511AJ01A	0	0.00	0.4	0.0
34		R&I	LT Belt w/strip	61280AJ01A	0	0.00	0.3	0.0
35		R&I	LT Upper molding	63531AJ03A	0	0.00	0.3	0.0
36		R&I	LT Applique	63563AJ01A	0	0.00	0.2	0.0
37	*	Repl	LKQ LT Mirror glass w/heated	91039AJ03B	1	<u>Incl.</u>	<u>0.2</u>	0.0
38	*	Repl	LKQ LT Mirror w/heated +25%	~315035038	1	62.50	<u>0.6</u>	0.0
39		R&I	LT Door glass Subaru	61011AJ01A	0	0.00	0.4	0.0
40		R&I	LT Handle, outside	61169AJ10A	0	0.00	0.4	0.0
41		R&I	LT R&I trim panel	94216AJ13AVH	0	0.00	0.3	0.0
42	*	Repl	LKQ LT Outer cover paint to match	91059AJ01B	1	<u>Incl.</u>	<u>0.1</u>	<u>0.4</u>
43			Overlap Minor Panel		0	0.00	0.0	-0.2
44			Add for Clear Coat		0	0.00	0.0	0.1
45	*	Repl	LKQ LT Lower cover	91054AJ11A	1	<u>Incl.</u>	<u>0.1</u>	0.0
46	*	Repl	LKQ LT Lower molding Outback	91112AJ26B	1	<u>Incl.</u>	<u>0.2</u>	0.0
47			<b>REAR DOOR</b>					
48	*	Rpr	LT Door shell Outback	60409AJ03D9P	0	0.00	<u>3.0</u>	2.0
49			Overlap Major Adj. Panel		0	0.00	0.0	-0.4
50			Add for Clear Coat		0	0.00	0.0	0.3
51		R&I	LT Door w/strip Outback	63512AJ03B	0	0.00	0.4	0.0
52		R&I	LT Belt w/strip Outback	62280AJ03A	0	0.00	0.3	0.0
53	**	Repl	A/M LT Protector from 06/27/2011	SU-9001	1	4.10	0.2	0.0
54		Repl	LT Lower molding Outback	91112AJ28B	1	46.13	0.2	0.0
55		R&I	LT Handle, outside	61169AJ10A	0	0.00	0.5	0.0
56		R&I	LT R&I trim panel	94226AJ25AVH	0	0.00	0.3	0.0
57			<b>QUARTER PANEL</b>					
58	*	Rpr	LT Quarter panel	51439AJ07A9P	0	0.00	<u>7.0</u>	2.2
59			Overlap Major Adj. Panel		0	0.00	0.0	-0.4
60			Add for Clear Coat		0	0.00	0.0	0.4
61		R&I	LT Splash shield	59122AJ01A	0	0.00	0.3	0.0
62		Repl	LT Side molding	91112AJ30A	1	13.73	0.2	0.0
63	*	Rpr	LT Quarter glass Subaru privacy	65209AJ11A	0	0.00	<u>0.3</u>	0.0
			NOTE: - mask					
64		R&I	LT Qtr trim panel black w/premium audio	94027AJ25AVH	0	0.00	0.5	0.0
65			<b>REAR LAMPS</b>					
66		R&I	LT Tail lamp	84912AJ10A	0	0.00	0.4	0.0
67			<b>REAR BUMPER</b>					
68		R&I	R&I bumper cover	57704AJ07A	0	0.00	0.7	0.0
69	*	Rpr	Bumper cover	57704AJ07A	0	0.00	<u>1.0</u>	2.6
70			Add for Clear Coat		0	0.00	0.0	1.0
71	*	R&I	Step pad Subaru accessory	E771SAJ000	0	0.00	<u>0.3</u>	0.0
72		R&I	RT Side cover	57731AJ00A	0	0.00	0.1	0.0
73		R&I	LT Side cover	57731AJ01A	0	0.00	0.1	0.0

### Estimate of Record

2012 SUBA Outback Limited Automatic 4D WGN 4-2.5L Gasoline Electronic Fuel Injection Gray

74	<b>VEHICLE DIAGNOSTICS</b>						
75	#	Subl	Pre-repair diagnostic scan	1	50.00 X	0.0	0.0
76	#	Rpr	Pre-repair diagnostic scan	0	0.00	0.5	0.0
77	#	Subl	Post-repair diagnostic scan	1	70.00 X	0.0	0.0
78	#	Rpr	Post-repair diagnostic scan	0	0.00	0.5	0.0
79	<b>MISCELLANEOUS OPERATIONS</b>						
80	**		A/M Cover car/bag	1	3.00	0.2	0.0
81	#	Rpr	Disconnect & Reset Electronics	0	0.00	0.3	0.0
82	**	Repl	A/M Corrosion Protection/Anti-Corrosive Primer	1	8.00	0.2	0.0
83	#	Rpr	Clean & Retape Mldg/Emblem	0	0.00	0.2	0.0
84	**	Repl	A/M 2-sided Tape for Reusing Emblems/Mldgs	1	2.50	0.0	0.0
85	#	Rpr	Clean old adhesives	0	0.00	0.3	0.0
86	#	Subl	Alignment, 4-wheel	1	89.95 X	0.0	0.0
87	**	Subl	A/M Mount & Balance	1	20.00	0.0	0.0
<b>SUBTOTALS</b>					<b>1,408.43</b>	<b>36.6</b>	<b>18.9</b>

### NOTES

**Estimate Notes:**

Appraiser Vehicle Owner Repairable Contact

Vehicle Owner Name David Panton

Phone Number(s) Contacted: 978-761-0554

Contact Made or Voicemail Left? Contact made

Repair Process Review: yes

Explained Repair Process: yes

Explained STARS/SOC? yes

Reviewed Payment? yes

Reviewed Deductible? yes

Reviewed Supplement Process? yes

Follow Up Needed? no

Shop: Avoid delays! Get claim and payment info at [www.usaa.com/bodyshop](http://www.usaa.com/bodyshop)

Original Assigned Date: 5/18/2023

Estimate Completed on Site: Y

Date Estimate Inspected: 5/23/2023

QRP Brochure provided to David Panton 5/23/2023

Estimate and explanation of repairs provided to David Panton on 5/23/2023

Authorization/Direction to Pay on File: N

For supplement request, please contact Appraiser at: 401-259-5094 or email copy of supplement along with photos & invoices to:

david.horta@usaa.com

## Estimate of Record

2012 SUBA Outback Limited Automatic 4D WGN 4-2.5L Gasoline Electronic Fuel Injection Gray

### ESTIMATE TOTALS

Category	Basis		Rate	Cost \$
Parts				1,198.48
Body Labor	34.8 hrs	@	\$ 52.00 /hr	1,809.60
Paint Labor	18.9 hrs	@	\$ 52.00 /hr	982.80
Mechanical Labor	1.8 hrs	@	\$ 56.00 /hr	100.80
Paint Supplies	18.9 hrs	@	\$ 30.00 /hr	567.00
Miscellaneous				209.95
Subtotal				4,868.63
Sales Tax	\$ 1,765.48	@	7.0000 %	123.58
<b>Total Cost of Repairs</b>				<b>4,992.21</b>
Deductible				500.00
<b>Total Adjustments</b>				<b>500.00</b>
<b>Net Cost of Repairs</b>				<b>4,492.21</b>

AVOID DELAYS BY GETTING CLAIM AND PAYMENT INFORMATION IN JUST A FEW CLICKS!

VISIT: <http://www.usaa.com/bodyshop>

MEMBER NUMBER: Use Policy Number

LOSS NUMBER: Use digits 16, 17, & 18 of the claim number (Ex. 012345670000000[003]001)

LOSS DATE: Use Date of Loss

Please Present A Copy Of This Estimate To A Repair Facility Of Your Choice

\*USAA Subsidiaries include: United Services Automobile Association(USAA), USAA Casualty Insurance Company(CIC), USAA General Indemnity Company(GIC) USAA County Mutual Insurance(CMI) and Garrison Property Casualty Insurance Company. Garrison Property and Casualty Insurance Company, a subsidiary of USAA Casualty Insurance Company, is authorized to use the USAA logo, a registered trademark of United Services Automobile Association.

This is not an authorization to repair. Failing to present this estimate to the repairing garage before repair may result in additional expenses to you. A USAA appraiser must authorize any supplement to this estimate. Repairs to this vehicle may require specific welding equipment as recommended by the manufacturer.

If alternative quality replacement parts have been included in this appraisal, the source for these parts has also been disclosed. If alternative quality replacement parts as listed on the appraisal are ultimately used in the repair of your vehicle, the warranty on such parts will be equal to, or greater than, the parts being replaced, as stated in USAA's limited parts warranty. USAA warrants that the parts used on your vehicle will be of like kind and quality, function, fit, safety and corrosion protection as the part or parts they replace. USAA identifies certified and validated parts for sheet metal replacement parts.



## Estimate of Record

---

2012 SUBA Outback Limited Automatic 4D WGN 4-2.5L Gasoline Electronic Fuel Injection Gray

PLEASE PRESENT A COPY OF THIS ESTIMATE TO A REPAIR FACILITY OF YOUR CHOICE.

\*USAA SUSIDIARIES INCLUDE:

UNITED SERVICES AUTOMOBILE ASSOCIATION (USAA),  
USAA CASUALTY INSURANCE COMPANY (CIC),  
USAA GENERAL INDEMNITY COMPANY (GIC),  
USAA COUNTY MUTUAL INSURANCE (CMI), and  
GARRISON PROPERTY AND CASUALTY INSURANCE COMPANY

Garrison Property and Casualty Insurance Company, a subsidiary of USAA Casualty Insurance Company, is authorized to use the USAA logo, a registered trademark of United Services Automobile Association.

THIS IS NOT A REPAIR AUTHORIZATION. FAILING TO PRESENT THIS ESTIMATE TO THE REPAIRING GARAGE BEFORE REPAIR MAY RESULT IN ADDITIONAL EXPENSES TO YOU. A USAA APPRAISER MUST AUTHORIZE ANY SUPPLEMENT TO THIS ESTIMATE. REPAIRS TO THIS VEHICLE MAY REQUIRE SPECIFIC WELDING EQUIPMENT AS RECOMMENDED BY THE MANUFACTURER.

If alternative quality replacement parts have been included in this appraisal, the source for these parts has also been disclosed. If alternative quality replacement parts as listed on the appraisal are ultimately used in the repair of your vehicle, the warranty on such parts will be equal to, or greater than, the parts being replaced, as stated in USAA's limited parts warranty. USAA warrants that the parts used on your vehicle will be of like kind and quality, function, fit, safety and corrosion protection as the part or parts they replace. USAA identifies capa-certified parts for sheet metal replacement parts subject to capa-certification.

**PURSUANT TO RHODE ISLAND LAW, THE CONSUMER HAS THE RIGHT TO CHOOSE THE REPAIR FACILITY TO COMPLETE REPAIRS TO A MOTOR VEHICLE; AND AN INSURANCE COMPANY MAY NOT INTERFERE WITH THE CONSUMER'S CHOICE OF REPAIRER.**

**FOR ANY VEHICLE THAT IS LESS THAN FORTY-EIGHT (48) MONTHS BEYOND THE DATE OF MANUFACTURE, RHODE ISLAND LAW ENTITLES THE VEHICLE OWNER TO ORIGINAL EQUIPMENT MANUFACTURER (OEM) PARTS IN THE REPAIR OF A MOTOR VEHICLE PART. THIS ESTIMATE WILL INDICATE IF/WHEN AFTERMARKET BODY PARTS ARE SPECIFIED.**

**Any person who knowingly presents a false or fraudulent claim for payment of a loss or benefit or knowingly presents false information in an application for insurance is guilty of a crime and may be subject to fines and confinement in prison.**

## Estimate of Record

2012 SUBA Outback Limited Automatic 4D WGN 4-2.5L Gasoline Electronic Fuel Injection Gray

Estimate based on MOTOR CRASH ESTIMATING GUIDE and potentially other third party sources of data. Unless otherwise noted, (a) all items are derived from the Guide ARL7526, CCC Data Date 05/16/2023, and potentially other third party sources of data; and (b) the parts presented are OEM-parts. OEM parts are manufactured by or for the vehicle's Original Equipment Manufacturer (OEM) according to OEM's specifications for U.S. distribution. OEM parts are available at OE/Vehicle dealerships or the specified supplier. OPT OEM (Optional OEM) or ALT OEM (Alternative OEM) parts are OEM parts that may be provided by or through alternate sources other than the OEM vehicle dealerships with discounted pricing. Asterisk (\*) or Double Asterisk (\*\*) indicates that the parts and/or labor data provided by third party sources of data may have been modified or may have come from an alternate data source. Tilde sign (~) items indicate MOTOR Not-Included Labor operations. The symbol (<>) indicates the refinish operation WILL NOT be performed as a separate procedure from the other panels in the estimate. Non-Original Equipment Manufacturer aftermarket parts are described as Non OEM, A/M or NAGS. Used parts are described as LKQ, RCY, or USED. Reconditioned parts are described as Recond. Recored parts are described as Recore. NAGS Part Numbers and Benchmark Prices are provided by National Auto Glass Specifications. Labor operation times listed on the line with the NAGS information are MOTOR suggested labor operation times. NAGS labor operation times are not included. Pound sign (#) items indicate manual entries.

Some 2023 vehicles contain minor changes from the previous year. For those vehicles, prior to receiving updated data from the vehicle manufacturer, labor and parts data from the previous year may be used. The CCC ONE estimator has a list of applicable vehicles. Parts numbers and prices should be confirmed with the local dealership.

The following is a list of additional abbreviations or symbols that may be used to describe work to be done or parts to be repaired or replaced:

### SYMBOLS FOLLOWING PART PRICE:

m=MOTOR Mechanical component. s=MOTOR Structural component. T=Miscellaneous Taxed charge category. X=Miscellaneous Non-Taxed charge category.

### SYMBOLS FOLLOWING LABOR:

D=Diagnostic labor category. E=Electrical labor category. F=Frame labor category. G=Glass labor category. M=Mechanical labor category. S=Structural labor category. (numbers) 1 through 4=User Defined Labor Categories.

### OTHER SYMBOLS AND ABBREVIATIONS:

Adj.=Adjacent. Algn.=Align. ALU=Aluminum. A/M=Aftermarket part. Blnd=Blend. BOR=Boron steel. CAPA=Certified Automotive Parts Association. D&R=Disconnect and Reconnect. HSS=High Strength Steel. HYD=Hydroformed Steel. Incl.=Included. LKQ=Like Kind and Quality. LT=Left. MAG=Magnesium. Non-Adj.=Non Adjacent. NSF=NSF International Certified Part. O/H=Overhaul. Qty=Quantity. Refn=Refinish. Repl=Replace. R&I=Remove and Install. R&R=Remove and Replace. Rpr=Repair. RT=Right. SAS=Sandwiched Steel. Sect=Section. Subl=Sublet. UHS=Ultra High Strength Steel. N=Note(s) associated with the estimate line.

CCC ONE Estimating - A product of CCC Intelligent Services Inc.

The following is a list of abbreviations that may be used in CCC ONE Estimating that are not part of the MOTOR CRASH ESTIMATING GUIDE:

BAR=Bureau of Automotive Repair. EPA=Environmental Protection Agency. NHTSA= National Highway Transportation and Safety Administration. PDR=Paintless Dent Repair. VIN=Vehicle Identification Number.



## Estimate of Record

---

2012 SUBA Outback Limited Automatic 4D WGN 4-2.5L Gasoline Electronic Fuel Injection Gray

If you do not repair all or part of the damages allowed by the insurer, and you have a subsequent loss, previous damage may affect the subsequent loss. If you subsequently repair the damage, you should notify the insurer. The insurer may elect to inspect your automobile. No insurer or its representative may make payment on a claim to an automobile body shop if the shop is required to be but is not licensed in accordance with R.I. Gen. Laws 5-38-1 et seq

### Curb the High Cost of Vehicle Repairs With USAA's Quality Replacement Parts Program

The following information summarizes USAA's Quality Replacement Parts program.

Rising repair costs impact auto insurance rates. To manage these costs, USAA offers the Quality Replacement Parts (QRP) program. Using the QRP program helps keep vehicle repairs competitive in terms of price while maintaining quality.

The QRP program includes parts for a repair when they are of like kind and quality and readily available. These parts may include new or recycled non-Original Equipment Manufacturer (OEM), recycled OEM, rebuilt and remanufactured parts. QRP parts are generally offered on vehicles older than two years from the date of production and are clearly identified on the damage report. If an owner requests, we will include QRP parts on vehicles produced within the past two years. USAA complies with all applicable state laws in the application of its QRP program.

When damaged in a covered loss, if your vehicle has glass that is not branded for or by your vehicle manufacturer, we may include the same type of glass whenever replacement is necessary. However, if your vehicle glass is branded for or by your vehicle manufacturer, you have the choice to replace the glass with the same branded glass when replaced within two years from the vehicle's date of production. All replacement glass and lighting included in a damage report will meet the U.S. Department of Transportation Society of Automotive Engineers' (DOT/SAE) federal safety standards.

We are confident you will receive a quality repair with these parts and would like you to feel the same. Therefore, we offer a limited warranty.

USAA warrants QRP parts identified in our damage report and installed during vehicle repairs. These parts will be like kind and quality to the function, fit, finish and corrosion protection of the damaged parts they replace, or the parts will be repaired or replaced at no cost to you. Our warranty on sheet metal and plastic replacement body parts is valid for the period of time equal to the remainder of the original manufacturer's warranty or three years from the date of the repair, whichever is greater. Our warranty on mechanical parts will be equal to the warranty period provided by an authorized original manufacturer for those parts when provided through your manufacturer's distributor as replacement parts. The USAA warranty on replacement parts automatically transfers with ownership of the vehicle.

Excluded from this warranty is normal wear and tear and damage caused by accident, abuse, unreasonable use or improper maintenance of the vehicle.

Any express warranty not provided herein is hereby excluded and disclaimed. Any implied warranties of merchantability and fitness for any particular purpose which may exist are expressly limited to the period of time equal to the remainder of the original manufacturer's warranty for like kind, quality, function, fit, finish and corrosion protection or three years from the date of repair, whichever is greater. Some states do not allow limitations on how long an implied warranty lasts, so the above limitation may not apply to you.

USAA shall not be liable to any person for any special, incidental or consequential damages, whether arising out of breach of warranty, breach of contract or otherwise. Some states do not allow the exclusion or limitation of special,

## Estimate of Record

---

2012 SUBA Outback Limited Automatic 4D WGN 4-2.5L Gasoline Electronic Fuel Injection Gray

incidental or consequential damages, so the above limitation may not apply to you.

The following questions and answers may help you understand more about USAA's QRP program.

Q. What are OEM, non-OEM, and recycled parts?

A. OEM: Parts manufactured for or by the manufacturer of your vehicle.

Non-OEM: Parts provided by a company or distributor other than the original equipment manufacturer.

Recycled: Parts from a vehicle of the same or newer make, model, and year vehicle that they are to replace.

Q. What assurances do I have that QRP parts are of high quality?

A. USAA only includes QRP parts when readily available and equivalent in performance to the part requiring replacement on your vehicle in terms of like kind, quality, function, fit, finish and corrosion protection. Also, QRP parts carry an equal or better warranty than the original manufacturer's parts and are supported by our Limited Parts Warranty.

- \* Glass, lights and lenses will meet DOT/SAE standards.

- \* New sheet metal and plastic body replacement panels will be certified or validated through an independent third-party.

- \* USAA will identify other parts included in the program that comply with federal safety standards including new, recycled, or rebuilt parts.

Q. Why does USAA use parts from other manufacturers and distributors?

A. We use these parts to help keep vehicle repairs competitive in terms of price when the parts are of like kind, quality, function, fit, finish, and corrosion protection or better quality.

Q. Do I have a choice which parts are included in USAA's repair estimate?

A. Yes, you do. If you choose to use new OEM parts or parts from other manufacturers and distributors, you will bear the responsibility for any cost difference.

Q. If I am dissatisfied with a non-OEM part used in my vehicle repair, who do I call?

A. If you experience a problem, call your claims advisor. We will work with the repair shop and the parts supplier to correct the problem at no cost to you, so long as the part is still under USAA's warranty.

Q. Will using a non-OEM part void the warranty on my vehicle?

A. The overall warranty on your vehicle will not be adversely affected. QRP parts included in your vehicle's repair will carry USAA's Limited Parts Warranty. It is equal to or better than the warranty provided by the distributor for new OEM parts.

Q. What should I do if my repair shop refuses to use QRP parts?

A. Your repair shop has the right to conduct its business the way it chooses and can charge you more than the reasonable and competitive cost for the repair; so, you will have to choose where and how your vehicle will be repaired. If you choose not to use another repairer and/or your shop refuses to use QRP parts, you will have to pay any difference in the final repair cost.

### USAA Claims Philosophy

It is the policy of USAA to handle all claims with fairness and integrity, exercising the highest standards of ethical and professional conduct while transacting claims business. We will provide timely and responsive service, with full recognition of our obligations to the insureds and the public.

If you have questions about the program or warranty, log on to <http://usaa.com> or call 1-800-531-USAA (8722).



## Estimate of Record

2012 SUBA Outback Limited Automatic 4D WGN 4-2.5L Gasoline Electronic Fuel Injection Gray

### ALTERNATE PARTS SUPPLIERS

Line	Supplier	Description	Price
9	LKQ Advanced 290 Curran Road Cumberland RI	#~349013057 LKQ LT fender assy +25% Fender SW (OUTBACK), W/O FENDER FLARE; L,S#\$P3938 Quote: 1735196129 Expires: 07/06/23	\$ 145.00
18	Linder's, Inc. Sales Representative 211 Granite St Worcester MA 01607 (508) 756-5125	#T26178 LKQ LT/Front Wheel, alloy Outback 2.5i w/Limited +25% WHEEL-OUTBK - 17X7 (ALLOY), (6 SPOKE), PAINTED FACE	\$ 75.00
20	NAPA Customer Service 2999 CIRCLE 75 PARKWAY ATLANTA GA 30339 (833) 627-2265	#KYB339225 A/M LT Strut Outback	\$ 151.16
30	LKQ Advanced 290 Curran Road Cumberland RI	#~315035037 LKQ LT door assy +25% Door Assembly, Front (ELECTRIC), SW (OUTBACK), L., W/AUTOMATIC UP AND ,S#\$P3561 Quote: 1735196129 Expires: 07/06/23	\$ 275.00
38	LKQ Advanced 290 Curran Road Cumberland RI	#~315035038 LKQ LT Mirror w/heated +25% Side View Mirror POWER; HEATED, W/O TURN SIGNALS; L,S#\$P3561 - POWER; HEATED, W/O TURN SIGNALS; L. Quote: 1735196129 Expires: 07/06/23	\$ 50.00
53	Alternative Emblems 1812 Mt. Carmel Church Rd Chapel Hill NC 27517 (866) 462-3484	#SU-9001 A/M LT Protector from 06/27/2011 Quote: 1533165637 Expires: 05/29/23	\$ 4.10

**Estimate of Record**

2012 SUBA Outback Limited Automatic 4D WGN 4-2.5L Gasoline Electronic Fuel Injection Gray

**TIRE PARTS SUPPLIERS**

Line	Supplier	Description	Price
15	Town Fair Tire 1412 ATWOOD AVE JOHNSTON RI 02919 (401) 751-5560	UNRY 225/60R17 Tiger Paw Touring A/S (DT) BW 99H	\$ 126.99
16	Town Fair Tire 1412 ATWOOD AVE JOHNSTON RI 02919 (401) 751-5560	UNRY 225/60R17 Tiger Paw Touring A/S (DT) BW 99H	\$ 126.99

**Estimate of Record**

2012 SUBA Outback Limited Automatic 4D WGN 4-2.5L Gasoline Electronic Fuel Injection Gray

**ALTERNATE PARTS USAGE**

2012 SUBA Outback Limited Automatic 4D WGN 4-2.5L Gasoline Electronic Fuel Injection Gray

VIN:	4S4BRBKC5C3257123	Production Date:	02/2012	Interior Color:	Off Black
License:	HJP-1802	Odometer:	200118	Exterior Color:	Gray
State:	NC	Condition:	Fair		

Alternate Part Type	# Of Available Parts	# Of Parts Selected
Aftermarket	8	6
Optional OEM	0	0
Reconditioned	4	0
Recycled	113	8