



# 22-135

# BRISTOL HISTORIC DISTRICT COMMISSION

## APPLICATION FOR REVIEW OF PROPOSED WORK

1. Property Address (Street & No.) 500 Hope Street, Bristol

2. Plat # \_\_\_\_\_ Lot # \_\_\_\_\_ Contributing \_\_\_\_\_ Non-Contributing \_\_\_\_\_

3. a. Applicant: Friends of Linden Place

Mailing Address: P.O. Box 328, Bristol, RI 02809

Phone: Day 401-253-0390 Evening 401-286-7636

b. Owner (if different from applicant written authorization of owner required, see page 2): N/A

Mailing Address: \_\_\_\_\_

Phone: Day \_\_\_\_\_ Evening \_\_\_\_\_

4. a. Architect/Draftsman: \_\_\_\_\_

Address: \_\_\_\_\_

Phone: Day \_\_\_\_\_ Evening \_\_\_\_\_

b. Contractor: \_\_\_\_\_

Address: \_\_\_\_\_

Phone: Day \_\_\_\_\_ Evening \_\_\_\_\_

5. Work Category: \_\_\_\_\_ Replacing in-kind\* authorization required \_\_\_\_\_

\_\_\_\_\_ New Structure(s) \_\_\_\_\_ Partial Demolition of Structure(s)

\_\_\_\_\_ Addition to Structure(s) \_\_\_\_\_ Total Demolition of Structure(s)

\_\_\_\_\_ Remodeling of Structure ☒ Sign(s) / Landscaping Features

6. Description of proposed work:

Installation of two post lanterns in the Linden Place back gardens and one bollard. The posts will provide lighting needed for safety as well as for special events. They are all historic in design. The

\*All changes must match the existing in materials, design and configuration.

post lanterns are 9" high, black composite material with 50W wattage. Bollards are 45" high, black cast iron 35-50 W wattage

2022 DEC 20 PM 2:59

TOWN OF BRISTOL  
COMMUNITY DEV.

Check here if continued on additional sheets.

☐

7. Included with the application (check those applicable):

PHOTOGRAPHS: Please label all photographs submitted.

\_\_\_\_\_ Overall view of property from street(s) \_\_\_\_\_ Overall views of building

\_\_\_\_\_ Existing details to be altered by work

\_\_\_\_\_ Other (Identify) \_\_\_\_\_

Drawings: Maximum size accepted: 11" x 17"

\_\_\_\_\_ Site Plan(s) (drawn to scale)

\_\_\_\_\_ Floor plan(s) (drawn to scale)

\_\_\_\_\_ Exterior Elevations

\_\_\_\_\_ Details

OTHER: \_\_\_\_\_ Renderings \_\_\_\_\_ Catalogue Cuts \_\_\_\_\_ Specifications

\_\_\_\_\_ Other (Identify) \_\_\_\_\_

Susan Battle

Applicant's Name - Printed

S. Battle

Applicant's Signature

Date: 12/19/2022

Owner Authorization (if different from applicant)

Contact Person if other than Applicant:

Name (Printed): \_\_\_\_\_

Phone: Day \_\_\_\_\_ Evening \_\_\_\_\_

---

A Certificate of Appropriateness (Green Sheet) is valid for one year from the date of issuance.

Note: If work on a project has started within twelve months of its approval date, you have as long as is necessary to finish the job (in other words, longer than a year).

Parking Lot

MARSHALL STREET

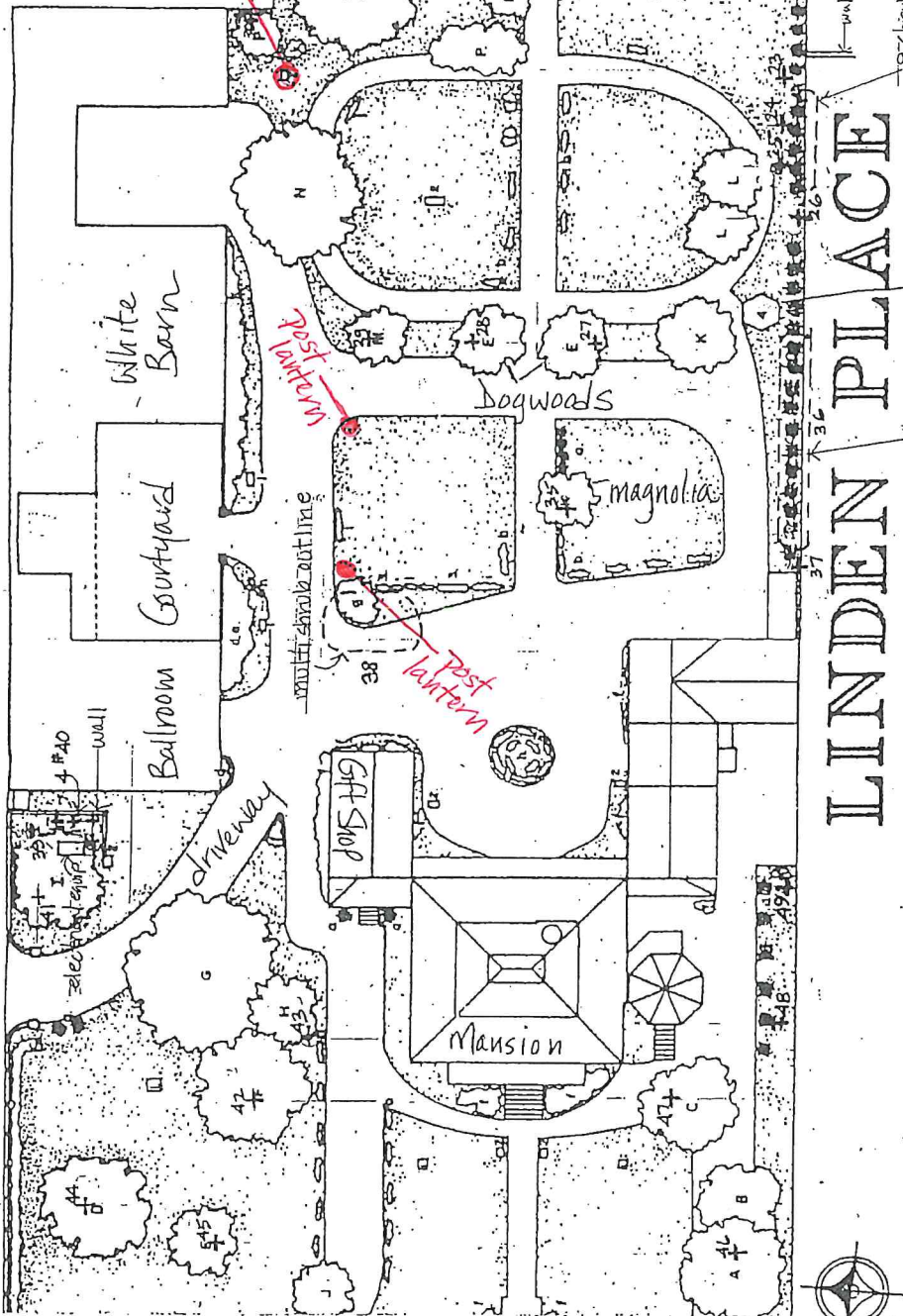

LINDEN PLACE

gazebo

front walkway



## Charleston Style, 9" Anchor Base and Direct Burial

### THE HISTORICAL SERIES

# Charleston

## Distinctive, classical beauty

Virtually maintenance free, durable fiberglass reinforced composite

One-piece construction

Smooth or fluted straight, or smooth tapered shafts

Standard or custom finishes and colors

Standard, special, premium, and architectural colors available, or any color can be matched

Gloss or semi-gloss finishes standard; custom finishes available

Mounting heights of 9.5, or 12.5 feet; custom heights available

Superior wind, loading, and environmental tolerance

Non-conductive for safety

Molded-in color; UV and weather resistant polyurethane coating

Standard 3" x 3" dia. aluminum tenon for luminaire mounting

Anchor Base or Direct Burial



Commercial streetscape, Charleston, SC

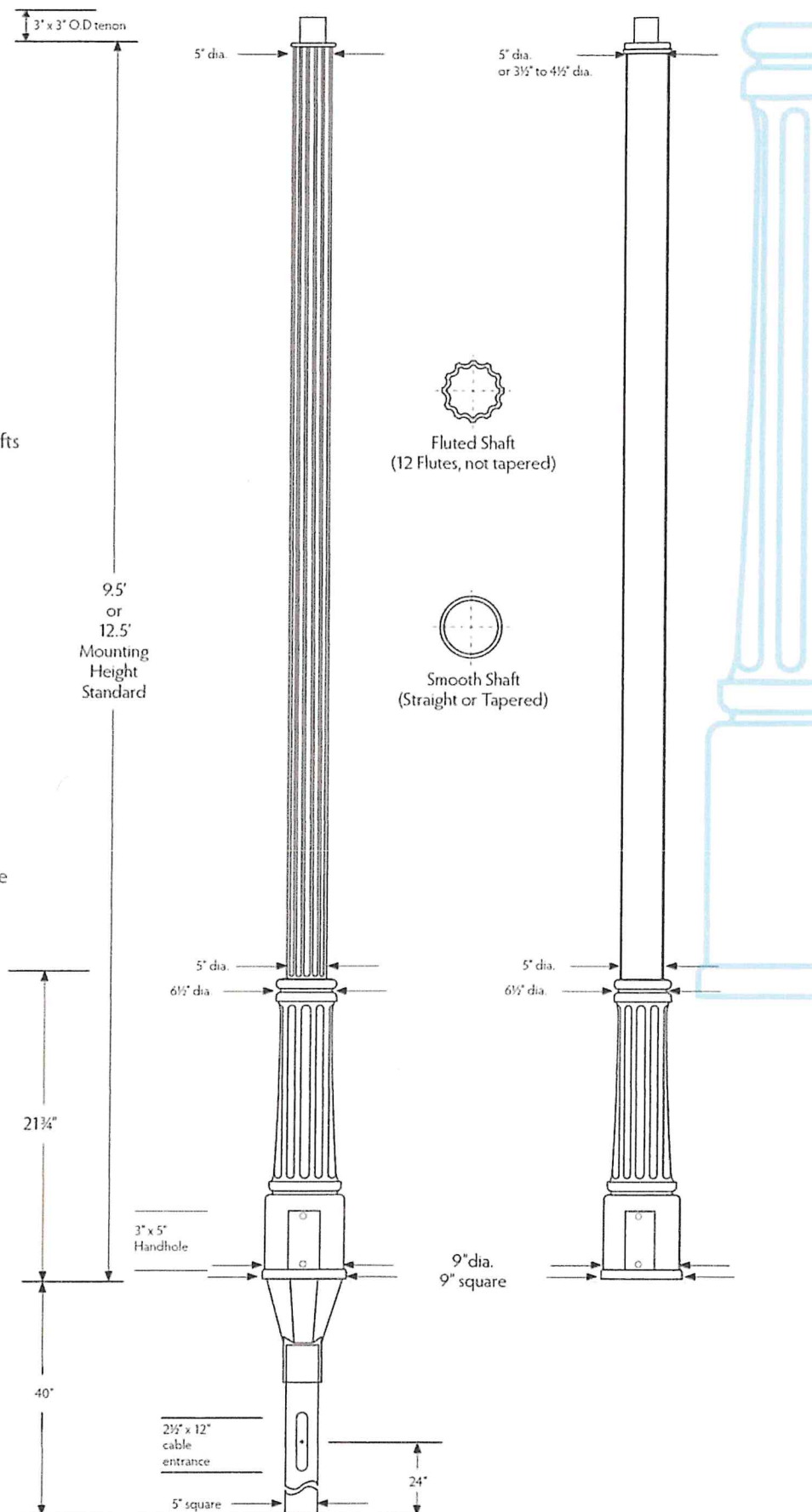

# PRODUCT TECHNICAL DATA SHEET



## BOLLARDS

### B600 SERIES

#### SPECIFICATIONS

non-lighted

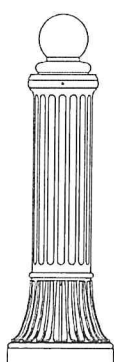

45" (L) x 13" (O.D.)

The body of the bollard is made from heavy duty cast aluminum or cast iron to withstand harsh weather. The non-lighted bollard is equipped with decorative cast top and is secured with four (4) stainless steel head socket screws.

Finish is electrostatically applied with thermoset polyester powder-coat.

PRODUCT	TOP	DIFFUSER TYPE	WATTAGE	CCT	VOLTAGE	OPTICS	OPTIONS	COLOR
B600	A B H Q	N/A	N/A	N/A	N/A	N/A	EB1 SINGLE EYE BOLT  EB2 DOUBLE EYE BOLT	STANDARD RAL 6005 GREEN 7012 GREY 8019 BRONZE 9011 BLACK 9016 WHITE *TEXTURE AVAILABLE  CUSTOM RAL

Product ordering sample  
B600 - A - EB1 - RAL9011 BLACK

### B900-LED SERIES

#### SPECIFICATIONS

lighted

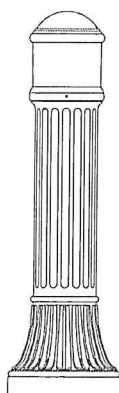

45" (L) x 13" (O.D.)

The body of the bollard is made from heavy duty cast aluminum or cast iron to withstand harsh weather. The lighted bollard is equipped with an aluminum fixture head on top with a choice of light sources and optical systems, and is secured with four (4) stainless steel head socket screws.

Finish is electrostatically applied with thermoset polyester powder-coat.

PRODUCT	TOP	DIFFUSER TYPE	WATTAGE	CCT	VOLTAGE	OPTICS	OPTIONS	COLOR
B900	L1 L2 L3 L4 L5 L6	FAC FROSTED ACRYLIC  FPC FROSTED POLYCARBONATE	LED 35W 50W	3000K 4000K 5000K 6000K	120V-277V  STEP DOWN TRANSFORMER 347V 480V	IES TYPE II (2) III (3) V (5)	BL BARE LAMP  DIM DIMMING CONTROL	STANDARD RAL 6005 GREEN 7012 GREY 8019 BRONZE 9011 BLACK 9016 WHITE *TEXTURE AVAILABLE
		WAC WHITE ACRYLIC  WPC WHITE POLYCARBONATE		± 10% VARIANCE			FUS INTERNAL FUSING  LV LOUVER REFLECTOR  EB1 EB2 EYE BOLT	CUSTOM RAL

Product ordering sample  
B900 - L1 - FAC - LED35W - 3000K - 120-277V - TYPE II - DIM - RAL9011 BLACK

