

**SPECIFICATIONS**

- 3' HIGH FENCING: Wood & Wire Cedar Spaced Classic Picket Fence
- 6' HIGH FENCING: Wood & Wire Cedar Flatboard with Cap
- LATTICE + ARBOR: Custom 16" cedar 1x1 square cedar lattice capped by 1x4 cedar arbor on 4x4 cedar posts. To extend from top of 6' High Fencing to 8' above grade.
- EXTERIOR DECKING: Timbertech Prime + Composite
- EXTERIOR RAILING SYSTEM: Timbertech Composite Cable Rail system
- EXTERIOR DECK TRIM: Azek Trim boards
- EXTERIOR DECK POST COVERINGS: Azek Deck Column Wraps
- PATIO PAVERS: Unilock Pavers, 'Beacon Hill'
- RETAINING WALL: Nicolock 'Alta Wall'
- DRIVENAYS/PARKING [P 1, P 2, + P 3]: Asphalt

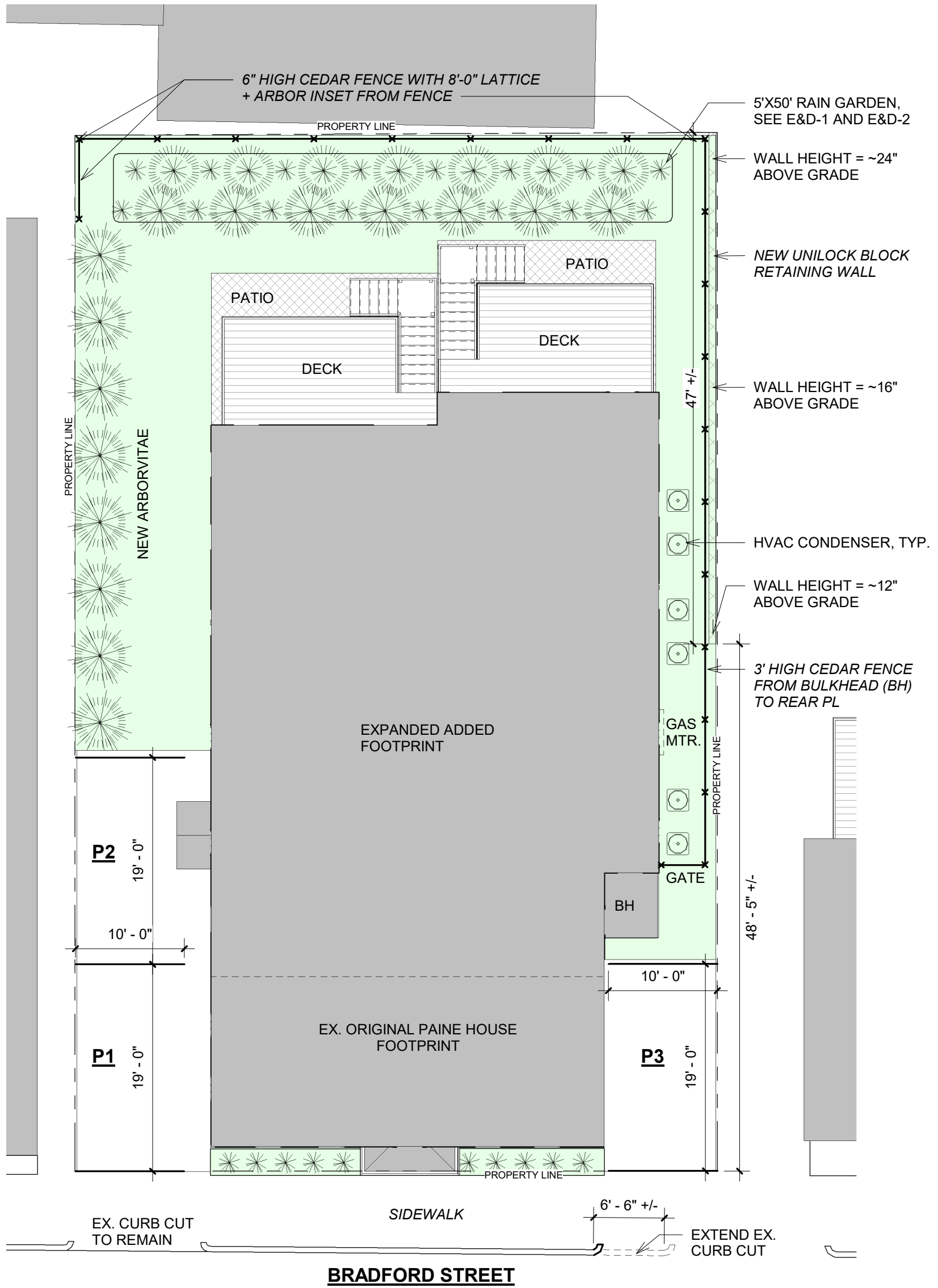

① **NEW LANDSCAPE PLAN**  
1" = 10'-0"

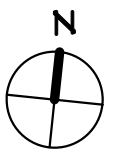

3 ATTACHED TOWNHOUSE CONDOMINIUMS  
**RENO/ ADDITION**  
 21 Bradford Street  
 Bristol, RI 02809

EXT. IMPROVEMENTS  
**SKA-17**

Project No.: R31920	Drawn by: CD
Date: 12/15/23	Checked by: -
Scale: 1" = 10'-0"	