

Old
Window
Front
of
House

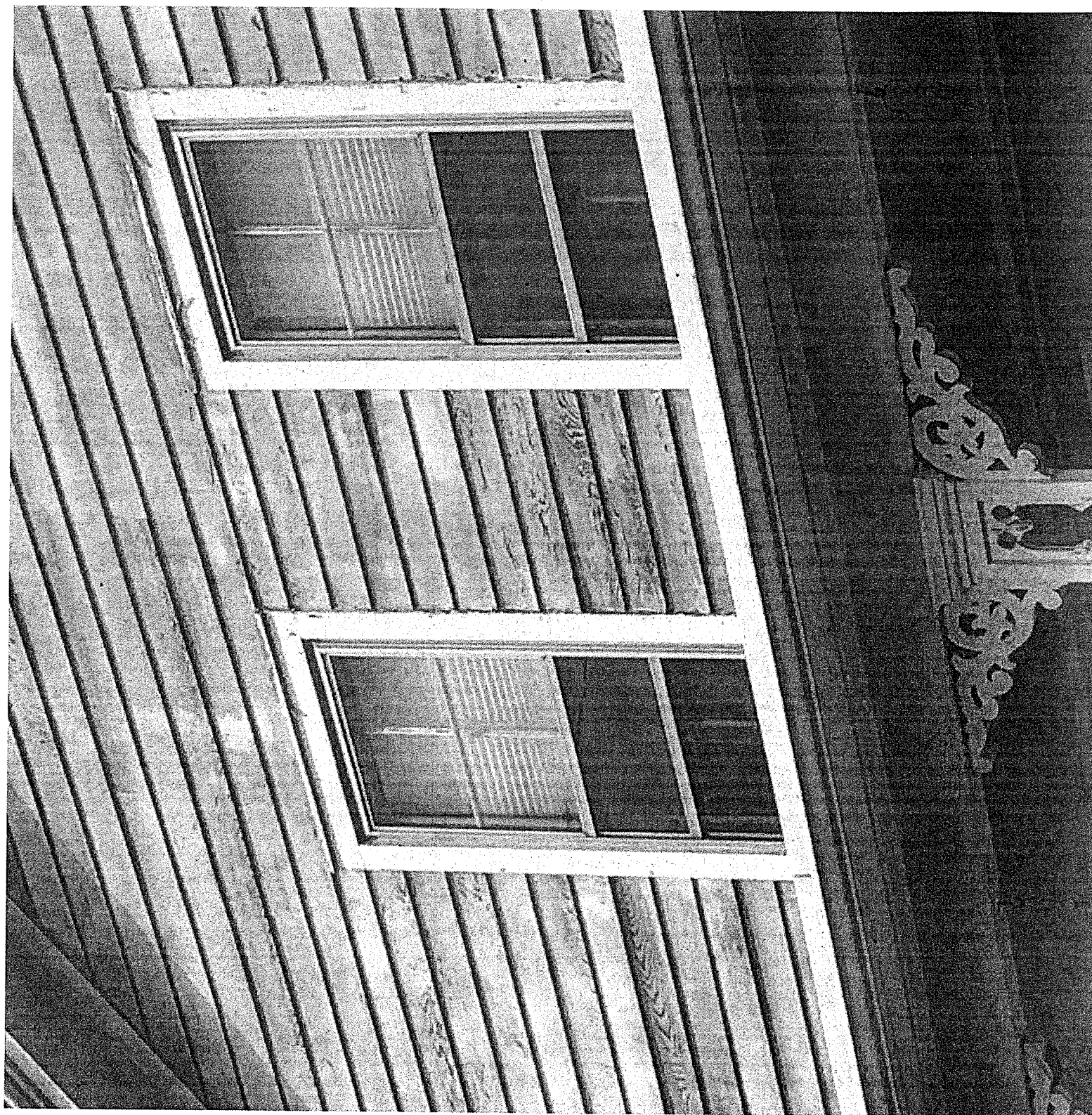

Bed
Window
2nd
Floor

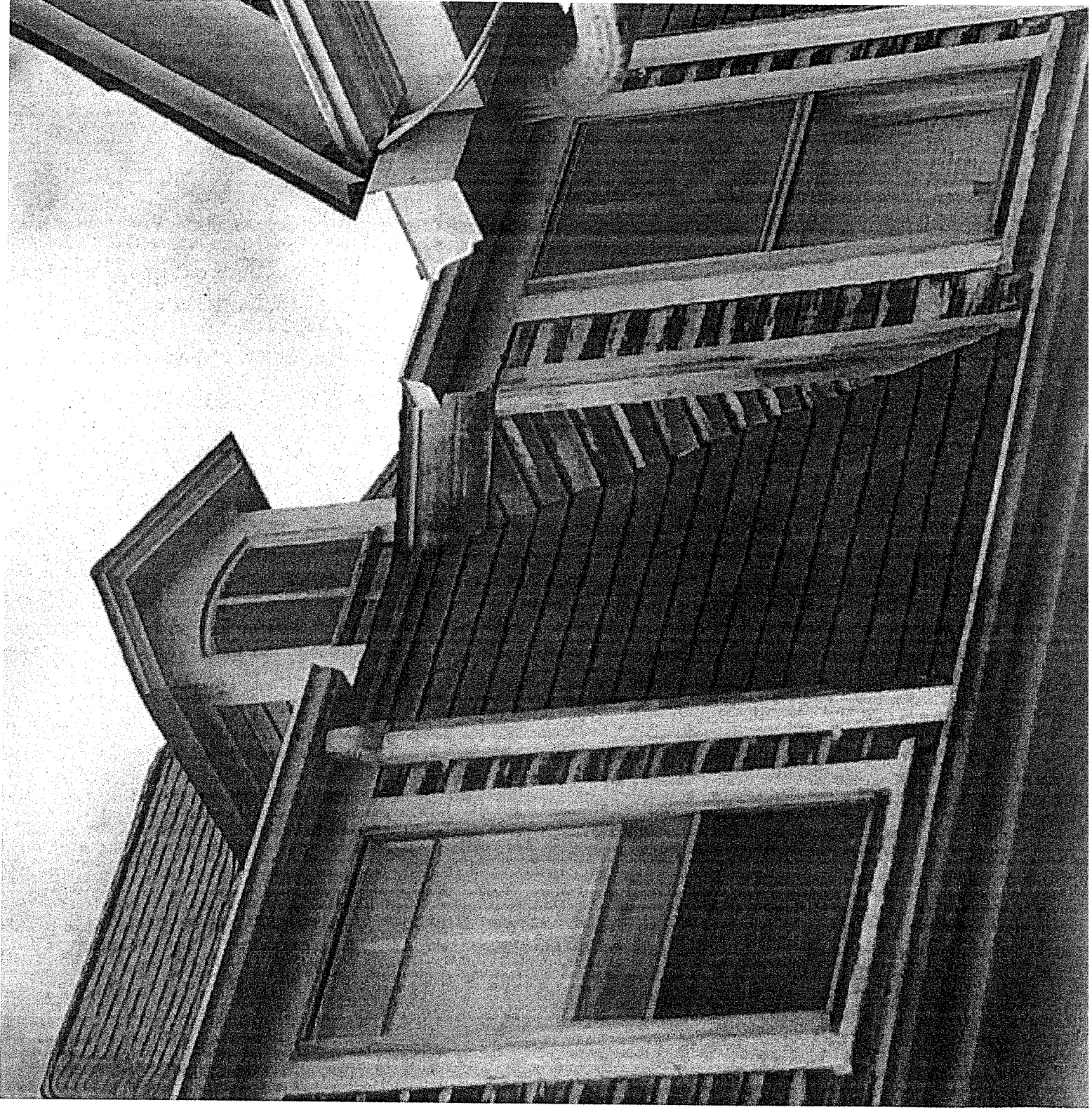

Newer
windows
by our
Approved
After fix
1997-1998
Approved
By HSC
Trout.



Newer
Windows
Down Star
in
Kitchen
Approved
after
fire
1991-
1998
Approved
By
HSC
(side)

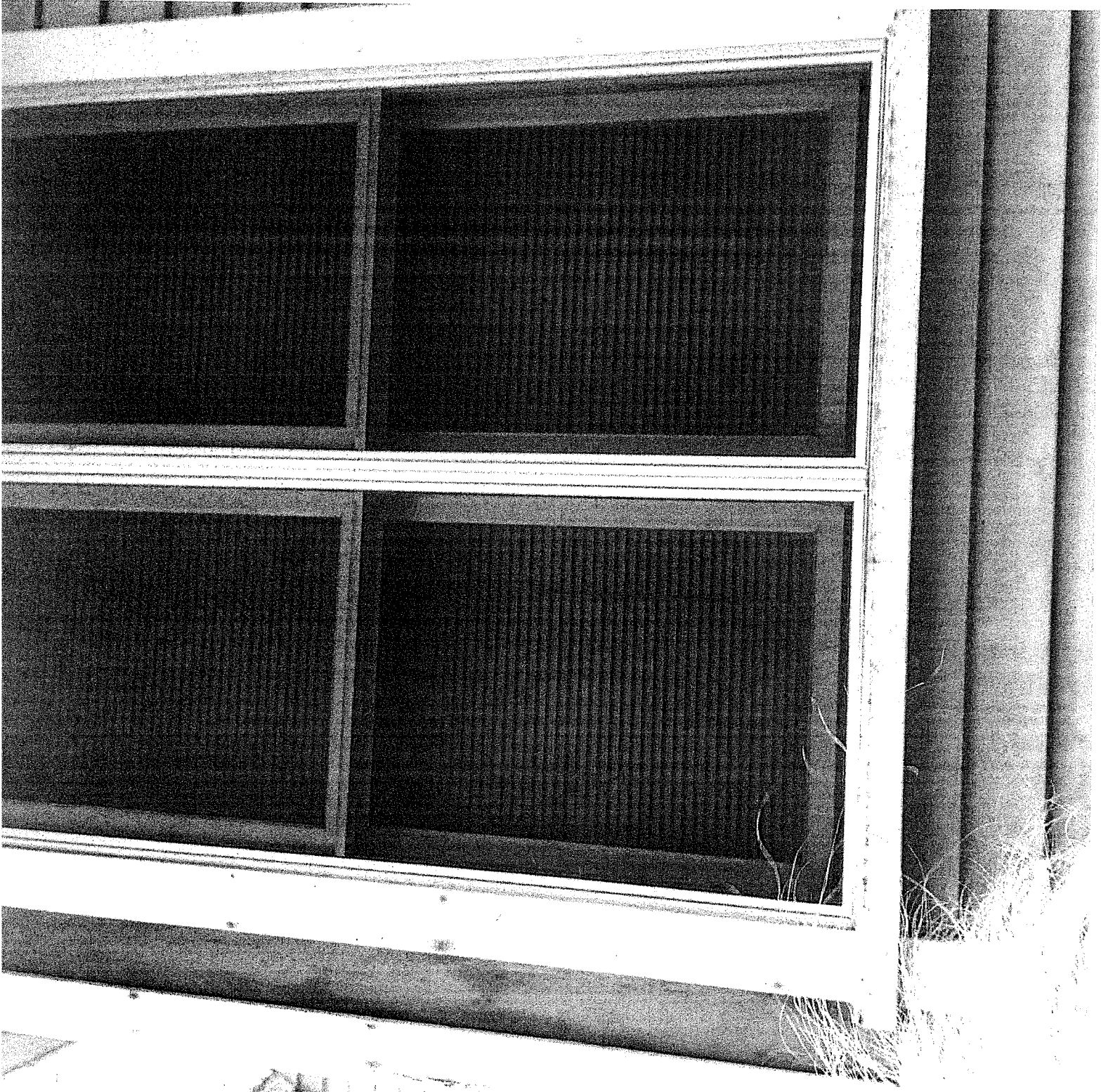

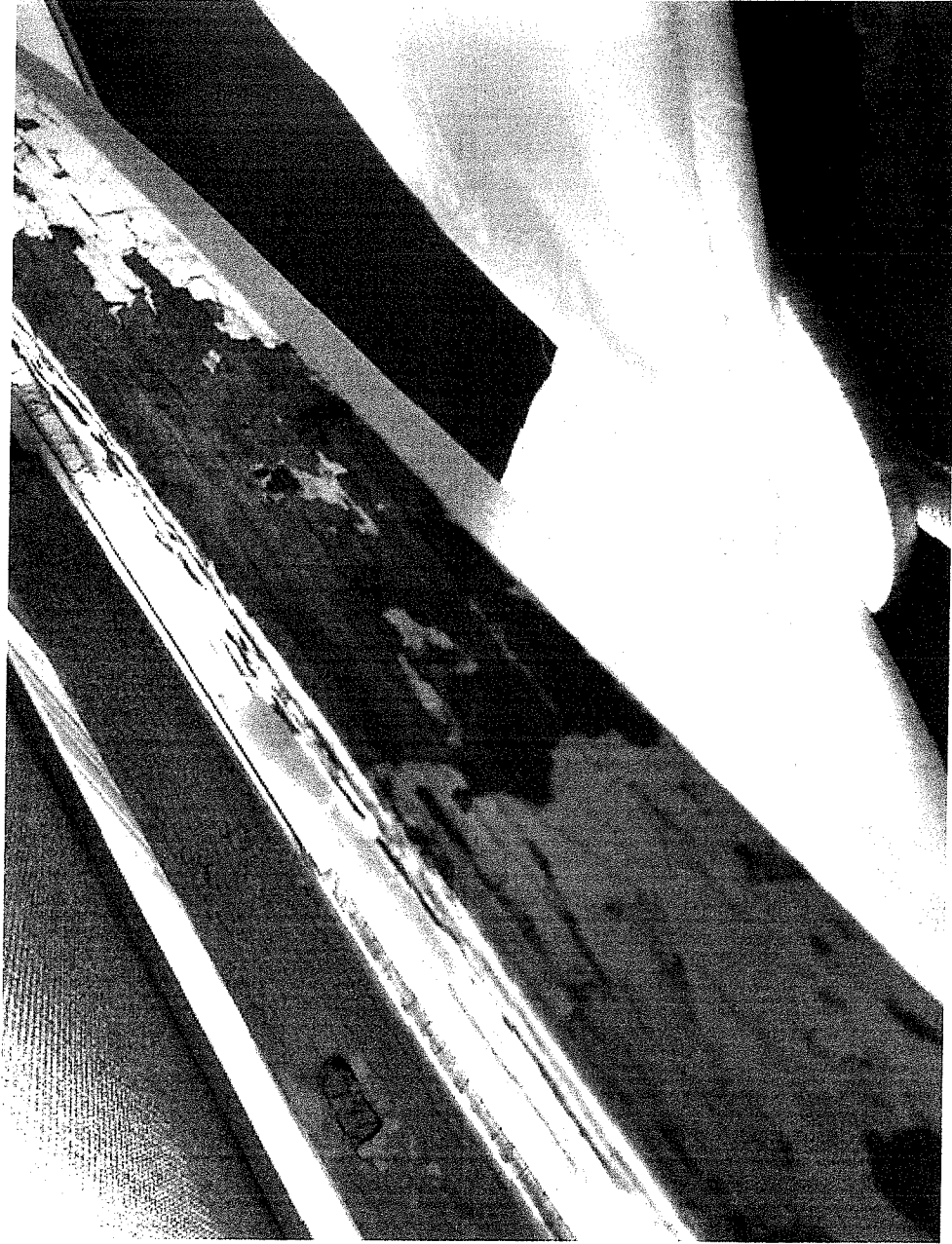

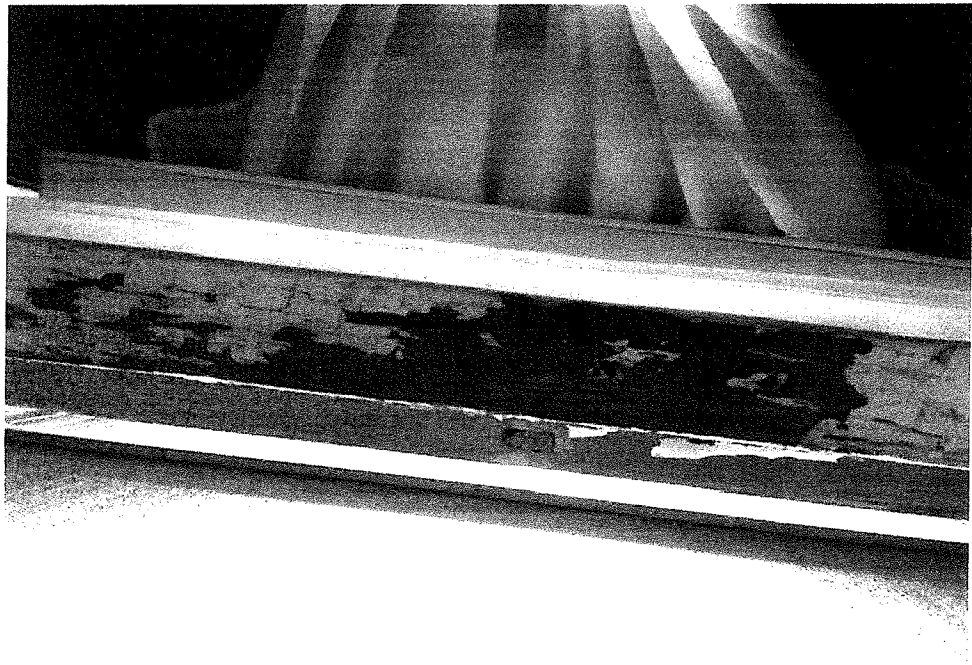



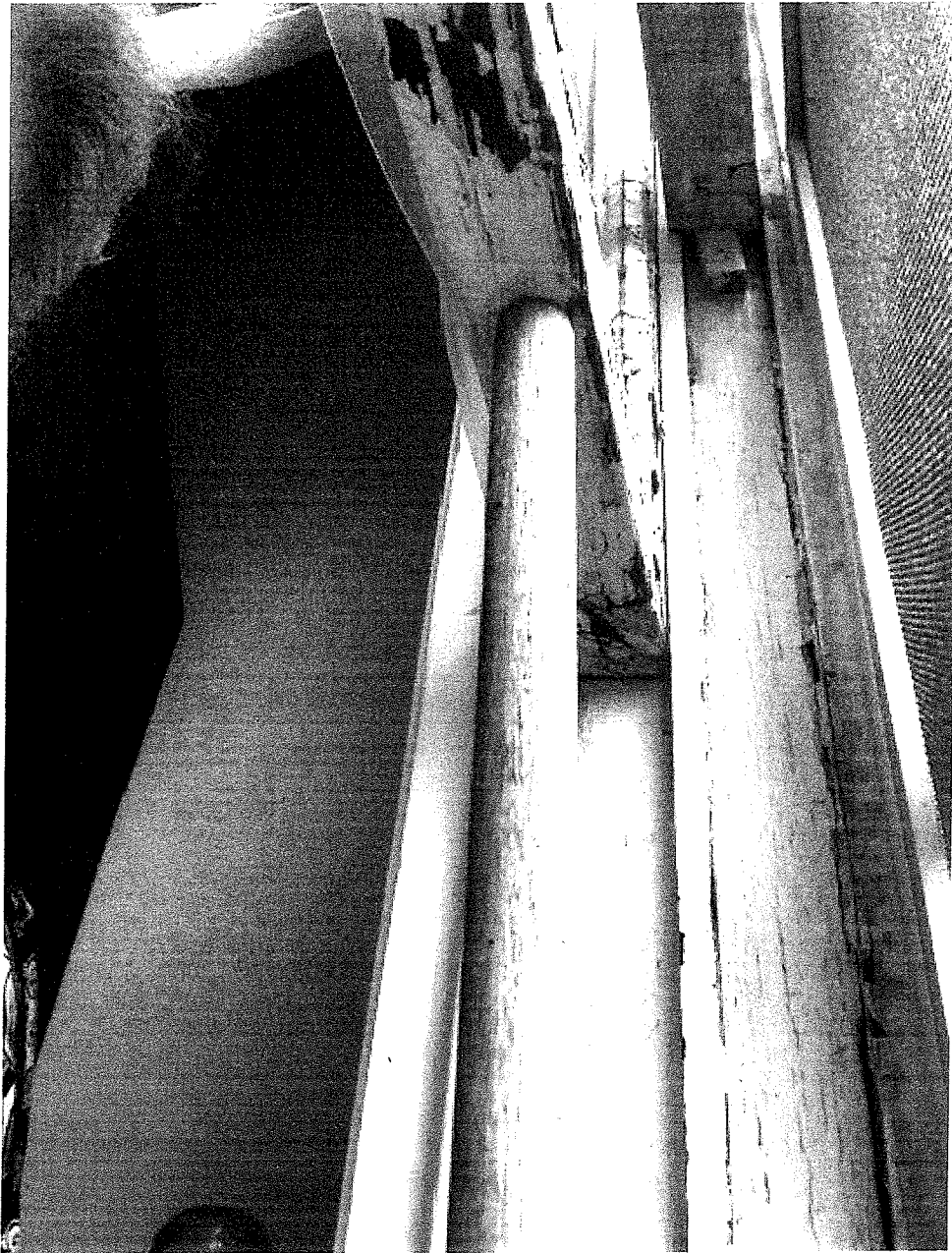

Serving RI & MA
152 Forbes Street
Riverside, RI 02915



RI Reg. #4266
MA HIC #177317
MA CS #030132

• www.marshallbr.com •

Customer Information

Mary Ann Pellegrino

5 Milk St
Bristol RI 02809

(401) 339-7610 ()
mapellegrino@carlacorp.com

Date: 05/06/2025
Rep: Christopher Fortune
Cell: (401) 297-6716

The following windows/doors will be installed with full insulation package

Total number of Units (windows) being installed	13
Total number of doors being installed	0

Windows



Install Type Replacement Install
Size 28 x 64
Outside Color White
Screen Type Fiberglass 1/2 Screen
Interior Stops Match existing

Window Brand Harvey Classic
Quantity 12
Inside Color White
Grid Style No Grids
Glass Style Sun Gain Plus 7.0

Location
Upstairs

Image may differ from actual window selection (grids, color etc.)

Windows



Install Type Replacement Install
Size To be verified
Outside Color White
Screen Type Fiberglass 1/2 Screen
Interior Stops Match style

Window Brand Harvey Classic
Quantity 1
Inside Color White
Grid Style No Grids
Glass Style Sun Gain Plus 7.0- Tempered

Location
Bathroom

Image may differ from actual window selection (grids, color etc.)

Additional Details

Disposal
Cleanup
Separate

Unforeseen costs that could occur.

- Rotted framing discovered during installation will be replaced upon homeowners approval for an additional cost.
 - Homeowner is responsible for removing and replacing any window treatments or air conditioning units in or around any windows to be replaced unless specified.
 - Homeowner is responsible for contacting the supporting alarm company to reinstall alarm components on any windows and/or doors to be replaced.
- Marshall Building & Remodeling will NOT replace alarm components unless specified.

This space intentionally left blank