

GENERAL PLANNING DRAWINGS FOR: OLIVER SCHOOL APARTMENTS

PROJECT # 7458

151 STATE STREET
BRISTOL, RI 02809
ISSUED FOR: REVIEW

Project:
ArchCAD Architecture (US Imperial)
Note: JHL-DEKTOP-02

Plotting Parameters:
Plot File: S:\2024-25\18-42\18-42-01\18-42-01-01.dwg
Printer: Jan 27, 2024 - 11:30am



PROJECT DIRECTORY

OWNER
LOUIS CABRAL
304 CHURCH POND RD
TIVERTON RI 02878

ARCHITECT
JHL TECTURE A.E. P.C.
HORNELL STUDIO BRISTOL STUDIO
97 MAIN STREET 190 HIGH STREET
HORNELL NY 14843 BRISTOL, RI 02809
607-324-4329 401-396-9630

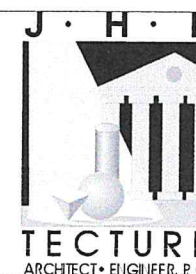

PROJECT DRAWING LIST

GENERAL	
TITLE SHEETS	
T50-00	TITLE SHEET
T50-01	NOTES, SYMBOLS AND ABBREVIATIONS
SITE	
A51-01	ARCHITECTURAL SITE PLAN - CONCEPTUAL
EXISTING / DEMOLITION	
EXISTING / DEMOLITION PLANS	
A0-00	BASEMENT EXISTING PLAN
A0-01	FIRST FLOOR EXISTING PLAN
A0-01	SECOND FLOOR EXISTING PLAN
ARCHITECTURAL	
PROPOSED PLANS	
A1-00	BASEMENT PLAN
A1-01	FIRST FLOOR PLAN
A1-02	SECOND FLOOR PLAN
PROPOSED ELEVATIONS	
A2-01	SOUTH ELEVATION
A2-02	WEST ELEVATION
A2-03	NORTH ELEVATION
A2-04	EAST ELEVATION

LOCUS MAP

PROJECT LOCATION
PROPERTY ID: 18-42

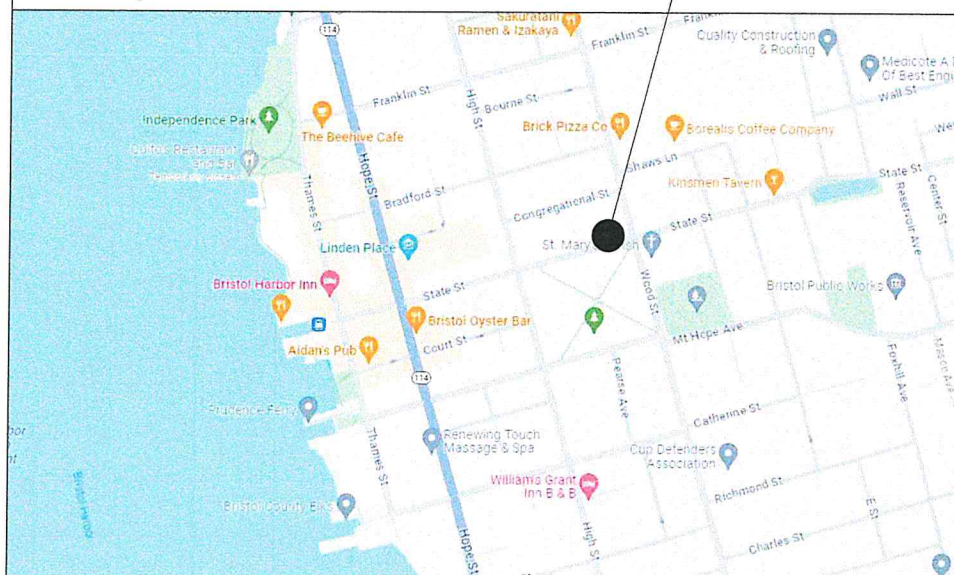

ARCHITECTURAL ABBREVIATIONS

A	A/C AIR CONDITIONING AB ANCHOR BOLT ACC ACCESS ACOUS ACOUSTIC (AL) ADD ADDENDUM ADJ ADJACENT ADJUST ADJUSTABLE AFF ABOVE FINISHED FLOOR AGGR AGGREGATE ALUM ALUMINUM ALT ALTERNATE ANC ANCHOR, ANCHORAGE AP ACCESS PANEL APPROX APPROXIMATE (LY) ARCH ARCHITECTURAL ASPH ASPHALT ATC ACOUSTICAL TILE CEILING AVG AVERAGE	E	FA FIRE ALARM FAB FABRICATE FAP FIRE ALARM CONTROL PANEL FIC FIXTURE CONTRACTOR FD FLOOR DRAIN FNDN FOUNDATION FIR FIRE EXTINGUISHER FEC FIRE EXTINGUISHER CABINET FF FINISHED FLOOR FH FLOOR HATCH FHC FIRE HOSE CABINET FIG FIGURE FIN FINISH (ED) FIT FIXTURE FLANGE FLANGE FLASH FLASHING FLEX FLEXIBLE FLR FLOOR (ING) FLUOR FLUORESCENT FM FLOOR MOUNTED FOC FACE OF CONCRETE FOP FACE OF PARTITION FOS FACE OF STUD FOW FACE OF WALL FR FIRE PROTECTION FRP FRAME (ING) FRP FIBERGLASS REINFORCED PANEL FRP FIRE RATED PRESSURE TREATED FT FOOT OR FEET FTB FIN TUBE FTG FOOTING FURR FURRING FUT FUTURE FVC FIRE VALVE CABINET	N	NAT NORTH NAT NATURAL NF NEAR FACE NIC NOT IN CONTRACT NO NUMBER NOM NOMINAL NORM NORMAL NTS NOT TO SCALE	U	UC UNDERCUT UH UNIT HEATER UL UNDERWRITERS' LAB LABORATORIES UNEX UNEXCAVATED UNF UNFINISHED UNO UNLESS OTHERWISE
B	BD BOARD BELOW BET BETWEEN BLD BUILDING BLDG BLACKBOARD BLDG BUILDING BLK BLOCKING BM BENCHMARK BN BULLNOSE BOT BOTTOM BOC BOTTOM OF CURB BOT BOTTOM BRG BRACING BRK BRICK BSMT BASEMENT BUR BUILT-UP-ROOF	G	GA GAUGE GAL GALLON GALV GALVANIZED GB GRAB BAR GC GENERAL CONTRACTOR(OR) GEN GENERAL GF GROUND FACE GLASS GLASSING GR GRASS GRG GLASS REINFORCED GYPSUM GT GLAZED TILE GFCI GROUND FAULT CURRENT INTERRUPTER GWB GYPSUM WALL BOARD GYP GYPSUM	O	OA OVERALL OBS OBSCURE OC ON CENTER (S) OD OUTSIDE DIAMETER OFF OFFICE OH OVERHEAD OP OPENING OPP OPPOSITE	V	VAR VARIES (ABLE) VB VINYL BASE VC VINYL COVE VCT VINYL COMPOSITION TILE VERT VERTICAL VEST VESTIBULE VG VISION GLASS VIF VERIFY IN FIELD VWC VINYL WALL COVERING
C	CAB CABINET CB CATCH BASIN CCCT CUBICLE CURTAIN TRACK CCKD CORKBOARD CEM CEMENT CER CERAMIC CFM CUBIC FOOT (FEET) CFM COLD FINISHED METAL FRAMING CG CORNER GUARD CIC CAST IRON CIP CAST IN PLACE CJ CONTROL JOINT CLR CLEAR CLG CEILING CAULK CAULKING CLL CONTRACT LIMIT LINE CLR CLEAR (ANCE) CMU CEILING MOUNTED CONC CONCRETE CON CONNECTION CONST CONSTRUCTION CONT CONTINUE(OUS) CONTR CONTRACTOR CORR CORRIDOR CPT CARPET CTR CHAIR RAIL CT CERAMIC TILE CTR CENTER CW COLD WATER CY CUBIC YARD (S)	H	HB HOSE BIB HC HOLLOW CORE HGW HOLLOW CORE WOOD H/C HANDICAPPED HD HAND HDCP HANDICAPPED HDR HEADER HDND HARDWOOD HDNE HARDWARE HGT HEIGHT HM HOLLOW METAL HMI HOLLOW METAL INSULATED HOR HORIZONTAL HORIZ HORIZONTAL HP HIGH POINT HR HANDRAIL, HOUR HTG HEATING HTR HEATER HVAC HEATING/VENTILATING/ AIR CONDITIONING HOT WATER	P	P LAM PLASTIC LAMINATE PART PARTITION PRTN PART PVC PLUMBING CONTRACTOR PCC PRECAST CONCRETE PCF POUNDS PER CUBIC FOOT PERF PERFORATED PERM PERMANENT PIR PICTURE RAIL PL PLASTER PLAS PLASTIC PLBG PLUMBING PLYWD PLYWOOD PM PICTURE MOLD PMF PREMOLDED FILLER PNI PANEL PNT PAINT POLYISO POLYISOCYANURATE INSULATION P/R PATCH & REPAIR PREP PREPARE (ACTION) PRI PIPE RAIL PROJ PROJECT (ION) PROP PROPERTY PSF POUNDS PER SQUARE FOOT PSI POUNDS PER SQUARE INCH PTD PRESSURE TREATED PVC POLYVINYL CHLORIDE	W	W WEST W/O WITHOUT WC WATER CLOSET WD WOOD W/NCT WAINSCOTING WP WATERPROOFED (ING) WT WEIGHT W/WF WELDED WIRE FABRIC W/MW WELDED WIRE MESH AND AT DIA DIAMETER OR ROUND PCT PERCENT ANG ANGLE CL CENTERLINE NB (BEFORE) PA (AFTER) P PROPERTY LINE
D	DB DOCK BUMPER DBL DOUBLE DEG DEGREES DEPT DEPARTMENT DEPT DEPARTMENT DET DETAIL DF DRINKING FOUNTAIN DH DOUBLE HUNG DIA DIAMETER DIAG DIAGONAL DIM DIMENSION DIV DIVISION DL DEAD LOAD DN DOWN DO DOOR OPENING DOM DOMESTIC DR DOOR DR DRAINAGE DNG DRAWING	I	ID INSIDE DIAMETER IN INCH OR INCHES INCL INCLUDE (ING) INSUL INSULATE (D), (ION) INT INTERIOR INV INVERT	Q	QT QUARRY TILE		
F	EA EAST EACH EACH EFC ELECTRICAL CONTRACTOR EF EACH FACE EHD ELECTRIC HAND DRYER EIFS EXTERIOR INSULATION FINISH FINISH SYSTEM EJ EXPANSION JOINT EJCP EXPANSION JOINT COVER PLATE ELEC ELECTRIC (AL) ELEV ELEVATOR EMER EMERGENCY ENC ENCLOSURE EQ EQUAL EQUIP EQUIPMENT EPP ELECTRICAL PANEL EPDM ETHYLENE PROPYLENE DIENE MONOMER EST ESTIMATE (D) ESTH ESTHETIC TO REMAIN EWC ELECTRIC WATER COOLER ES EXPOSED SLAB ES GWB EXTERIOR SHEATHING GYPSUM WALL BOARD EW EACH WAY EXH EXHAUST EXST EXISTING EXP EXPANSION, EXPAND EXPO EXPOSED EXT EXTERIOR EXTR EXTRUDED	J	J JOIST JAN JANITOR JCT JUNCTION JOINT JOINT	R	R RISER RADIUS RA RADIUS RAD RADIUS RD RUBBER BASE RD ROOF DRAIN REC RECTANGLE REF REFERENCE REFL REFLECT (ED), (IVE), (OR) REFR REFRIGERATOR, REFRIGERATION REIN REINFORCE (D), (ING) REQ'D REQUIRED RES RESILIENT RET RETURN, RETAINING REV REVISION (S), REVISED RH RIGHT HAND RIG RIGID INSULATION RM ROOM RO ROUGH OPENING RON RIGHT-OF-WAY RUBR RUBBER	S	S/S SOUTH SS STAINLESS STEEL SAD SADDLE SAN SANITARY SAN SANITARY SCL SOLID CORE SCH SOLID CORE WOOD SCH SCHEDULE SECT SECTION SQ SQUARE SG SPANDREL GLASS SGT STRUCTURAL GLAZED TILE SHT SHEET SHR SHOWER SIM SIMILAR SLW SLAT WALL SNV SANITARY NAPKIN DISPOSAL SNV SANITARY NAPKIN VENDOR SP SPECIAL SPEC SPECIFICATION (S) SPR SPREADER SPL SPANDREL PANEL SQ SQUARE SS SERVICE SINK SST STAINLESS STEEL ST STREET STD STANDARD STL STEEL STR STRUCTURE (AL) SURF SURFACE SUSP SUSPENDED SW SWITCH SYD SQUARE YARD SYS SYSTEM (RY (ICAL) SYSTEM
M	MAG MAGNETIC MAR MARBLE MASON MASONRY MAX MAXIMUM MBD MARKER BOARD MED MEDICINE CABINET MDO MEDIUM DENSITY OVERLAY ME MATCH EXISTING MECH MECHANICAL MED MEDICAL MEM MEMBER MEMB MEMBRANE MECH/ELEC MECHANICAL, ELECTRICAL, PLUMBING MER MECHANICAL EQUIPMENT ROOM MET METAL MEZZ MEZZANINE MFR MANUFACTURER MH MAN-HOLE MIR MIRROR MIRR MIRROR MISC MISCELLANEOUS MILDG MOLDING MO MASONRY OPENING MR GWB MOISTURE RESISTANT GYPSUM WALL BOARD MSK MOUNTED SINK MNT MOUNTED MTG MOUNTING MTL METAL MULL MULLION	K	KD KNOCKED DOWN KIT KITCHEN	T	T TREAD T&G TONGUE AND GROOVE TB TOWEL BAR TD TOWEL DISPENSER TDN TOWEL DISPENSER AND WASTE TEL TELEPHONE TEMP TEMPORARY / TEMPERED TERR TERRAZZO THK THICK (NESS) TKB TACKBOARD TO TOP OF TOC TOP OF CURB TOL TOLERANCE TOP FIN MASONRY TOP TOP OF TOP TOP OF PIER TOP TOP OF STEEL TOP TOP OF WALL TAP TAPE & PRIME TP TOILET PARTITION TPH TOILET PAPER HOLDER TRANS TRANSVERSE TS TERMINATION STRIP TV TELEVISION TYP TYPICAL TYP0S TYPICAL OTHER SIDE		

DRAWING SYMBOLS

	ROOM NAME		ROOM NAME/NUMBER		CONTRACT LIMIT LINE		NORTH ARROW
	DOOR NUMBER		WINDOW TYPE		PROPERTY LIMIT LINE		ITEM ABOVE OR BELOW
	PARTITION TYPE		ALIGN SURFACES		CENTERLINE		GWB & STUD PARTITION
	ACCESSORY TYPE		BREAKLINE / PIPE BREAK		MATCH LINE		CMU PARTITION
	CEILING HEIGHT		INTERIOR ELEVATION NUMBER DRAWING WHERE IT IS SHOWN		NEW DOOR (MATERIAL INDICATION VARIES)		BAR SCALE
	EQUIPMENT TAG		EXTERIOR ELEVATION NUMBER DRAWING WHERE IT IS SHOWN		DETAIL NUMBER OR ENLARGED AREA DRAWING WHERE IT IS SHOWN		
	ELEVATION NOTATION						
	START POINT						
	DATUM POINT						

GRAPHIC SYMBOLS

	EARTH		CONCRETE MASONRY UNIT		FINISH WOOD		OTHER METAL
	GRAVEL		BRICK		PRECAST CONCRETE		PLASTER, MORTAR, SAND, GYPSUM
	CONCRETE		BLOCKING		STEEL		RIGID INSULATION
	BATT INSULATION		PLYWOOD		CEILING TILE		GLASS (LARGE SCALE)

GENERAL NOTES

- (APPLICABLE TO ALL CONTRACTORS)
- DESIGN, CONSTRUCTION AND SAFETY SHALL CONFORM TO ALL LOCAL, STATE AND OWNER SPECIFIC CODES, INCLUDING (BUT NOT LIMITED TO) THE INTERNATIONAL BUILDING CODE, 2009 780CMR-6TH EDITION, MASSACHUSETTS STATE BUILDING CODE, WITH AMENDMENTS, OSHA, AND ANY OTHER CODES GOVERNED BY THE JURISDICTION IN WHICH THIS PROJECT IS BEING CONSTRUCTED.
 - THIS CONTRACT REQUIRES COMPLETE, FINISHED WORKABLE PROJECT OF THE AREAS INDICATED BY THE CONTRACT DOCUMENTS, AND SHALL INCLUDE ALL MATERIALS AND LABOR NECESSARY TO COMPLETE, REGARDLESS OF WHETHER OR NOT ALL WORK OR EACH ITEM IS SPECIFICALLY INDICATED ON ANY OTHER PORTION OF THE DRAWINGS AND/OR NOTES.
 - WHERE MATERIALS REFERENCED ON DRAWINGS, OR NECESSARY TO COMPLETE THE WORK OF THIS CONTRACT ARE NOT SPECIFIED HEREIN, PROVIDE BEST QUALITY MATERIALS. ALL WORK WHICH HAS BEEN DAMAGED SHALL BE REPAIRED OR REPLACED AT NO COST TO THE OWNER, WHERE ITEMS CAN NOT BE REPAIRED TO A "NEW CONDITION", OR WHERE THE STRUCTURAL INTEGRITY HAS BEEN AFFECTED, ITEMS SHALL BE REPLACED AT NO COST TO THE OWNER.
 - CONTRACTOR IS RESPONSIBLE FOR THE PROTECTION OF EXISTING WORK TO REMAIN.
 - CONTRACTOR IS RESPONSIBLE TO VERIFY ALL SITE, FIELD AND BUILDING CONDITIONS PRIOR TO SUBMITTING BIDS AND COMMENCING WORK. IF THERE ARE ANY DISCREPANCIES BETWEEN DRAWINGS AND FIELD CONDITIONS, NOTIFY THE CONSTRUCTION MANAGER AND ARCHITECT / ENGINEER AND REQUEST CLARIFICATION.
 - CONTRACTOR SHALL OBTAIN FROM OWNER ALL REQUIREMENTS FOR INSTALLATION OF OWNER PROVIDED EQUIPMENT INCLUDING ROUGHING DIAGRAMS, INSTALLATION INSTRUCTIONS, ELECTRICAL SCHEMATICS, TEMPLATES, LAYOUTS AND DIMENSIONS AND ALL OTHER INFORMATION NECESSARY FOR A PROPER, WELL COORDINATED INSTALLATION. PRIOR TO ROUGH-IN OF SERVICES, CONFER WITH OWNER EXACT LOCATION OF ALL ITEMS.
 - ALL CONTRACTORS ARE TO COORDINATE THE WORK OF EACH OTHER, SO THAT THE WORK AND SCHEDULE ARE NOT IMPEDED. SCHEDULE WORK PROGRESS THROUGHOUT THE ENTIRE PROJECT TO PREVENT CONFLICTS AND INTERFERENCES. OBTAIN ALL NECESSARY INFORMATION SUCH AS SIZES, LOCATIONS, TEMPLATES, LAYOUT, DIMENSIONS AND ALL OTHER INFORMATION NECESSARY FOR A PROPER AND WELL COORDINATED INSTALLATION. PRIOR TO INSTALLATION OF ITEMS, VERIFY AND CONFIRM WITH EACH CONTRACTOR EXACT LOCATION OF ALL ITEMS.
 - ALL PENETRATIONS THROUGH FLOORS AND FULL HEIGHT WALLS TO BE FIRE STOPPED. ALL GAPS AND JOINTS AT RATED FLOORS, ROOFS AND WALLS TO BE FIRE & SMOKE STOPPED. GAPS AND JOINTS INCLUDE (BUT ARE NOT LIMITED TO) TOP OF WALL TO FLOOR OR ROOF DECK, WALL TO BEAMS, AND CONTROL OR EXPANSION JOINTS. FIRE STOPPING INCLUDES BOTH FORM OR PACKING MATERIAL AND THE FILL, VOID OR CAVITY MATERIAL.
 - EXTERIOR PERIMETER OF ALL WINDOWS, DOOR FRAMES, LOUVERS OR OTHER ITEMS INSERTED IN AN EXTERIOR WALL SHALL BE SEALED WEATHER TIGHT WHETHER INDICATED ON DRAWINGS OR NOT.
 - WOOD USED FOR BLOCKING OR OTHER PURPOSES ON OR ABOVE THE ROOF DECK, WITHIN 2'-0" OF GRADE AND OTHER LOCATIONS OUTSIDE THE BUILDING ENVELOPE WHERE EXPOSED TO THE WEATHER, SHALL BE PRESSURE TREATED TYPE. ALL INTERIOR WOOD FOR BLOCKING OR OTHER PURPOSES SHALL BE FIRE RETARDANT TYPE.
 - FINISHED DOOR OPENINGS SHALL BE NOMINAL 6" FROM FINISHED CORNER OF ROOM AT HINGE SIDE, EXCEPT WHERE DIMENSIONED OTHERWISE. ON THE "PULL" SIDE OF A DOOR OPENING, THE STRIKE SIDE SHALL BE NOMINAL 18" FROM A PERPENDICULAR WALL. ON THE "PUSH" SIDE OF A DOOR OPENING EQUIPPED WITH BOTH A CLOSER AND LATCH, THE STRIKE SIDE SHALL BE NOMINAL 12" FROM A PERPENDICULAR WALL.
 - SUSPENDED GRID CEILING SHALL BE ARRANGED SO THAT A GRID IS SPACED EQUALLY FROM EACH MOST REMOTE WALL, IN EACH DIRECTION, WITH NO TILE LESS THAN 6" UNLESS OTHERWISE INDICATED. CEILING MOUNTED ITEMS TO BE CENTERLINE OF CEILING TILES, UNLESS OTHERWISE NOTED.
 - REMOVE DEBRIS AND OTHER MATERIALS RESULTING FROM DEMOLITION FROM SITE AS DEMOLITION WORK PROGRESSES. REMOVE RUBBISH FROM JOB SITE REGULARLY AND LEAVE PREMISES AND WORK IN CLEAN CONDITION. RUBBISH SHALL NOT BE ALLOWED TO ACCUMULATE AND SHALL BE APPROPRIATELY DISPOSED OF.
 - PRIOR TO COMPLETION, CLEAN PREMISES FOR OCCUPANCY BY OWNER. CLEANING SHALL INCLUDE, BUT NOT BE LIMITED TO THE FOLLOWING:
 - REMOVAL OF GREASE, MASTIC, ADHESIVE, DUST, DIRT, STAINS, LABELS AND OTHER FOREIGN MATERIALS FROM EXPOSED SURFACES.
 - VENTILATING SYSTEMS:
 - CLEAN PERMANENT FILTERS AND REPLACE DISPOSABLE FILTERS IF UNITS WERE OPERATED DURING CONSTRUCTION.
 - CLEAN DUCTS, BLOWERS AND COILS IF UNITS WERE OPERATED WITHOUT FILTERS DURING CONSTRUCTION.
 - THE EXTERNAL SURFACE OF ALL EQUIPMENT SHALL BE CLEANED AT THE COMPLETION OF THE WORK TO REMOVE ALL CONCRETE, DUST AND DIRT, WELDING AND CUTTING SPLATTER, ETC.
 - PRIOR TO FINAL COMPLETION, OR OWNER OCCUPANCY, CONTRACTOR SHALL CONDUCT AN INSPECTION OF SIGHT-EXPOSED SURFACES, AND ALL WORK AREAS, TO VERIFY THAT THE ENTIRE WORK IS CLEAN.
 - ALL SPRAYED-ON FIREPROOFING (OR ANY OTHER MEANS OF FIRE PROTECTION) WHICH HAS BEEN DISTURBED, AFFECTED OR DAMAGED, SHALL BE REPAIRED TO MAINTAIN FIRE RATING PROTECTION.
 - SQUARE FOOTAGES SHOWN ON PLANS ARE FOR THE STATE DEPARTMENT AND DEPARTMENT OF HEALTH USE ONLY. CONTRACTOR TO VERIFY ALL SQUARE FOOTAGES.

- GENERAL NOTES:**
- DO NOT SCALE DRAWINGS. Notify Architect if additional dimensioning is required.
 - Contractor shall verify all dimensions in the field and notify Architect of any discrepancies.
 - The Contractor shall provide all materials indicated, graphically, as annotated or as needed for a complete and proper installation, and shall notify Architect of any discrepancies in identification of the materials required.
 - Large scale plans of details shall take precedence over smaller scale drawings.
 - All work shall be in conformance with the Federal, State and Local Building Codes and other governing bodies.
 - All work to be performed and inspected as required by the local governing code enforcement office.
 - All work is to be installed in accordance with manufacturer's recommendations and specifications.

COPYRIGHT © 2013 J.H.L. ARCHITECTURE P.C.
 IT IS A VIOLATION OF LAW FOR ANY PERSON, UNLESS ACTING UNDER THE DIRECTION OF LICENSED ARCHITECT, PROFESSIONAL ENGINEER, LANDSCAPE ARCHITECT, OR LAND SURVEYOR TO ALTER ANY ITEM ON THIS DOCUMENT IN ANY WAY.
 ANY LICENSEE WHO ALTERS THIS DOCUMENT IS REQUIRED BY LAW TO AFFIX HIS OR HER SEAL, AND THE NOTATION "ALTERED" FOLLOWED BY HIS OR HER SIGNATURE AND SPECIFIC DESCRIPTION OF THE ALTERATIONS.

NO.	REVISION DESCRIPTION	DATE	BY
1			
2			
3			
4			
5			
6			
7			
8			
9			
10			

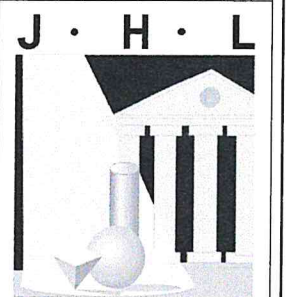

J • H • L
TECTURE
 ARCHITECT • ENGINEER, P. C.
 190 High Street • Bristol RI 02809
 401.396.9630 • Fax 401.410.0079

ISSUED FOR:
REVIEW
PRELIMINARY ONLY
NOT FOR CONSTRUCTION
 THIS PLAN HAS NOT RECEIVED FINAL APPROVAL OF ALL REVIEWING AGENCIES. THIS PLAN IS FOR PROBABLE COST OF CONSTRUCTION ONLY AND IS SUBJECT TO REVISIONS UNTIL ALL APPROVALS ARE OBTAINED AND SHOULD NOT BE USED FOR CONSTRUCTION PURPOSES.

PROPOSED RENOVATION OF:
OLIVER SCHOOL APARTMENTS
 LOUIS CABRAL
 151 STATE STREET
 BRISTOL, RI, 02809

NOTES, SYMBOLS AND ABBREVIATIONS

DATE: 11-09-23 DRAWING NUMBER:
 SCALE: AS NOTED
 DRAWN BY: GRC
 PROJECT NUMBER:
7458
TSO-01

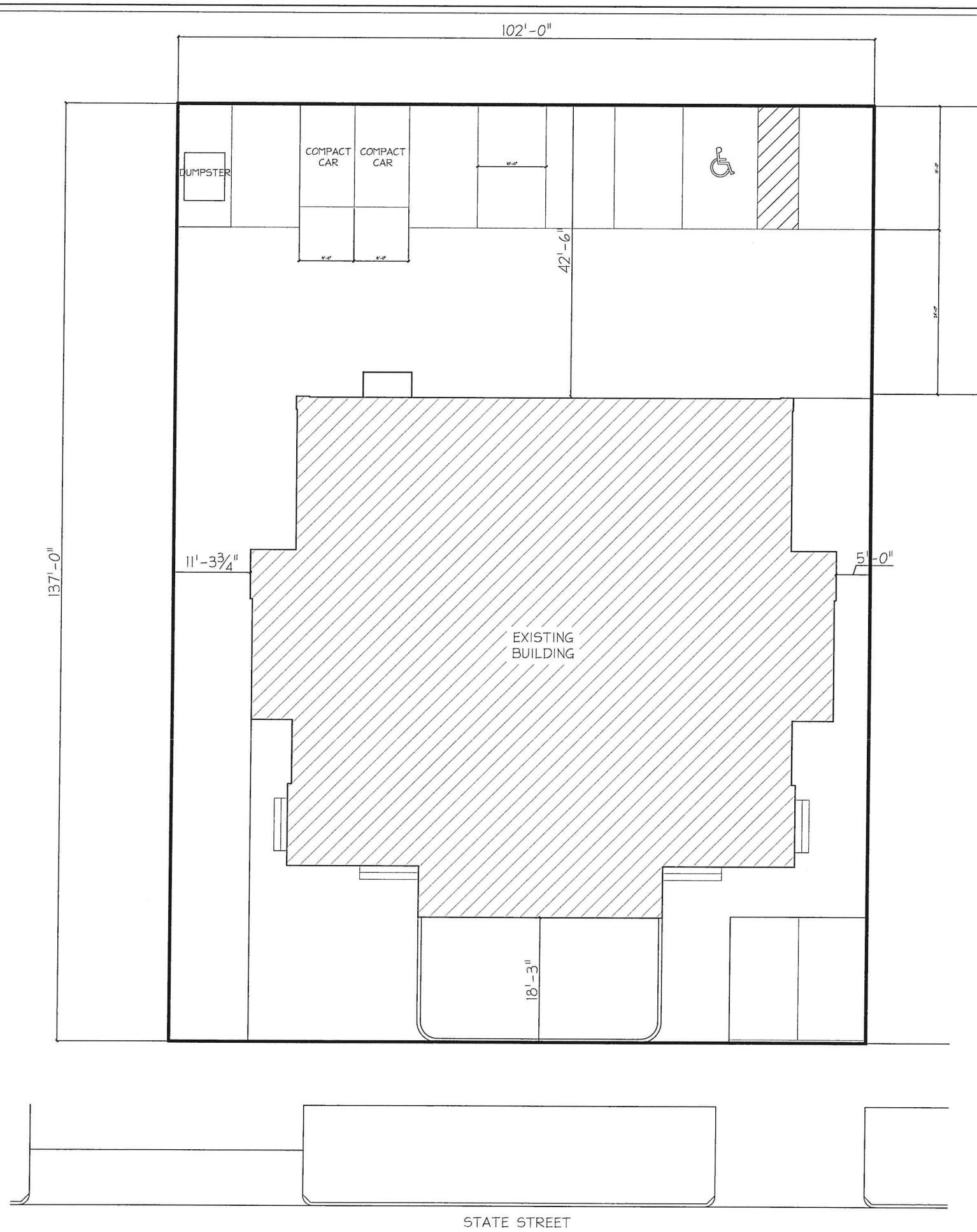

- GENERAL NOTES:**
- 1: DO NOT SCALE DRAWINGS. Notify Architect if additional dimensioning is required.
 - 2: Contractor shall verify all dimensions in the field and notify Architect of any discrepancies.
 - 3: The Contractor shall provide all materials indicated, graphically, as annotated or as needed for a complete and proper installation, and shall notify Architect of any discrepancies in identification of the materials required.
 - 4: Large scale plans of details shall take precedence over smaller scale drawings.
 - 5: All work shall be in conformance with the Federal, State and Local Building Codes and other governing bodies.
 - 6: All work to be performed and inspected as required by the local governing code enforcement office.
 - 7: All work is to be installed in accordance with manufacturer's recommendations and specifications.

COPYRIGHT © 2023 - J.H.L. ARCHITECTURE P.C.
DRAWING ALTERATION:
 IT IS A VIOLATION OF LAW FOR ANY PERSON, UNLESS ACTING UNDER THE DIRECTION OF LICENSED ARCHITECT, PROFESSIONAL ENGINEER, LANDSCAPE ARCHITECT, OR LAND SURVEYOR TO ALTER ANY ITEM ON THIS DOCUMENT IN ANY WAY.
 ANY LICENSEE WHO ALTERS THIS DOCUMENT IS REQUIRED BY LAW TO ATTEST HIS OR HER SEAL AND THE NOTATION "ALTERED BY" FOLLOWED BY HIS OR HER SIGNATURE AND SPECIFIC DESCRIPTION OF THE ALTERATIONS.

NO.	REVISION DESCRIPTION	DATE	BY
1			
2			
3			
4			
5			
6			
7			
8			
9			

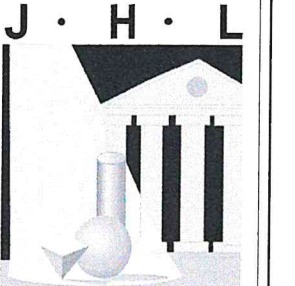

TECTURE
 ARCHITECT • ENGINEER, P.C.
 190 High Street • Bristol RI 02809
 401.396.9630 • Fax 401.410.0079

ISSUED FOR:
 REVIEW

PRELIMINARY ONLY
NOT FOR CONSTRUCTION

THIS PLAN HAS NOT RECEIVED FINAL APPROVAL OF ALL REVIEWING AGENCIES. THIS PLAN IS FOR PROBABLE COST OF CONSTRUCTION ONLY AND IS SUBJECT TO REVISIONS UNTIL ALL APPROVALS ARE OBTAINED AND SHOULD NOT BE USED FOR CONSTRUCTION PURPOSES.

PROPOSED RENOVATION OF:
OLIVER SCHOOL APARTMENTS

LOUIS CABRAL
 151 STATE STREET
 BRISTOL, RI, 02809

ARCHITECTURAL SITE PLAN CONCEPTUAL

DATE: 11-09-23 DRAWING NUMBER:
 SCALE: AS NOTED
 DRAWN BY: CRC
 PROJECT NUMBER: 7458
AS1-01
A

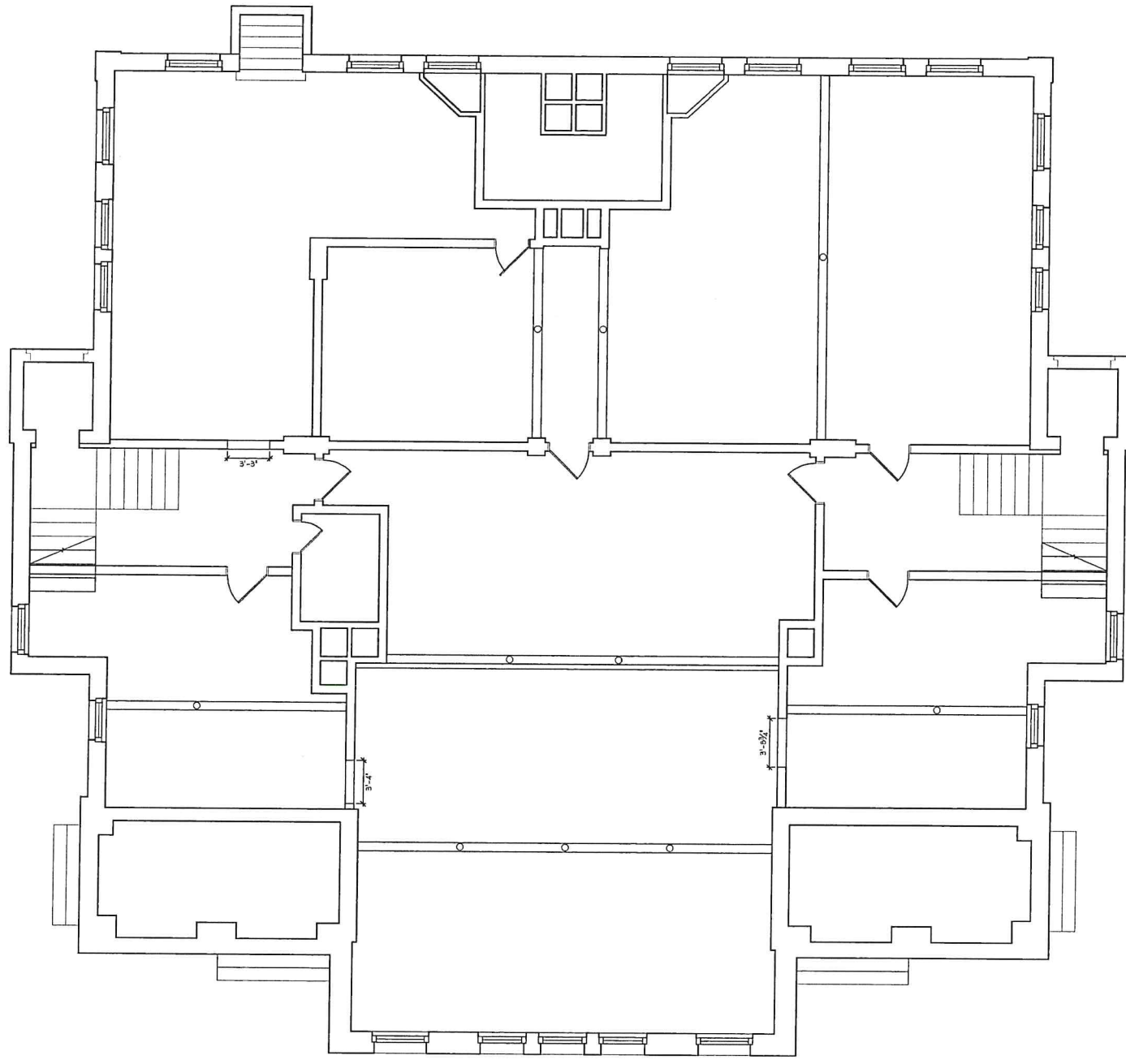

1 BASEMENT EXISTING PLAN
 SCALE: 3/16" = 1'-0"

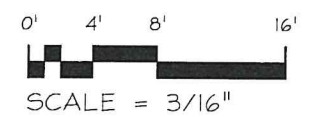

- GENERAL NOTES:
- 1: DO NOT SCALE DRAWINGS. Notify Architect if additional dimensioning is required.
 - 2: Contractor shall verify all dimensions in the field and notify Architect of any discrepancies.
 - 3: The Contractor shall provide all materials indicated, graphically, as annotated or as needed for a complete and proper installation, and shall notify Architect of any discrepancies in identification of the materials required.
 - 4: Large scale plans of details shall take precedence over smaller scale drawings.
 - 5: All work shall be in conformance with the Federal, State and Local Building Codes and other governing bodies.
 - 6: All work to be performed and inspected as required by the local governing code enforcement office.
 - 7: All work is to be installed in accordance with manufacturer's recommendations and specifications.

COPYRIGHT © 2013- JLT-TEXTURE P.C.
 DRAWING ALTERATION:
 IT IS A VIOLATION OF LAW FOR ANY PERSON, UNLESS ACTING UNDER THE DIRECTION OF A LICENSED ARCHITECT, PROFESSIONAL ENGINEER, LANDSCAPE ARCHITECT, OR LAND SURVEYOR TO ALTER ANY ITEM ON THIS DOCUMENT IN ANY WAY.
 ANY LICENSEE WHO ALTERS THIS DOCUMENT IS REQUIRED BY LAW TO AFFIX HIS OR HER SEAL AND THE NOTATION "ALTERED BY" FOLLOWED BY HIS OR HER SIGNATURE AND SPECIFIC DESCRIPTION OF THE ALTERATIONS.

#	REVISION DESCRIPTION	DATE	BY
9			
8			
7			
6			
5			
4			
3			
2			
1			
0			

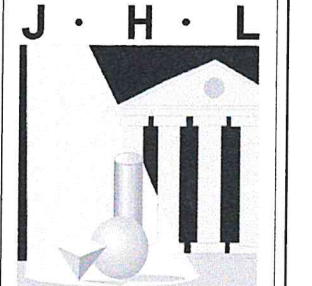

TECTURE
 ARCHITECT • ENGINEER, P.C.
 190 High Street • Bristol RI 02809
 401.396.9630 • Fax 401.410.0079

ISSUED FOR:
 REVIEW

PRELIMINARY ONLY
NOT FOR CONSTRUCTION

THIS PLAN HAS NOT RECEIVED FINAL APPROVAL OF ALL REVIEWING AGENCIES. THIS PLAN IS FOR PROBABLE COST OF CONSTRUCTION ONLY AND IS SUBJECT TO REVISIONS UNTIL ALL APPROVALS ARE OBTAINED AND SHOULD NOT BE USED FOR CONSTRUCTION PURPOSES.

PROPOSED RENOVATION OF:
OLIVER SCHOOL APARTMENTS

LOUIS CABRAL
 151 STATE STREET
 BRISTOL, RI, 02809

BASEMENT DEMO PLAN

DATE: 11-09-23
 SCALE: AS NOTED
 DRAWN BY: CRC
 PROJECT NUMBER: 7458
 DRAWING NUMBER: A0-00

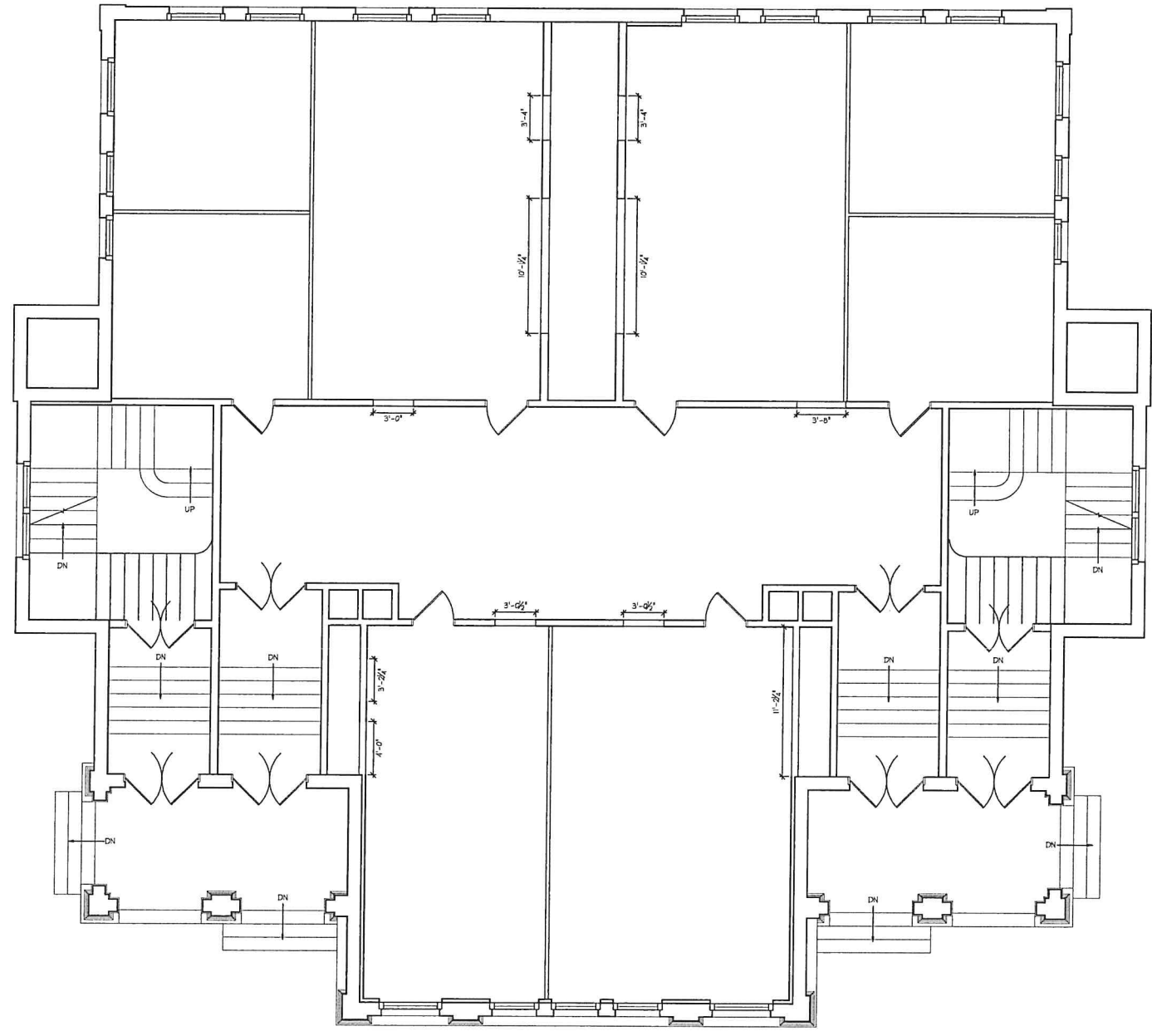

FIRST FLOOR EXISTING PLAN
SCALE: 3/16" = 1'-0"

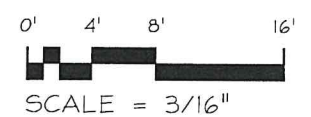

- GENERAL NOTES:**
- 1: DO NOT SCALE DRAWINGS. Notify Architect if additional dimensioning is required.
 - 2: Contractor shall verify all dimensions in the field and notify Architect of any discrepancies.
 - 3: The Contractor shall provide all materials indicated, graphically, as annotated or as needed for a complete and proper installation, and shall notify Architect of any discrepancies in identification of the materials required.
 - 4: Large scale plans of details shall take precedence over smaller scale drawings.
 - 5: All work shall be in conformance with the Federal, State and Local Building Codes and other governing bodies.
 - 6: All work to be performed and inspected as required by the local governing code enforcement office.
 - 7: All work is to be installed in accordance with manufacturer's recommendations and specifications.

COPYRIGHT © 2023 - J.H.L. TEXTURE P.C.
DRAWING ALTERATION:
IT IS A VIOLATION OF LAW FOR ANY PERSON, UNLESS ACTING UNDER THE DIRECTION OF LICENSED ARCHITECT, PROFESSIONAL ENGINEER, LANDSCAPE ARCHITECT, OR LAND SURVEYOR TO ALTER ANY ITEM ON THIS DOCUMENT IN ANY WAY.
ANY LICENSEE WHO ALTERS THIS DOCUMENT IS REQUIRED BY LAW TO AFFIX HIS OR HER SEAL AND THE NOTATION "ALTERED BY" FOLLOWED BY HIS OR HER SIGNATURE AND SPECIFIC DESCRIPTION OF THE ALTERATIONS.

NO.	REVISION DESCRIPTION	DATE	BY
1			
2			
3			
4			
5			
6			
7			
8			
9			

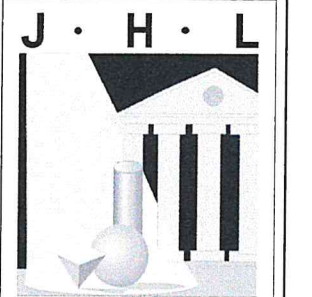

J • H • L
TECTURE
ARCHITECT • ENGINEER, P.C.
190 High Street • Bristol RI 02809
401.396.9630 • Fax 401.410.0079

ISSUED FOR:
REVIEW

PRELIMINARY ONLY
NOT FOR CONSTRUCTION

THIS PLAN HAS NOT RECEIVED FINAL APPROVAL OF ALL REVIEWING AGENCIES. THIS PLAN IS FOR PROBABLE COST OF CONSTRUCTION ONLY AND IS SUBJECT TO REVISIONS UNTIL ALL APPROVALS ARE OBTAINED AND SHOULD NOT BE USED FOR CONSTRUCTION PURPOSES.

PROPOSED RENOVATION OF:
OLIVER SCHOOL APARTMENTS

LOUIS CABRAL
151 STATE STREET
BRISTOL, RI, 02809

FIRST FLOOR DEMO PLAN

DATE: 11-09-23
SCALE: AS NOTED
DRAWN BY: CRC
PROJECT NUMBER: 7458
DRAWING NUMBER: A0-01

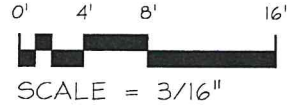
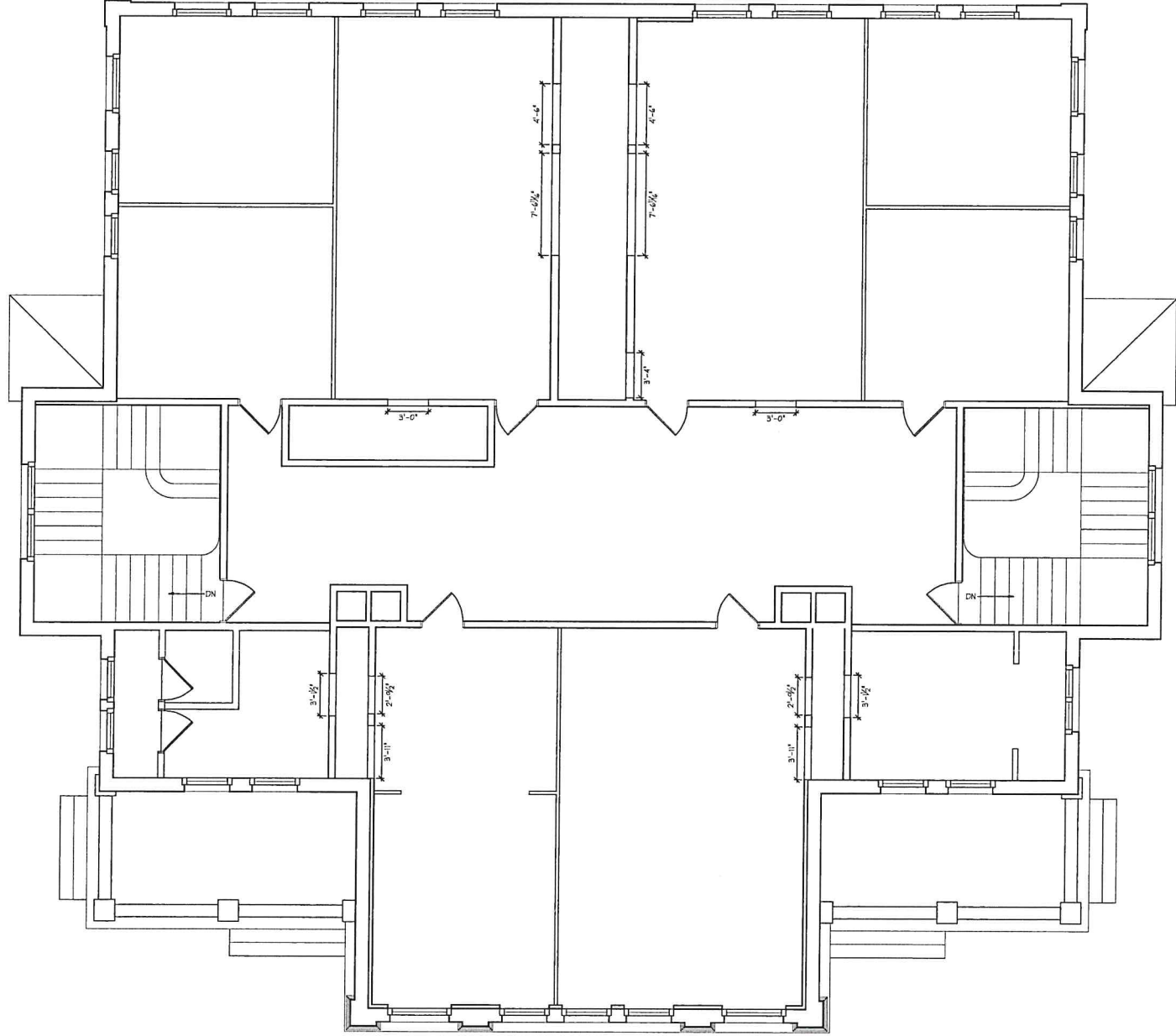

- GENERAL NOTES:**
- 1: DO NOT SCALE DRAWINGS. Notify Architect if additional dimensioning is required.
 - 2: Contractor shall verify all dimensions in the field and notify Architect of any discrepancies.
 - 3: The Contractor shall provide all materials indicated, graphically, as annotated or as needed for a complete and proper installation, and shall notify Architect of any discrepancies in identification of the materials required.
 - 4: Large scale plans of details shall take precedence over smaller scale drawings.
 - 5: All work shall be in conformance with the Federal, State and Local Building Codes and other governing bodies.
 - 6: All work to be performed and inspected as required by the local governing code enforcement office.
 - 7: All work is to be installed in accordance with manufacturer's recommendations and specifications.

COPYRIGHT © 2011 - J.H.L. ARCHITECTURE P.C.
DRAWING ALTERATION:
 IT IS A VIOLATION OF LAW FOR ANY PERSON, UNLESS ACTING UNDER THE DIRECTION OF LICENSED ARCHITECT, PROFESSIONAL ENGINEER, LANDSCAPE ARCHITECT, OR LAND SURVEYOR TO ALTER ANY ITEM ON THIS DOCUMENT IN ANY WAY.
 ANY LICENSEE WHO ALTERS THIS DOCUMENT IS REQUIRED BY LAW TO AFFIX HIS OR HER SEAL AND THE NOTATION "ALTERED BY" FOLLOWED BY HIS OR HER SIGNATURE AND SPECIFIC DESCRIPTION OF THE ALTERATIONS.

NO.	REVISION DESCRIPTION	DATE	BY
1			
2			
3			
4			
5			
6			
7			
8			

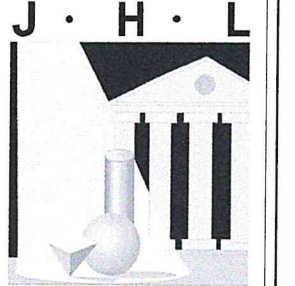

J • H • L
TECTURE
 ARCHITECT • ENGINEER, P.C.
 190 High Street • Bristol RI 02809
 401.396.9630 • Fax 401.410.0079

ISSUED FOR:
 REVIEW

PRELIMINARY ONLY
NOT FOR CONSTRUCTION

THIS PLAN HAS NOT RECEIVED FINAL APPROVAL OF ALL REVIEWING AGENCIES. THIS PLAN IS FOR PROBABLE COST OF CONSTRUCTION ONLY AND IS SUBJECT TO REVISIONS UNTIL ALL APPROVALS ARE OBTAINED AND SHOULD NOT BE USED FOR CONSTRUCTION PURPOSES.

PROPOSED RENOVATION OF:
OLIVER SCHOOL APARTMENTS

LOUIS CABRAL
 151 STATE STREET
 BRISTOL, RI, 02809

SECOND FLOOR DEMO PLAN

DATE: 11-09-23
 SCALE: AS NOTED
 DRAWN BY: SRC
 PROJECT NUMBER:
7458

DRAWING NUMBER:
A0-02

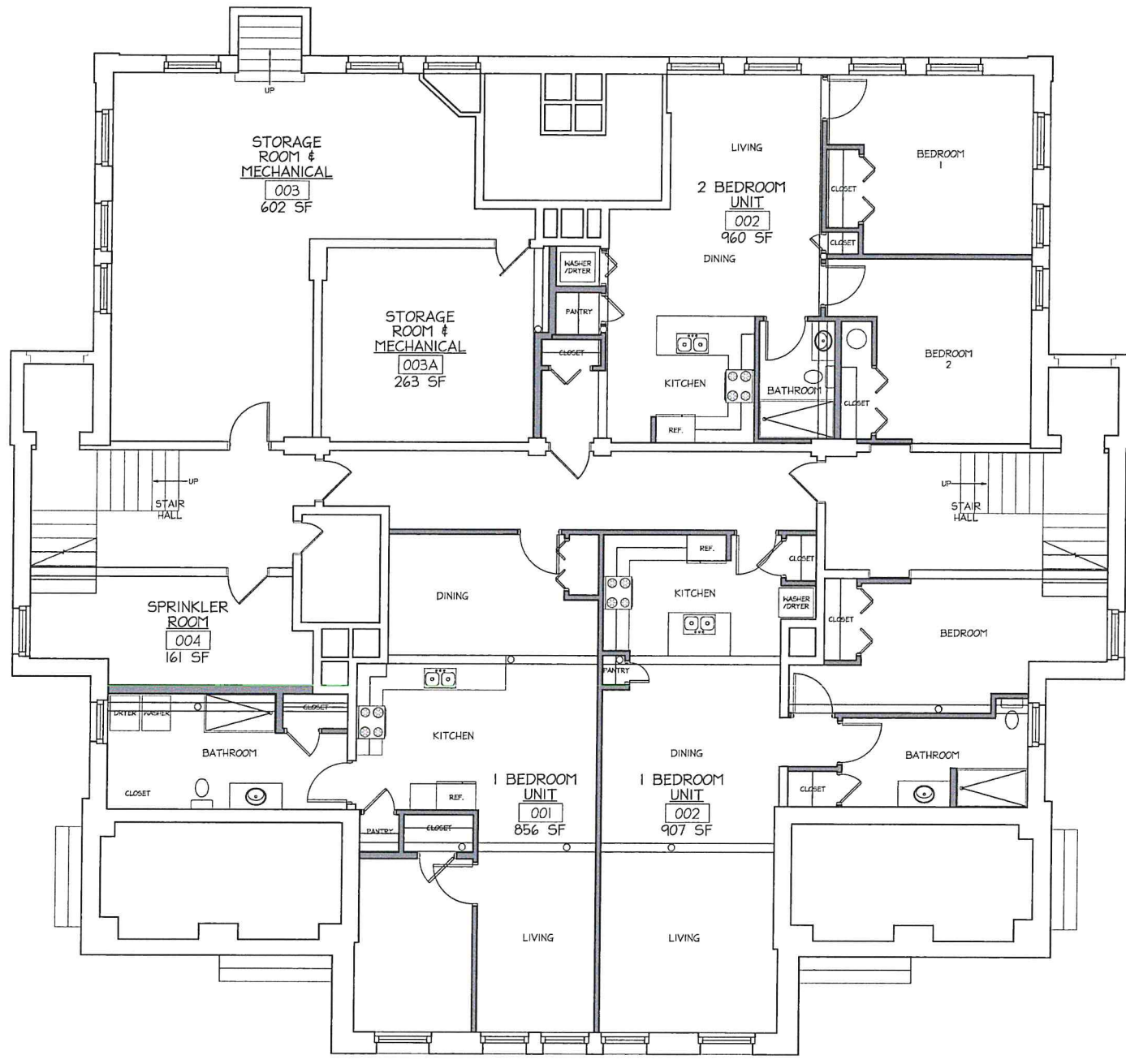

1 BASEMENT FLOOR PLAN
 SCALE: 3/16" = 1'-0"

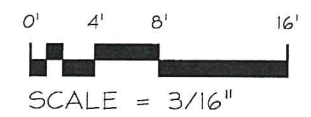

- GENERAL NOTES:
- 1: DO NOT SCALE DRAWINGS. Notify Architect if additional dimensioning is required.
 - 2: Contractor shall verify all dimensions in the Field and notify Architect of any discrepancies.
 - 3: The Contractor shall provide all materials indicated, graphically, as annotated or as needed for a complete and proper installation, and shall notify Architect of any discrepancies in identification of the materials required.
 - 4: Large scale plans of details shall take precedence over smaller scale drawings.
 - 5: All work shall be in conformance with the Federal, State and Local Building Codes and other governing bodies.
 - 6: All work to be performed and inspected as required by the local governing code enforcement office.
 - 7: All work is to be installed in accordance with manufacturer's recommendations and specifications.

COPYRIGHT © 2023 - J.H.L. TEXTURE P.C.
 DRAWING ALTERATION:
 IT IS A VIOLATION OF LAW FOR ANY PERSON, UNLESS ACTING UNDER THE DIRECTION OF LICENSED ARCHITECT, PROFESSIONAL ENGINEER, LANDSCAPE ARCHITECT, OR LAND SURVEYOR TO ALTER ANY ITEM ON THIS DOCUMENT IN ANY WAY.
 ANY LICENSEE WHO ALTERS THIS DOCUMENT IS REQUIRED BY LAW TO AFFIX HIS OR HER SEAL AND THE NOTATION "ALTERED BY" FOLLOWED BY HIS OR HER SIGNATURE AND SPECIFIC DESCRIPTION OF THE ALTERATIONS.

#	DATE	REVISION DESCRIPTION	BY

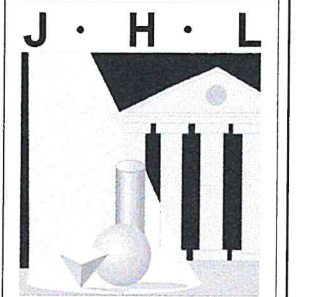

190 High Street • Bristol RI 02809
 401.396.9630 • Fax 401.410.0079

ISSUED FOR:
 REVIEW

**PRELIMINARY ONLY
 NOT FOR CONSTRUCTION**

THIS PLAN HAS NOT RECEIVED FINAL APPROVAL OF ALL REVIEWING AGENCIES. THIS PLAN IS FOR PROBABLE COST OF CONSTRUCTION ONLY AND IS SUBJECT TO REVISIONS UNTIL ALL APPROVALS ARE OBTAINED AND SHOULD NOT BE USED FOR CONSTRUCTION PURPOSES.

**PROPOSED
 RENOVATION OF:
 OLIVER
 SCHOOL
 APARTMENTS**

LOUIS CABRAL
 151 STATE STREET
 BRISTOL, RI, 02809

**BASEMENT
 FLOOR PLAN**

DATE: 11-09-23
 SCALE: AS NOTED
 DRAWN BY: CEC
 PROJECT NUMBER:
7458

DRAWING NUMBER:
A1-00

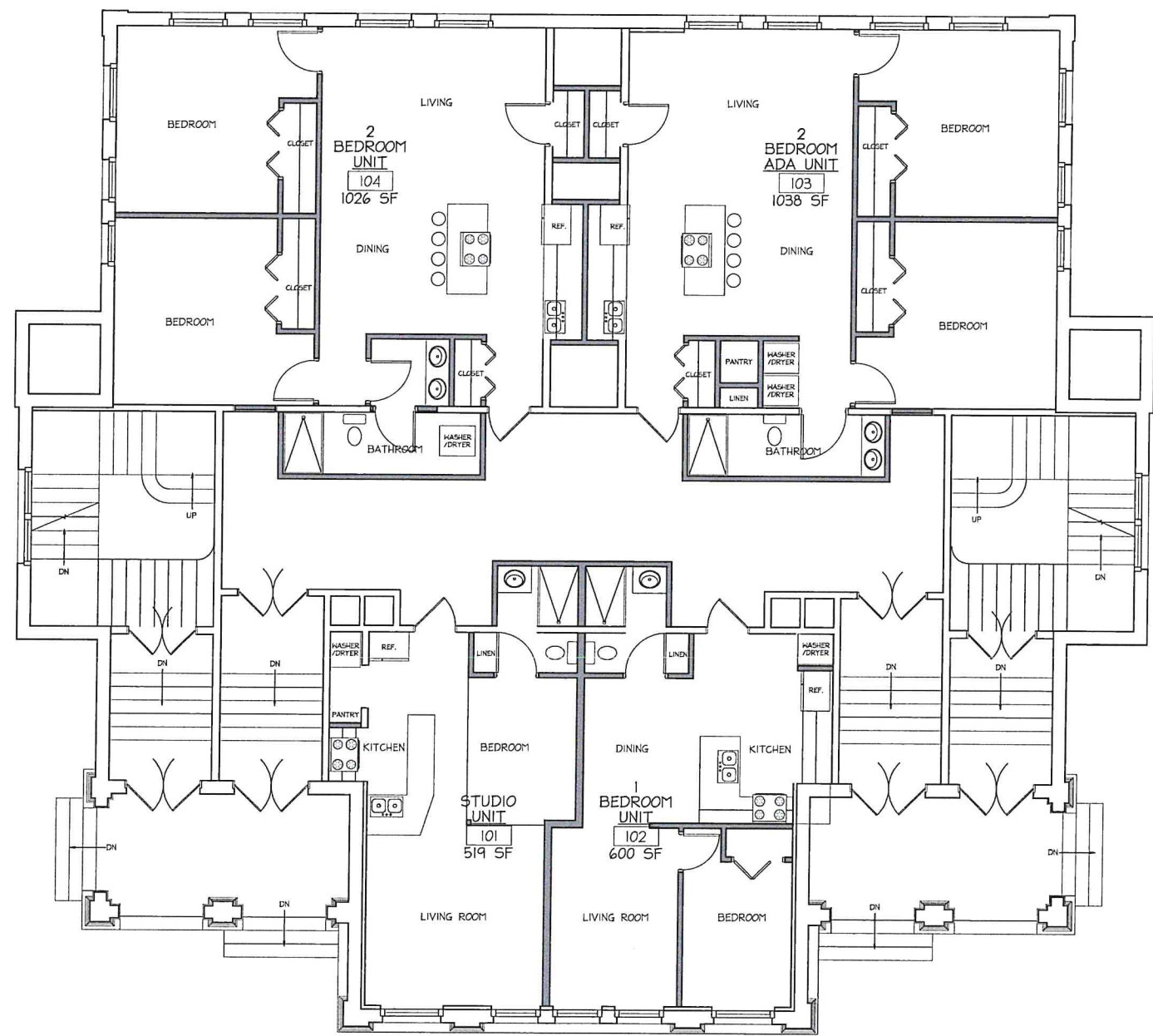

1 FIRST FLOOR PLAN
 SCALE: 3/16" = 1'-0"

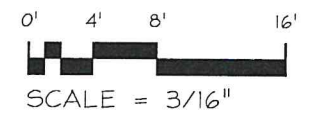

- GENERAL NOTES:**
- 1: DO NOT SCALE DRAWINGS. Notify Architect if additional dimensioning is required.
 - 2: Contractor shall verify all dimensions in the field and notify Architect of any discrepancies.
 - 3: The Contractor shall provide all materials indicated, graphically, as annotated or as needed for a complete and proper installation, and shall notify Architect of any discrepancies in identification of the materials required.
 - 4: Large scale plans of details shall take precedence over smaller scale drawings.
 - 5: All work shall be in conformance with the Federal, State and Local Building Codes and other governing bodies.
 - 6: All work to be performed and inspected as required by the local governing code enforcement office.
 - 7: All work is to be installed in accordance with manufacturer's recommendations and specifications.

COPYRIGHT © 2023, J.H.L. TEXTURE P.C.
DRAWING ALTERATION:
 IT IS A VIOLATION OF LAW FOR ANY PERSON, UNLESS ACTING UNDER THE DIRECTION OF LICENSED ARCHITECT, PROFESSIONAL ENGINEER, LANDSCAPE ARCHITECT, OR LAND SURVEYOR TO ALTER ANY ITEM ON THIS DOCUMENT IN ANY WAY.
 ANY LICENSEE WHO ALTERS THIS DOCUMENT IS REQUIRED BY LAW TO OBTAIN HIS OR HER SEAL AND THE NOTATION "ALTERED BY" FOLLOWED BY HIS OR HER SIGNATURE AND SPECIFIC DESCRIPTION OF THE ALTERATIONS.

NO.	DATE	REVISION DESCRIPTION	BY
1			
2			
3			
4			
5			
6			
7			
8			

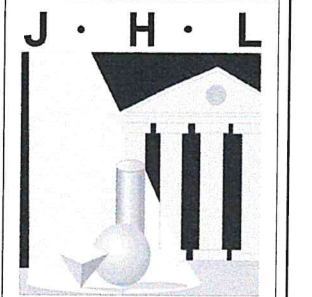

TEXTURE
 ARCHITECT • ENGINEER, P.C.
 190 High Street • Bristol RI 02809
 401.396.9630 • Fax 401.410.0079

ISSUED FOR:
 REVIEW

**PRELIMINARY ONLY
 NOT FOR CONSTRUCTION**

THIS PLAN HAS NOT RECEIVED FINAL APPROVAL OF ALL REVIEWING AGENCIES. THIS PLAN IS FOR PROBABLE COST OF CONSTRUCTION ONLY AND IS SUBJECT TO REVISIONS UNTIL ALL APPROVALS ARE OBTAINED AND SHOULD NOT BE USED FOR CONSTRUCTION PURPOSES.

PROPOSED
 RENOVATION OF:
**OLIVER
 SCHOOL
 APARTMENTS**

LOUIS CABRAL
 151 STATE STREET
 BRISTOL, RI, 02809

FIRST FLOOR
 PLAN

DATE: 11-09-23	DRAWING NUMBER:
SCALE: AS NOTED	A1-01
DRAWN BY: CRC	
PROJECT NUMBER:	7458

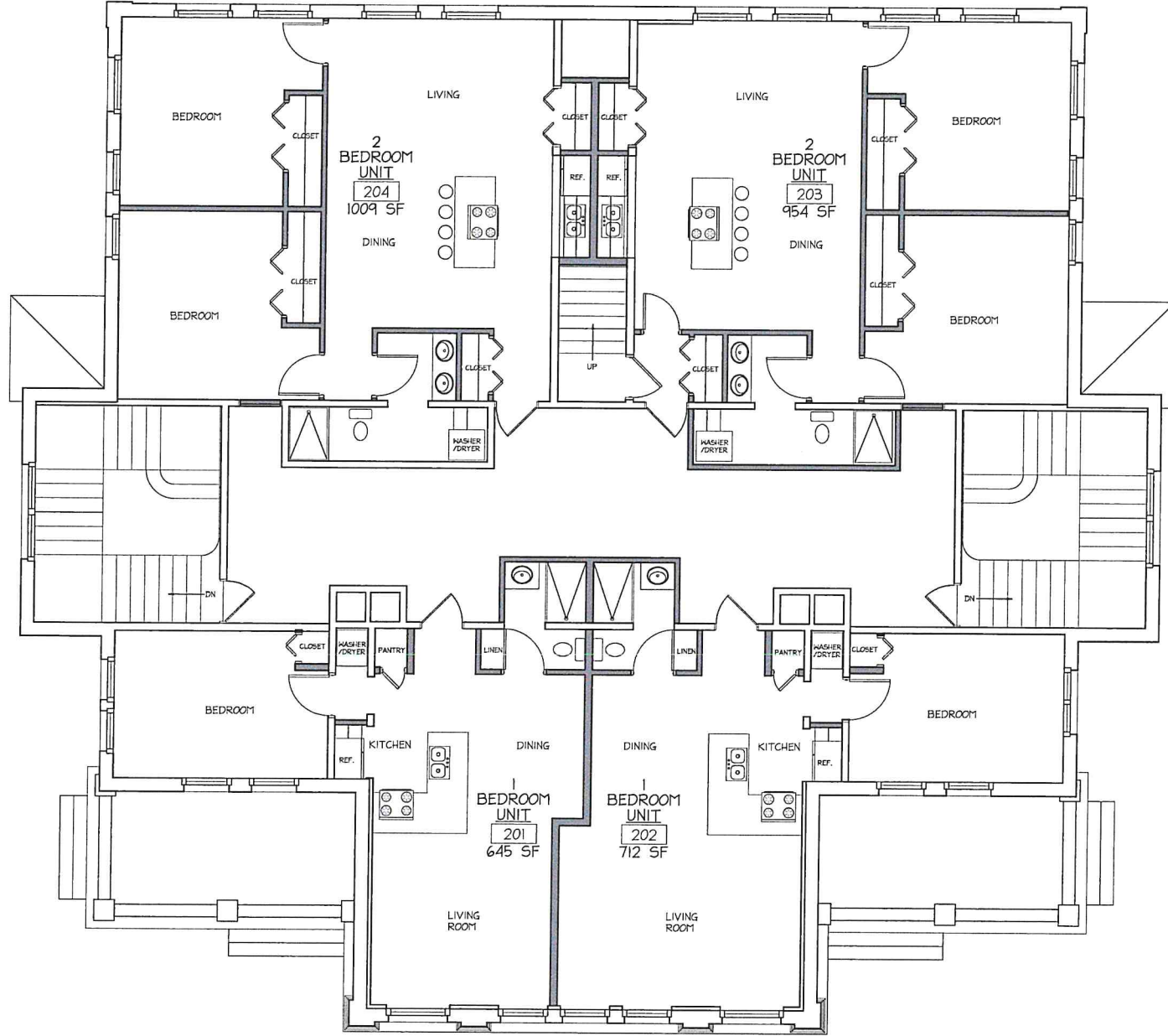

1 SECOND FLOOR PLAN
SCALE: 3/16" = 1'-0"

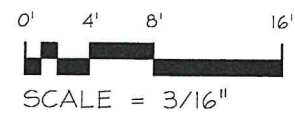

- GENERAL NOTES:
- 1: DO NOT SCALE DRAWINGS. Notify Architect if additional dimensioning is required.
 - 2: Contractor shall verify all dimensions in the field and notify Architect of any discrepancies.
 - 3: The Contractor shall provide all materials indicated, graphically, as annotated or as needed for a complete and proper installation, and shall notify Architect of any discrepancies in identification of the materials required.
 - 4: Large scale plans of details shall take precedence over smaller scale drawings.
 - 5: All work shall be in conformance with the Federal, State and Local Building Codes and other governing bodies.
 - 6: All work to be performed and inspected as required by the local governing code enforcement office.
 - 7: All work is to be installed in accordance with manufacturer's recommendations and specifications.

COPYRIGHT © 2023-J.H.L. TEXTURE P.C.
DRAWING ALTERATION:
IT IS A VIOLATION OF LAW FOR ANY PERSON, UNLESS ACTING UNDER THE DIRECTION OF LICENSED ARCHITECT, PROFESSIONAL ENGINEER, LANDSCAPE ARCHITECT, OR LAND SURVEYOR TO ALTER ANY ITEM ON THIS DOCUMENT IN ANY WAY.
ANY LICENSEE WHO ALTERS THIS DOCUMENT IS REQUIRED BY LAW TO AFFIX HIS OR HER SEAL AND THE NOTATION "ALTERED BY" FOLLOWED BY HIS OR HER SIGNATURE AND SPECIFIC DESCRIPTION OF THE ALTERATIONS.

NO.	REVISION DESCRIPTION	DATE	BY
1			
2			
3			
4			
5			
6			
7			

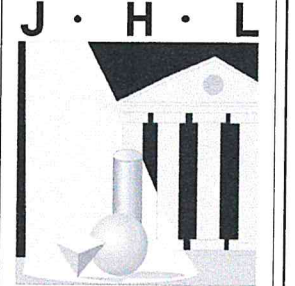

TECTURE
ARCHITECT • ENGINEER, P.C.
190 High Street • Bristol RI 02809
401.396.9630 • Fax 401.410.0079

ISSUED FOR:
REVIEW

**PRELIMINARY ONLY
NOT FOR CONSTRUCTION**

THIS PLAN HAS NOT RECEIVED FINAL APPROVAL OF ALL REVIEWING AGENCIES. THIS PLAN IS FOR PROBABLE COST OF CONSTRUCTION ONLY AND IS SUBJECT TO REVISIONS UNTIL ALL APPROVALS ARE OBTAINED AND SHOULD NOT BE USED FOR CONSTRUCTION PURPOSES.

PROPOSED
RENOVATION OF:
**OLIVER
SCHOOL
APARTMENTS**

LOUIS CABRAL
151 STATE STREET
BRISTOL, RI, 02809

SECOND FLOOR
PLAN

DATE: 11-09-23 DRAWING NUMBER:
SCALE: AS NOTED
DRAWN BY: CRC A1-02
PROJECT NUMBER:
7458



SOUTH ELEVATION
 SCALE: 1/4" = 1'-0"

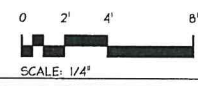

- GENERAL NOTES:**
- 1: DO NOT SCALE DRAWINGS. Notify Architect if additional dimensioning is required.
 - 2: Contractor shall verify all dimensions in the field and notify Architect of any discrepancies.
 - 3: The Contractor shall provide all materials indicated, graphically, as annotated or as needed for a complete and proper installation, and shall notify Architect of any discrepancies in identification of the materials required.
 - 4: Large scale plans of details shall take precedence over smaller scale drawings.
 - 5: All work shall be in conformance with the Federal, State and Local Building Codes and other governing bodies.
 - 6: All work to be performed and inspected as required by the local governing code enforcement office.
 - 7: All work is to be installed in accordance with manufacturer's recommendations and specifications.

COPYRIGHT © 2024 - J.H.L. ARCHITECTURE P.C.
 DRAWING ALTERATION:
 IT IS A VIOLATION OF LAW FOR ANY PERSON, UNLESS ACTING UNDER THE DIRECTION OF LICENSED ARCHITECT, PROFESSIONAL ENGINEER, LANDSCAPE ARCHITECT, OR LAND SURVEYOR TO ALTER ANY ITEM ON THIS DOCUMENT IN ANY WAY.
 ANY LICENSEE WHO ALTERS THIS DOCUMENT IS REQUIRED BY LAW TO SIGN HIS OR HER SEAL AND THE NOTATION "ALTERED BY" FOLLOWED BY HIS OR HER SIGNATURE AND SPECIFIC DESCRIPTION OF THE ALTERATIONS.

NO.	REVISION DESCRIPTION	DATE	BY
1			
2			
3			
4			
5			
6			
7			
8			
9			

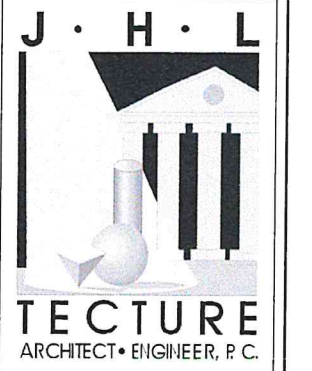

ISSUED FOR:
 REVIEW

**PRELIMINARY ONLY
 NOT FOR CONSTRUCTION**

THIS PLAN HAS NOT RECEIVED FINAL APPROVAL OF ALL REVIEWING AGENCIES. THIS PLAN IS FOR PROBABLE COST OF CONSTRUCTION ONLY AND IS SUBJECT TO REVISIONS UNTIL ALL APPROVALS ARE OBTAINED AND SHOULD NOT BE USED FOR CONSTRUCTION PURPOSES.

**PROPOSED
 RENOVATION OF:
 OLIVER
 SCHOOL
 APARTMENTS**

LOUIS CABRAL
 151 STATE STREET
 BRISTOL, RI, 02809

**SOUTH
 ELEVATION**

DATE: 23-11-24 DRAWING NUMBER:
 SCALE: AS NOTED
 DRAWN BY: XXX
 PROJECT NUMBER: **A2.01**
7458

Project:
 Avenida Architecture (US Imperial)
 Noid - JLT - DEBCTP-02

Printing Parameters
 Plotted By: auto
 Plotted On: 11/29/23 10:51:51 AM
 Plotted Date: 11/29/23 10:51:51 AM
 Other: Sheet: 02 of 02



1 WEST ELEVATION
 SCALE: 1/4" = 1'-0"

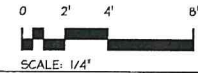

- GENERAL NOTES:**
- 1: DO NOT SCALE DRAWINGS. Notify Architect if additional dimensioning is required.
 - 2: Contractor shall verify all dimensions in the field and notify Architect of any discrepancies.
 - 3: The Contractor shall provide all materials indicated, graphically, as annotated or as needed for a complete and proper installation, and shall notify Architect of any discrepancies in identification of the materials required.
 - 4: Large scale plans of details shall take precedence over smaller scale drawings.
 - 5: All work shall be in conformance with the Federal, State and Local Building Codes and other governing bodies.
 - 6: All work to be performed and inspected as required by the local governing code enforcement office.
 - 7: All work is to be installed in accordance with manufacturer's recommendations and specifications.

COPYRIGHT © 2023 - J.H.L. TECTURE P.C.
DRAWING ALTERATIONS:
 IT IS A VIOLATION OF LAW FOR ANY PERSON, UNLESS ACTING UNDER THE DIRECTION OF LICENSED ARCHITECT, PROFESSIONAL ENGINEER, LANDSCAPE ARCHITECT, OR LAND SURVEYOR TO ALTER ANY ITEM ON THIS DOCUMENT IN ANY WAY.
 ANY LICENSEE WHO ALTERS THIS DOCUMENT IS REQUIRED BY LAW TO SIGN HIS OR HER SEAL AND THE NOTATION "ALTERED BY" FOLLOWED BY HIS OR HER SIGNATURE AND SPECIFIC DESCRIPTION OF THE ALTERATIONS.

NO.	REVISION	DESCRIPTION	DATE	BY
1				
2				
3				
4				
5				
6				
7				
8				

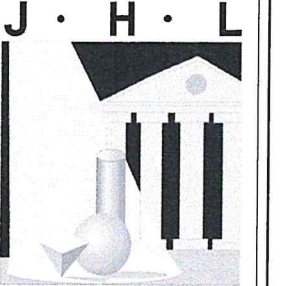

TECTURE
 ARCHITECT • ENGINEER, P.C.
 190 High Street • Bristol RI 02809
 401.396.9630 • Fax 401.410.0079

ISSUED FOR:
 REVIEW

PRELIMINARY ONLY
NOT FOR CONSTRUCTION

THIS PLAN HAS NOT RECEIVED FINAL APPROVAL OF ALL REVIEWING AGENCIES. THIS PLAN IS FOR PROBABLE COST OF CONSTRUCTION ONLY AND IS SUBJECT TO REVISIONS UNTIL ALL APPROVALS ARE OBTAINED AND SHOULD NOT BE USED FOR CONSTRUCTION PURPOSES.

PROPOSED RENOVATION OF:
OLIVER SCHOOL APARTMENTS

LOUIS CABRAL
 151 STATE STREET
 BRISTOL, RI, 02809

WEST ELEVATION

DATE: 23-11-29
 SCALE: AS NOTED
 DRAWN BY: XXX
 PROJECT NUMBER: 7458
 DRAWING NUMBER: A2.02



1 NORTH ELEVATION
 SCALE: 1/4" = 1'-0"

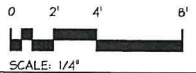

- GENERAL NOTES:
- 1: DO NOT SCALE DRAWINGS. Notify Architect if additional dimensioning is required.
 - 2: Contractor shall verify all dimensions in the field and notify Architect of any discrepancies.
 - 3: The Contractor shall provide all materials indicated, graphically, as annotated or as needed for a complete and proper installation, and shall notify Architect of any discrepancies in identification of the materials required.
 - 4: Large scale plans of details shall take precedence over smaller scale drawings.
 - 5: All work shall be in conformance with the Federal, State and Local Building Codes and other governing bodies.
 - 6: All work to be performed and inspected as required by the local governing code enforcement office.
 - 7: All work is to be installed in accordance with manufacturer's recommendations and specifications.

COPYRIGHT © 2023 - JHL TEXTURE P.C.
 DRAWING ALTERATION:
 IT IS A VIOLATION OF LAW FOR ANY PERSON, UNLESS ACTING UNDER THE DIRECTION OF LICENSED ARCHITECT, PROFESSIONAL ENGINEER, LANDSCAPE ARCHITECT, OR LAND SURVEYOR TO ALTER ANY ITEM ON THIS DOCUMENT IN ANY WAY.
 ANY LICENSEE WHO ALTERS THIS DOCUMENT IS REQUIRED BY LAW TO AFFIX HIS OR HER SEAL AND THE NOTATION "ALTERED BY" FOLLOWED BY HIS OR HER SIGNATURE AND SPECIFIC DESCRIPTION OF THE ALTERATIONS.

#	REVISION	DESCRIPTION	DATE	BY
0				
1				
2				
3				
4				
5				
6				
7				

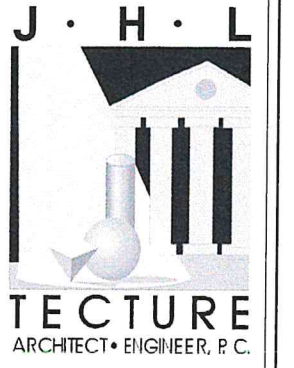

ISSUED FOR:
 REVIEW

**PRELIMINARY ONLY
 NOT FOR CONSTRUCTION**

THIS PLAN HAS NOT RECEIVED FINAL APPROVAL OF ALL REVIEWING AGENCIES. THIS PLAN IS FOR PROBABLE COST OF CONSTRUCTION ONLY AND IS SUBJECT TO REVISIONS UNTIL ALL APPROVALS ARE OBTAINED AND SHOULD NOT BE USED FOR CONSTRUCTION PURPOSES.

PROPOSED
 RENOVATION OF:
**OLIVER
 SCHOOL
 APARTMENTS**

LOUIS CABRAL
 151 STATE STREET
 BRISTOL, RI, 02809

NORTH
 ELEVATION

DATE: 23-11-29
 SCALE: AS NOTED
 DRAWN BY: XXXX
 PROJECT NUMBER:
7458

DRAWING NUMBER:
A2.03



1 EAST ELEVATION
 SCALE: 1/4" = 1'-0"



- GENERAL NOTES:
- 1: DO NOT SCALE DRAWINGS. Notify Architect if additional dimensioning is required.
 - 2: Contractor shall verify all dimensions in the field and notify Architect of any discrepancies.
 - 3: The Contractor shall provide all materials indicated, graphically, as annotated or as needed for a complete and proper installation, and shall notify Architect of any discrepancies in identification of the materials required.
 - 4: Large scale plans of details shall take precedence over smaller scale drawings.
 - 5: All work shall be in conformance with the Federal, State and Local Building Codes and other governing bodies.
 - 6: All work to be performed and inspected as required by the local governing code enforcement office.
 - 7: All work is to be installed in accordance with manufacturer's recommendations and specifications.

COPYRIGHT © 2023 - J.H.L. ARCHITECTURE P.C.
 DRAWING ALTERATION:
 IT IS A VIOLATION OF LAW FOR ANY PERSON, UNLESS ACTING UNDER THE DIRECTION OF LICENSED ARCHITECT, PROFESSIONAL ENGINEER, LANDSCAPE ARCHITECT, OR LAND SURVEYOR TO ALTER ANY ITEM ON THIS DOCUMENT IN ANY WAY.
 ANY LICENSEE WHO ALTERS THIS DOCUMENT IS REQUIRED BY LAW TO AFFIX HIS OR HER SEAL AND THE NOTATION "ALTERED BY" FOLLOWED BY HIS OR HER SIGNATURE AND SPECIFIC DESCRIPTION OF THE ALTERATIONS.

NO.	REVISION	DESCRIPTION	DATE	BY
1				
2				
3				
4				
5				
6				
7				
8				

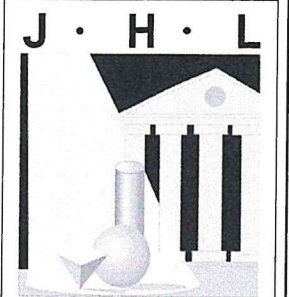

TECTURE
 ARCHITECT • ENGINEER, P.C.
 190 High Street • Bristol RI 02809
 401.396.9630 • Fax 401.410.0079

ISSUED FOR:
 REVIEW

**PRELIMINARY ONLY
 NOT FOR CONSTRUCTION**

THIS PLAN HAS NOT RECEIVED FINAL APPROVAL OF ALL REVIEWING AGENCIES. THIS PLAN IS FOR PROBABLE COST OF CONSTRUCTION ONLY AND IS SUBJECT TO REVISIONS UNTIL ALL APPROVALS ARE OBTAINED AND SHOULD NOT BE USED FOR CONSTRUCTION PURPOSES.

PROPOSED
 RENOVATION OF:
**OLIVER
 SCHOOL
 APARTMENTS**

LOUIS CABRAL
 151 STATE STREET
 BRISTOL, RI, 02809

EAST
 ELEVATION

DATE: 23-11-24
 SCALE: AS NOTED
 DRAWN BY: XXXX
 PROJECT NUMBER: 7458
 DRAWING NUMBER: A2.04