



## PETITION TO THE TOWN COUNCIL

To the Honorable Town Council of the Town of Bristol:  
The undersigned hereby respectfully requested of your  
Honorable Body that:

A CURB CUT BE MADE TO THE EAST  
SIDE OF LUCRETIA LANE , ADJACENT  
TO THE PROPERTY AT 20 DOLLY DRIVE,  
PER THE ATTACHED DRAWING.

THE PURPOSE OF THE CURB CUT IS TO  
PROVIDE ACCESS TO A NEW GRAVEL  
DRIVEWAY. THE PURPOSE OF THE NEW  
GRAVEL DRIVEWAY IS TO PROVIDE OFF-  
STREET PARKING FOR VEHICLES OWNED  
BY FAMILY MEMBERS LIVING AT  
20 DOLLY DRIVE.

### PLEASE NOTE:

Petition must be returned by 4:00 PM, two (2)  
Wednesdays prior to the Town Council meeting  
to appear on the docket of the  
October 4, 2023  
meeting for review and possible action. It is  
Council policy that action may not be taken on  
petitions unless recommendations, if necessary,  
from appropriate departments are received prior  
the Council meeting.

DATE REC'D:

SIGNATURE: Joseph Ricci

NAME: JOSEPH RICCI

ADDRESS: 2

TOWN: B

BUSINESS TEL.

RESIDENCE TEL.

TOWN COUNCIL  
OCT 04 2023  
MEETING

2023 SEP - 8 AM 9:54

TOWN CLERK'S OFFICE  
BRISTOL, RHODE ISLAND

7  
3

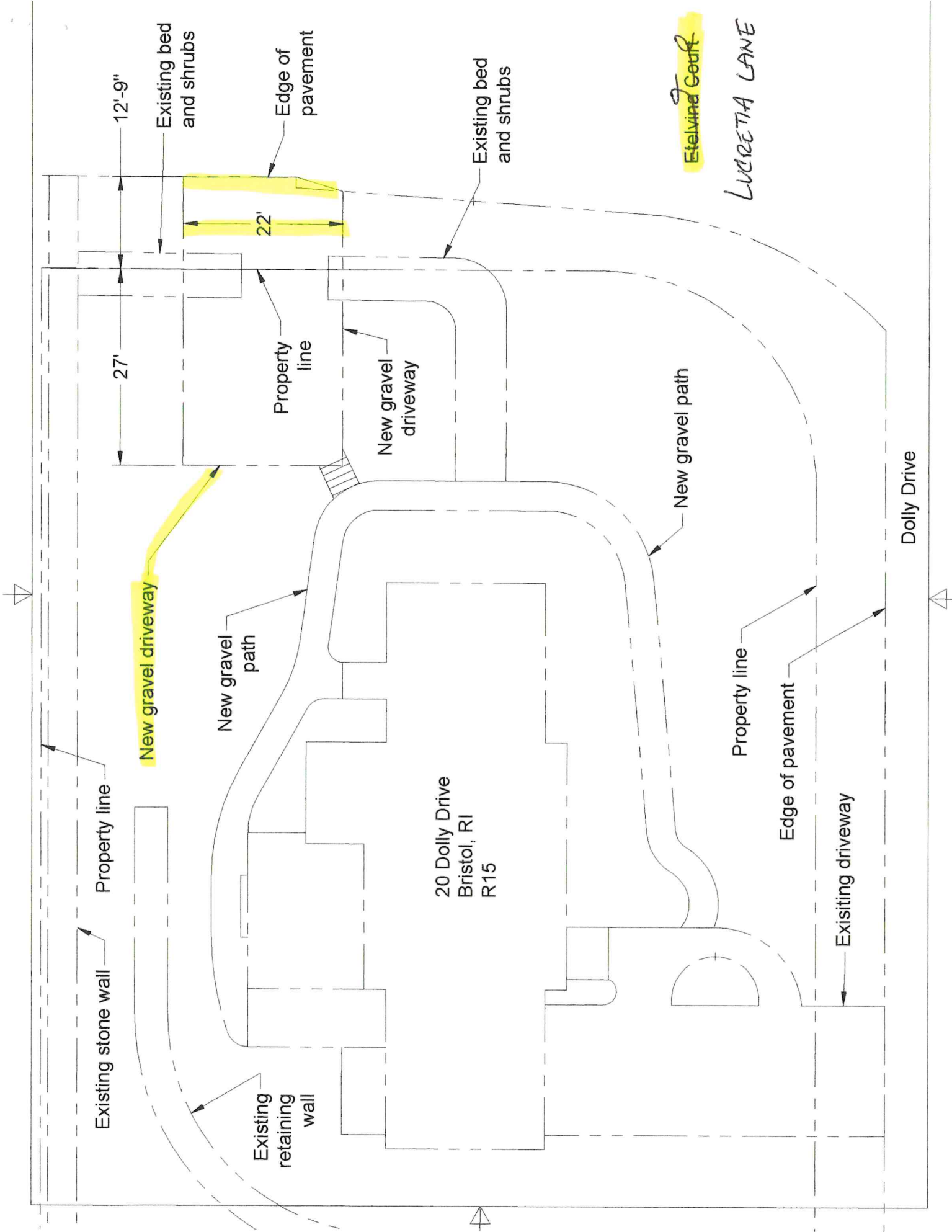

*Etelving Court*  
*LUCRETIA LANE*



## TOWN CLERK'S OFFICE

Melissa Cordeiro, Town Clerk

10 Court Street  
Bristol, RI 02809  
Tel. 401-253-7000  
Fax. 401-253-2647  
Email: Mcordeiro@bristolri.gov

### MEMORANDUM

TO: Steven Contente  
TOWN ADMINISTRATOR

FROM: Melissa Cordeiro  
COUNCIL CLERK

DATE: September 8, 2023

RE: Joseph Ricci, 20 Dolly Drive - request for curb  
cut on east side of Lucretia Lane

---

May we please have your recommendation or the recommendation of the department head you deem appropriate in order for the Council to review the request at the regular Town Council Meeting to be held on October 4, 2023.

**All items for this docket must be received in the Clerk's office before 12:00 noon on Wednesday, September 27, 2023. All and any items received after the deadline will be held until the next council agenda.**

Thank you for your cooperation and prompt reply.  
Attachment