

203 Hooper Street
Tiverton, RI 02878
401.559.1957
harchitect.com

[illegible]

**KEATING / OLIVER ADU
CARRIAGE HOUSE
35 BURTON STREET
BRISTOL, RI 02809**

drawing status
PROGRESS PRINT
NOT FOR CONSTRUCTION
issued on 6/19/2025

EXISTING AND PROPOSED CROSS SECTIONS,
PROPOSED EXTERIOR ELEVATIONS AND FLOOR
PLANS

Scale
AG NOTE

A1.0

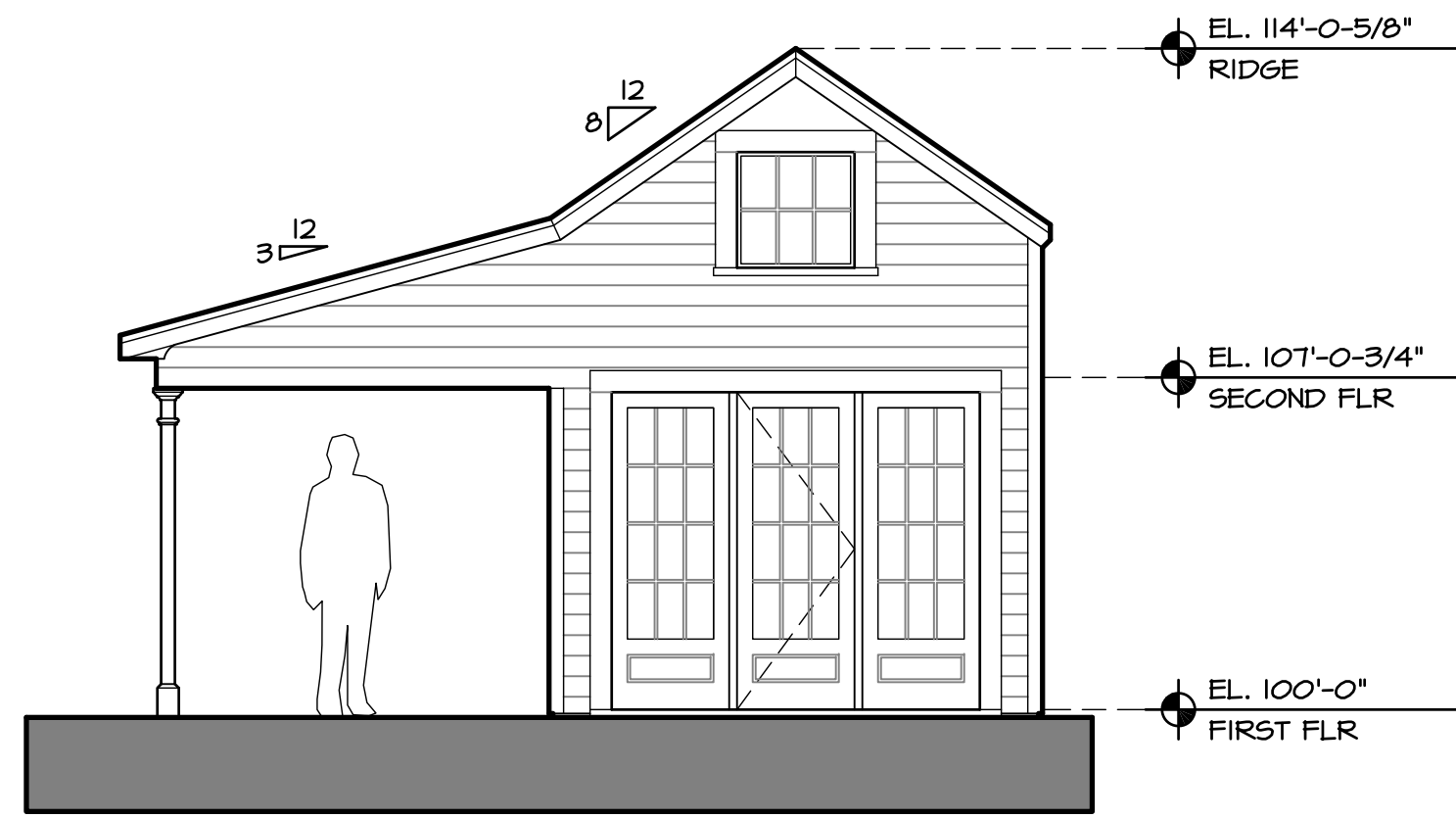

4 EXISTING SOUTH ELEVATION
SCALE: 1/4" = 1'-0"

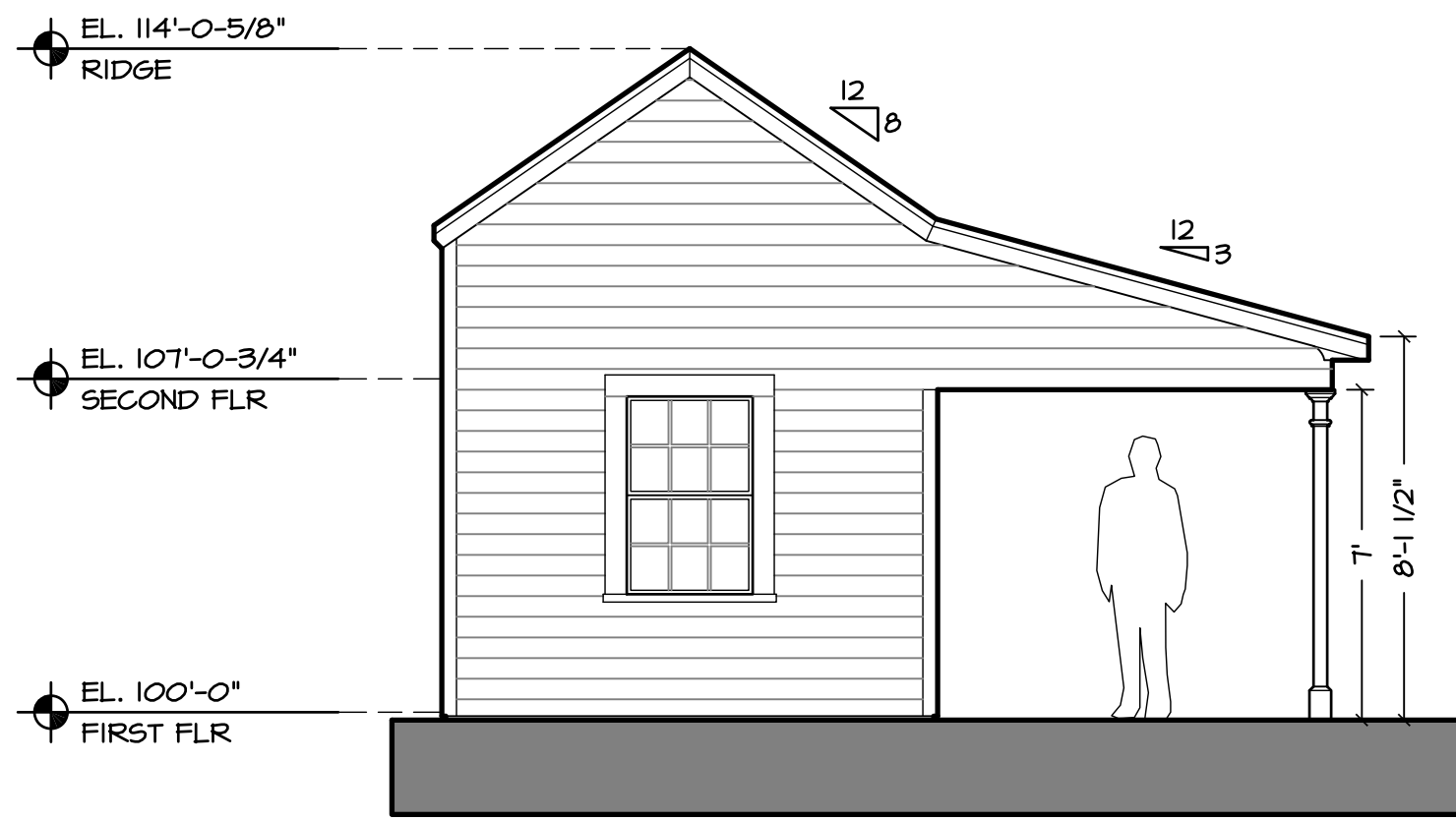

5 EXISTING NORTH ELEVATION
SCALE: 1/4" = 1'-0"

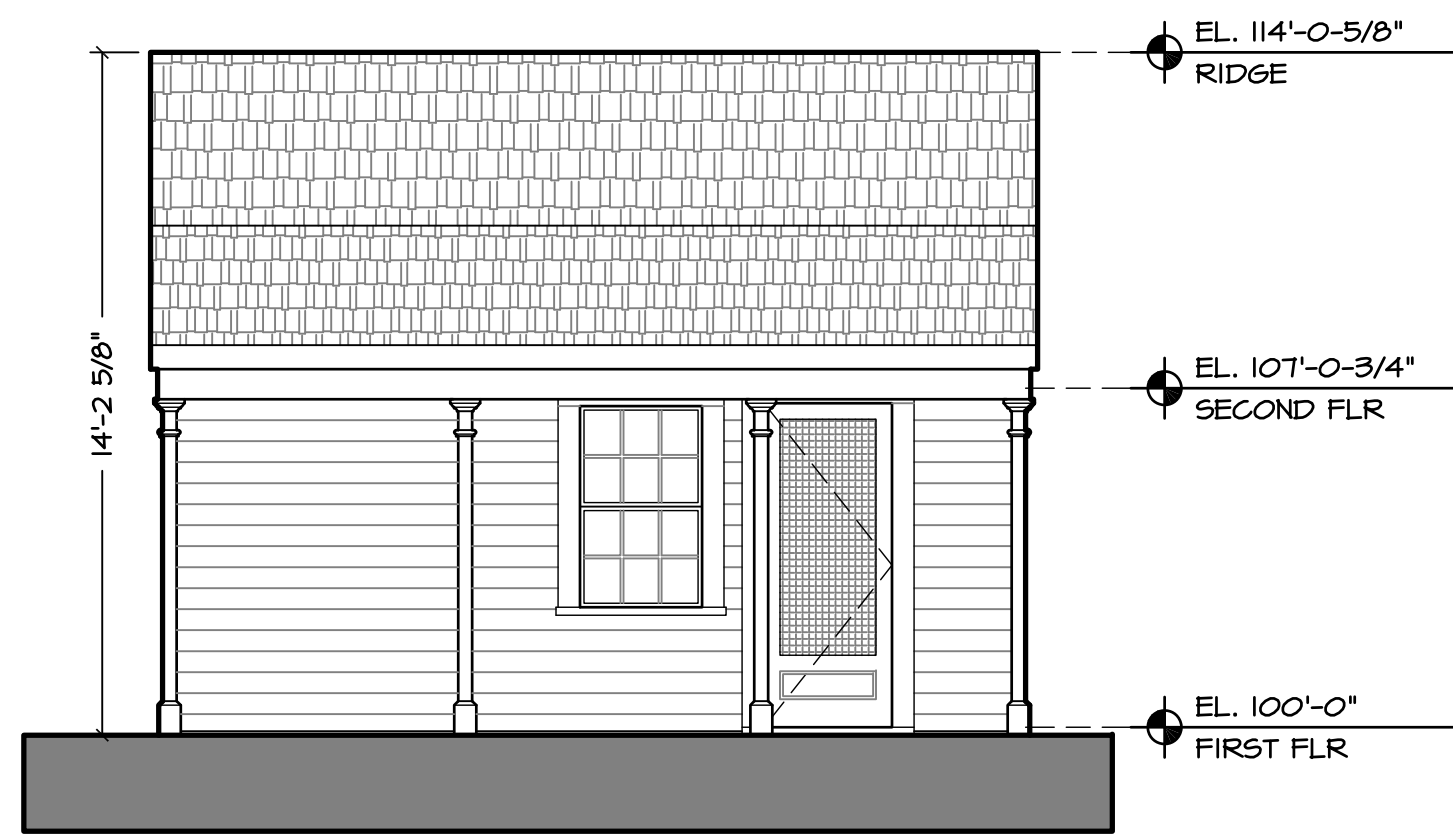

6 EXISTING WEST ELEVATION
SCALE: 1/4" = 1'-0"

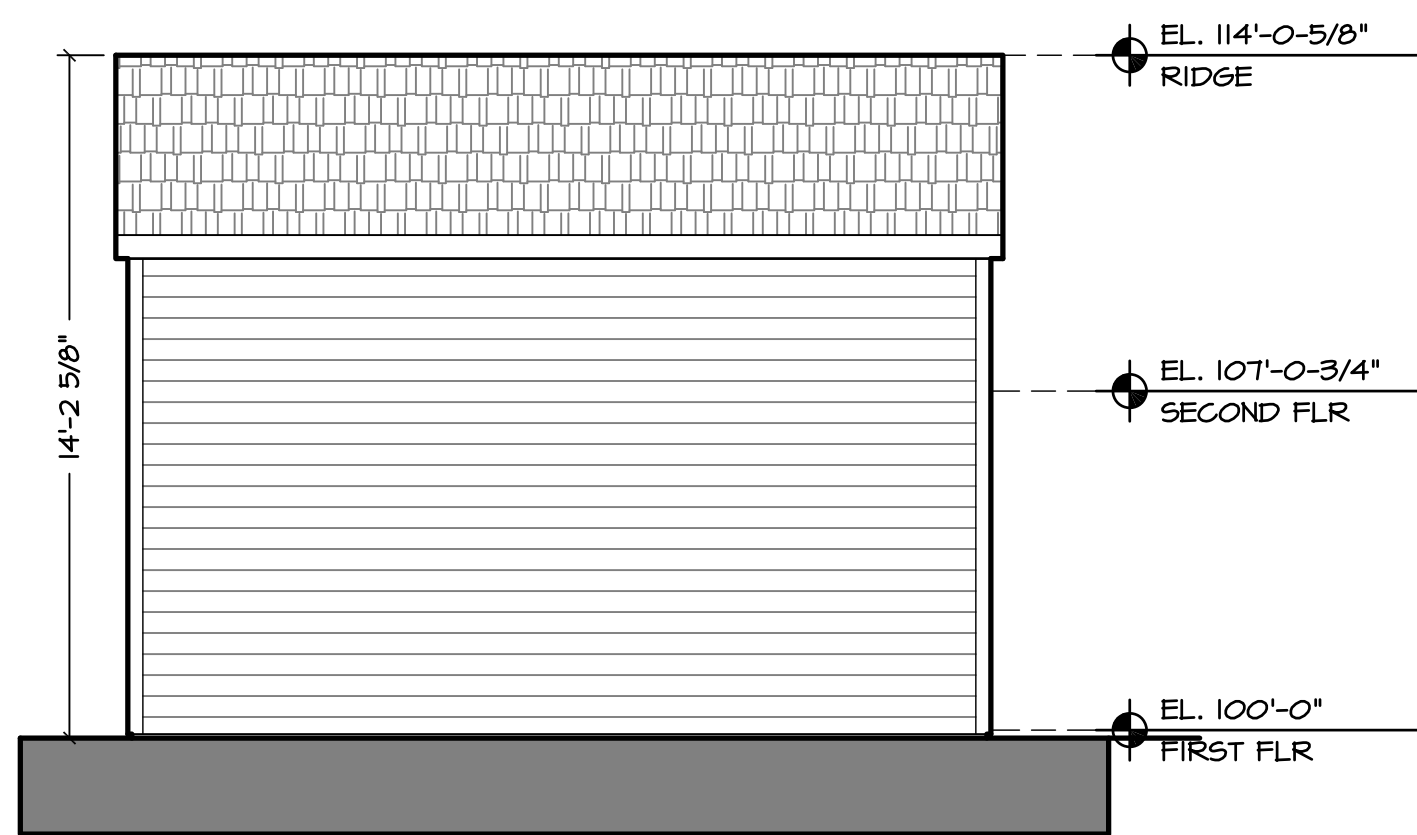

7 EXISTING EAST ELEVATION
SCALE: 1/4" = 1'-0"

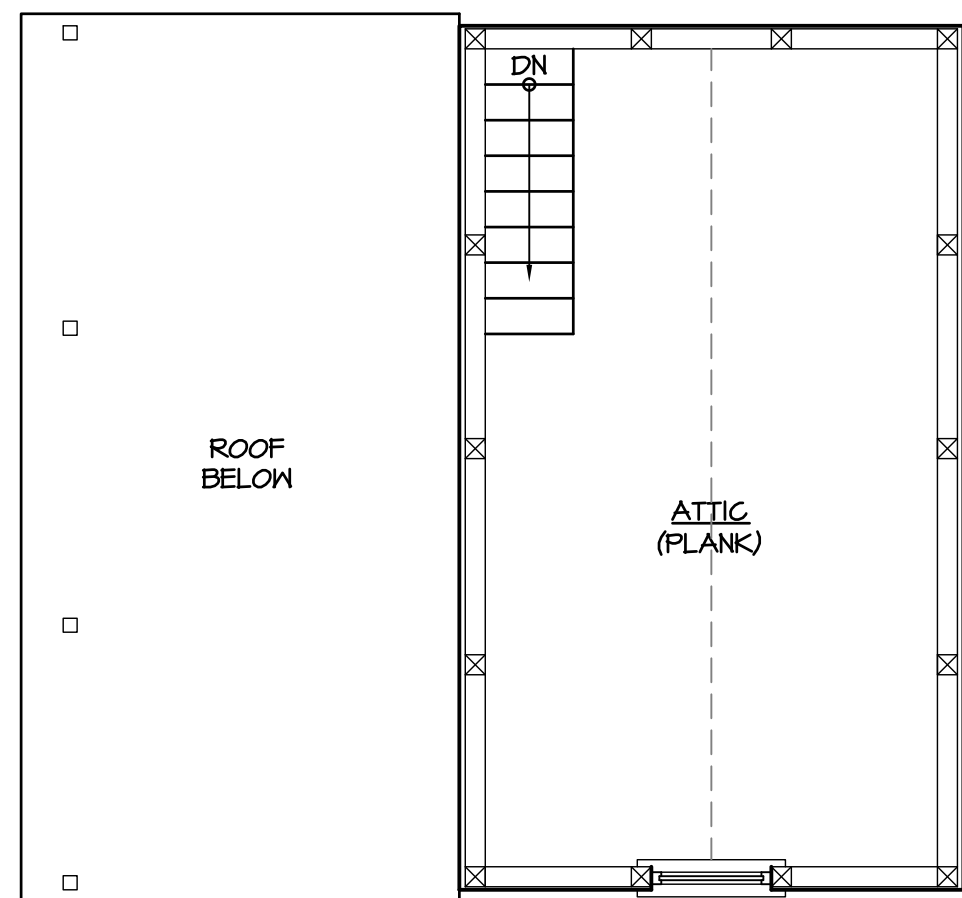

2 EXISTING SECOND FLOOR PLAN
SCALE: 1/4" = 1'-0"

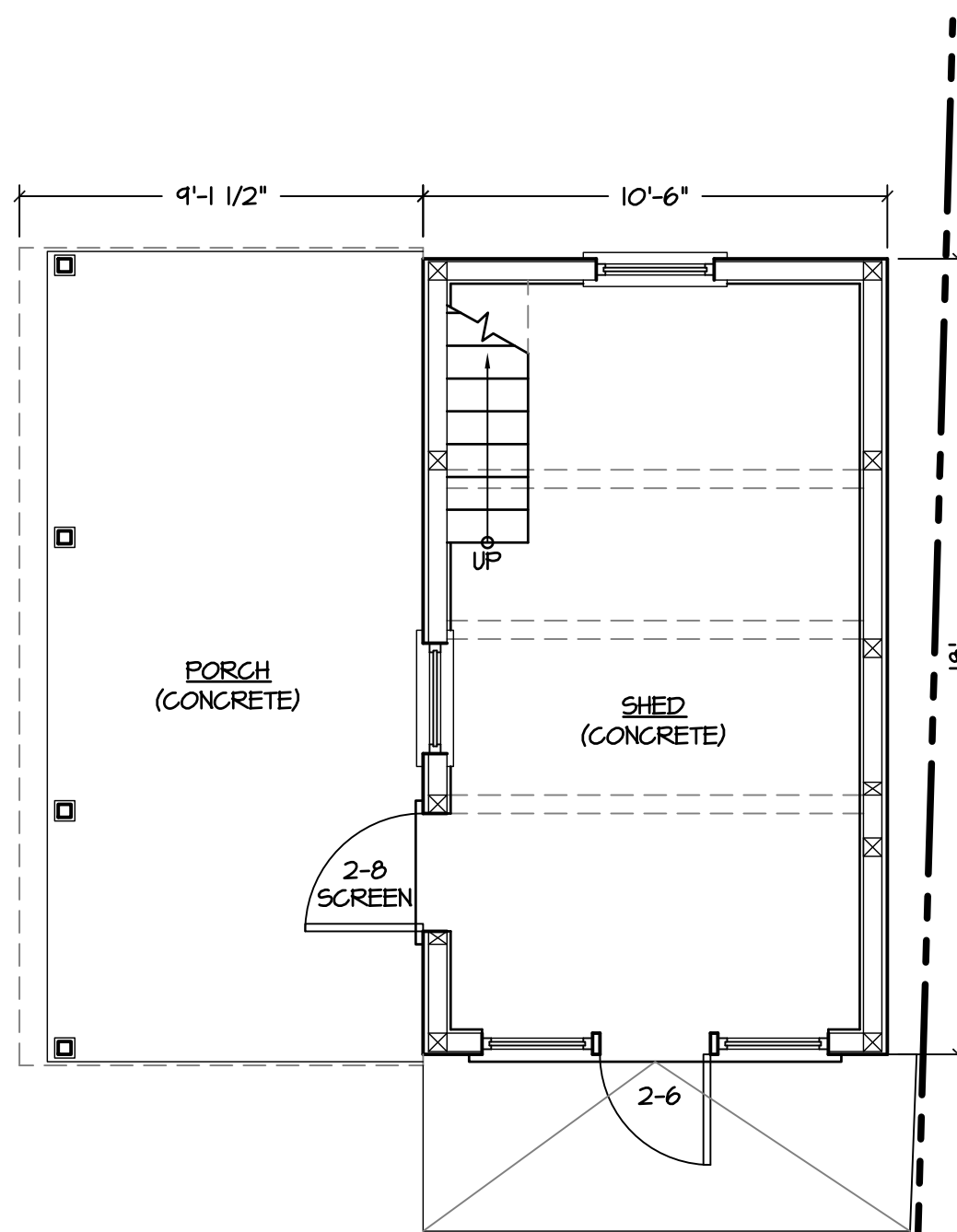

1 EXISTING FIRST FLOOR PLAN
SCALE: 1/4" = 1'-0"

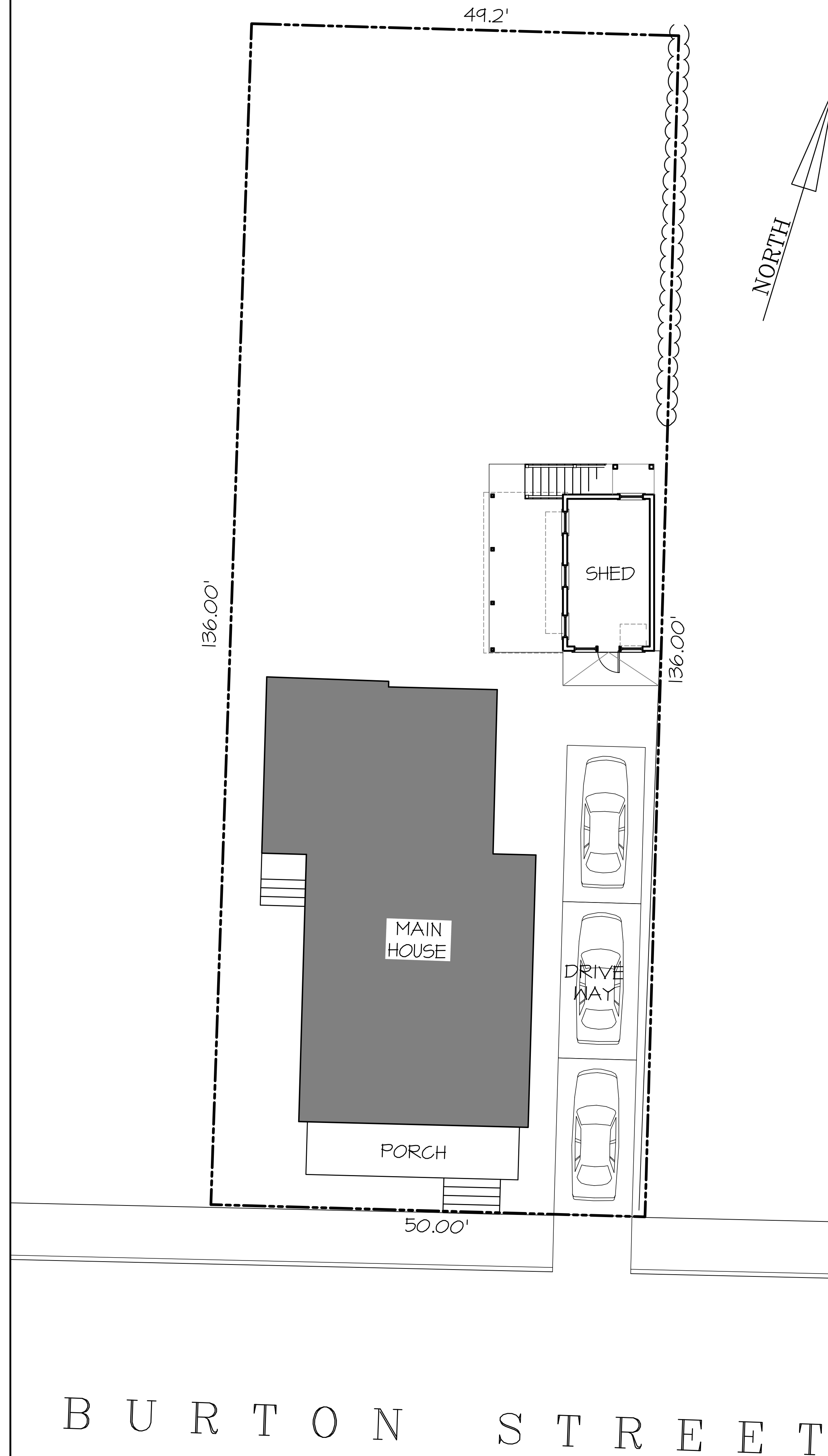

3 PROPOSED SITE PLAN
SCALE: 1/8" = 1'-0"

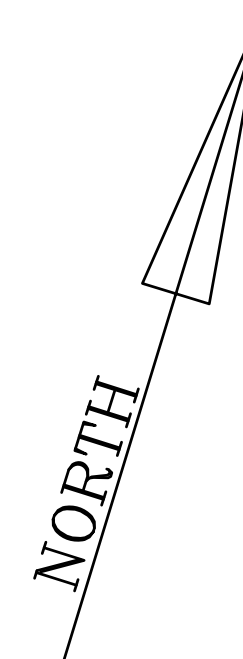

MH Architect, LLC

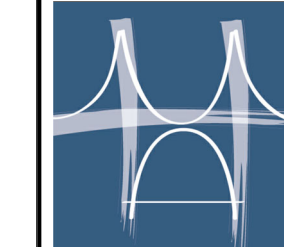

203 Hooper Street
Tiverton, RI 02878
401.559.1957
mharchitect.com

Revisions

No.	Date	Description	Initials

KEATING / OLIVER ADU
CARRIAGE HOUSE
35 BURTON STREET
BRISTOL, RI 02809

drawing status
PROGRESS PRINT
NOT FOR CONSTRUCTION
Issued on 6/19/2025

Drawing Title

PROPOSED SITE PLAN, EXISTING FLOOR PLANS
AND EXISTING EXTERIOR ELEVATIONS

Date
June 19, 2025

Scale
AS NOTED

Drawing Number

X1.0

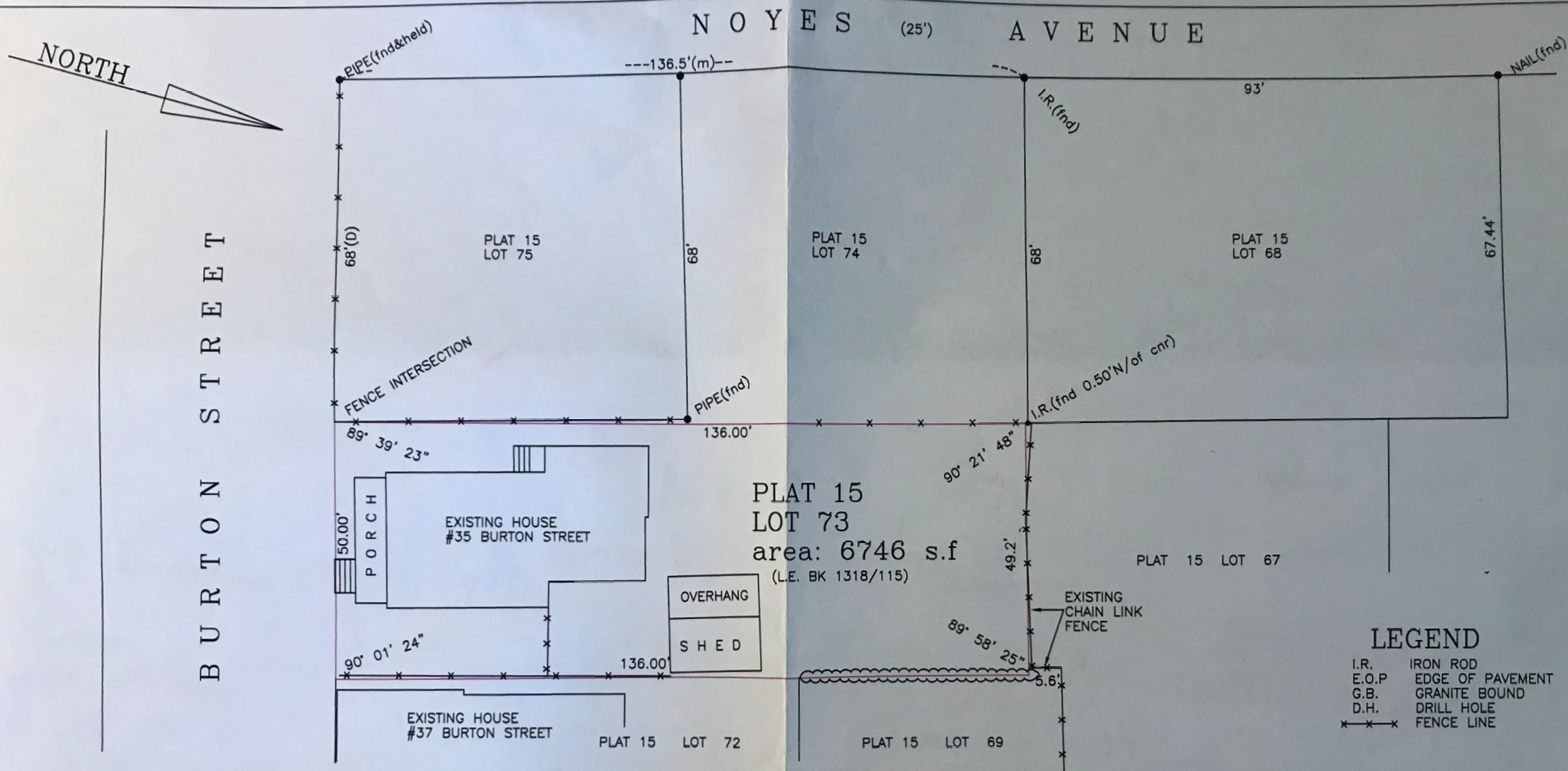

CERTIFICATION

THIS SURVEY HAS BEEN CONDUCTED AND THE PLAN HAS BEEN PREPARED PURSUANT TO 435-RICR-00-00-1.9 OF THE RULES AND REGULATIONS ADOPTED BY THE RHODE ISLAND STATE BOARD OF REGISTRATION FOR PROFESSIONAL LAND SURVEYORS ON NOV 25, 2015 AS FOLLOWS:
 TYPE OF BOUNDARY SURVEY: MEASUREMENT SPECIFICATION
 LIMITED CONTENT BOUNDARY SURVEY CLASS 1 STANDARD

THE PURPOSE FOR THE CONDUCT OF THE SURVEY AND FOR THE PREPARATION OF THE PLAN IS AS FOLLOWS: TO SHOW THE EXISTING CONDITIONS WITHIN THE SURVEYED BOUNDARY LINES.



JOHN J. BARKER, JR. PLS #1885
C.O.A # LS-A302

S I T E P L A N
 for
John S. Oliver & Kathleen Anne Keating

PLAT 15 LOT 73 35 BURTON STREET BRISTOL R.I. 02809

SCALE 1"=20' DATE : 7/10/2022 DWN BY: JJB DWG # 220503-794