

APPLICATION AND CERTIFICATE FOR PAYMENT

AIA DOCUMENT G 702

PAGE ONE OF 2 PAGES

TO (Contractor): Town of Bristol

PROJECT:

2023-2 Community Crossings Project

PO Box 122
Bristol, IN 46507

FROM (SUBCONTRACTOR):

Niblock Excavating
PO Box 211
Bristol, IN 46507

VIA (ENGINEER)

Jones Petrie Rafinski
325 S Lafayette Boulevard
South Bend, IN 46601

CONTRACT FOR:

CONTRACT DATE: February 23, 2024

APPLICATION NO. TWO (2)

INVOICE NO: 12128

INVOICE DATE: August 29, 2024

PERIOD TO:

Distribution to:

OWNER

ARCHITECT

CONTRACTOR

CONTRACTOR'S APPLICATION FOR PAYMENT

CHANGE ORDER / EXTRA WORK SUMMARY		ADDITIONS	DEDUCTIONS
Change Order approved in previous months by Owner	TOTAL \$		
Approved this month			
Number	Date Approved		
TOTALS:		\$ -	\$ -
Net change by Change Orders		\$ -	\$ -

The undersigned Contractor certifies that to the best of the Contractor's Knowledge Information and belief the Work covered by this Application for Payment has been completed in accordance with the Contract Documents, that all amounts have been paid by the Contractor for Work for which previous Certificates for Payment were issued and payments received from the Owner, and that current payment shown herein is now due

CONTRACTOR: NIBLOCK EXCAVATING

By: Chad Niblock (President)

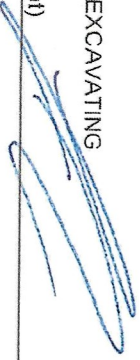

Application is made for Payment, as shown below, in connection with the Contract. Continuation Sheet showing, SCHEDULE OF VALUES, is attached.

1. ORIGINAL CONTRACT SUM \$ 657,987.00 ✓
2. Net change by Change Orders \$ - ✓
3. CONTRACT SUM TO DATE (Line 1 + 2) \$ 657,987.00 ✓
4. TOTAL COMPLETED & STORED TO DATE (Column G on Schedule of Values) \$ 587,375.00 ✓
5. RETAINAGE:
 - a. 10% of Completed Work \$ 58,737.50 ✓
(Column D + E on S of V)
 - b. 10% of Stored Material \$ - ✓
(Column F on S of V)
 Total Retainage (Line 5a + 5b or Total in Column I on Schedule of Values)
6. TOTAL EARNED LESS RETAINAGE (Line 4 less Line 5 Total) \$ 528,637.50 ✓
7. LESS PREVIOUS CERTIFICATES FOR PAYMENT (Line 6 from prior Certificate) \$ 174,389.85 ✓
8. CURRENT PAYMENT DUE \$ 354,247.65 ✓
9. BALANCE TO FINISH, PLUS RETAINAGE (Line 3 less Line 6) \$ 129,349.50 ✓

County of: Elkhart

State of: Indiana

Subscribed and sworn to before me this 29th day of August, 2024

Notary Public: Abigail Mishler

My Commission expires: May 5, 2027

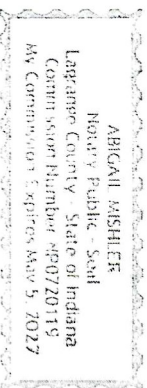

ARCHITECTS CERTIFICATE FOR PAYMENT

In accordance with the Contract Documents, based on on-site observations and the data comprising the above application, the Architect certifies to the Owner that to the best of the Architect's Knowledge, Information and belief the Work has progressed as indicated, the quality of the Work is in accordance with the Contract Documents, and the Contractor is entitled to payment of the AMOUNT CERTIFIED.

AMOUNT CERTIFIED:

\$ 354,247.65

(Attach explanation if amount certified differs from the amount applied for)

ARCHITECT:

By:



This Certificate is not negotiable. The AMOUNT CERTIFIED is payable only to the Contractor named herein. Issuance, payment and acceptance of payment are without prejudice to any rights of the Owner or Contractor under this Contract.

CONTINUATION SHEET

SIMILAR TO AIA DOCUMENT G 703

PAGE 2 OF 2 PAGES

This APPLICATION AND CERTIFICATE FOR PAYMENT, has a Contractor's signed Certification attached. In tabulations below, amounts are stated to the nearest dollar.

APPLICATION NUMBER: TWO (2)
 APPLICATION DATE: 8/29/2024
 PERIOD TO:
 ARCHITECT'S PROJECT NUMBER:

A ITEM NO.	B DESCRIPTION OF WORK	C SCHEDULE VALUE	D WORK COMPLETED		E THIS PERIOD	F MATERIALS PRESENTLY STORED (NOT IN D OR E)	G TOTAL COMPLETED AND STORED TO DATE (D + E + F)	(G / C) %	H BALANCE TO FINISH (C - G)	I RETAINAGE
			FROM PREVIOUS APPLICATION (D + E)							
101	Mob and Demob	\$ 39,500.00	\$ 29,625.00	\$ -	\$ -	\$ -	\$ 29,625.00	75%	\$ 9,875.00	\$ 2,962.50
102	Maint. of Traffic	\$ 9,500.00	\$ 4,750.00	\$ 2,375.00	\$ -	\$ -	\$ 7,125.00	75%	\$ 2,375.00	\$ 712.50
103	Construction Engineering	\$ 9,500.00	\$ 4,750.00	\$ 4,750.00	\$ -	\$ -	\$ 9,500.00	100%	\$ -	\$ 950.00
104	Cleaning Right of Way	\$ 5,000.00	\$ 5,000.00	\$ -	\$ -	\$ -	\$ 5,000.00	100%	\$ -	\$ 500.00
105	Excavation, Common	\$ 47,515.00	\$ 47,515.00	\$ -	\$ -	\$ -	\$ 47,515.00	100%	\$ -	\$ 4,751.50
106	Full Depth, PCCP, Remove	\$ 2,125.00	\$ 2,125.00	\$ -	\$ -	\$ -	\$ 2,125.00	100%	\$ -	\$ 212.50
107	Curb, Concrete, Remove	\$ 120.00	\$ 120.00	\$ -	\$ -	\$ -	\$ 120.00	100%	\$ -	\$ 12.00
108	Curb and Gutter, Remove	\$ 1,200.00	\$ 1,200.00	\$ -	\$ -	\$ -	\$ 1,200.00	100%	\$ -	\$ 120.00
109	Sidewalk Concrete, Remove	\$ 5,250.00	\$ 5,250.00	\$ -	\$ -	\$ -	\$ 5,250.00	100%	\$ -	\$ 525.00
110	Inlet, Remove	\$ 475.00	\$ 475.00	\$ -	\$ -	\$ -	\$ 475.00	100%	\$ -	\$ 47.50
111	Pipe, Remove	\$ 2,322.00	\$ 2,322.00	\$ -	\$ -	\$ -	\$ 2,322.00	100%	\$ -	\$ 232.20
112	Fence and Posts, Remove	\$ 415.00	\$ 415.00	\$ -	\$ -	\$ -	\$ 415.00	100%	\$ -	\$ 41.50
113	Pipe End Section, Remove	\$ 900.00	\$ 900.00	\$ -	\$ -	\$ -	\$ 900.00	100%	\$ -	\$ 90.00
114	Subgrade Treatment, Type III	\$ 82,894.00	\$ 3,875.00	\$ 1,937.50	\$ -	\$ -	\$ 82,894.00	100%	\$ 1,937.50	\$ 8,289.40
115	Erosion Control	\$ 7,750.00	\$ 4,500.00	\$ 4,500.00	\$ -	\$ -	\$ 5,812.50	75%	\$ 1,937.50	\$ 581.25
116	Dense Graded Subbase	\$ 4,500.00	\$ 55,486.50	\$ 55,486.50	\$ -	\$ -	\$ 55,486.50	100%	\$ -	\$ 450.00
117	Compacted Aggregate, No. 53	\$ 55,486.50	\$ 9,030.00	\$ 9,030.00	\$ -	\$ -	\$ 9,030.00	100%	\$ -	\$ 548.65
118	Compacted Aggregate, No. 73	\$ 9,030.00	\$ 27,622.50	\$ -	\$ -	\$ -	\$ 27,622.50	100%	\$ -	\$ 903.00
119	No. 4 Crushed, Washed Stone for Trench Drain	\$ 27,622.50	\$ 46,540.00	\$ -	\$ -	\$ -	\$ 46,540.00	100%	\$ -	\$ 2,762.25
120	HMA, 2, 64, Intermediate 19.0 mm	\$ 46,540.00	\$ 78,850.00	\$ 1,144.00	\$ -	\$ -	\$ 78,850.00	100%	\$ -	\$ 7,885.00
121	Joint Adhesive, Surface	\$ 78,850.00	\$ 1,144.00	\$ 1,144.00	\$ -	\$ -	\$ 1,144.00	100%	\$ -	\$ 114.40
122	Joint Adhesive, Intermediate	\$ 1,144.00	\$ 1,144.00	\$ 1,144.00	\$ -	\$ -	\$ 1,144.00	100%	\$ -	\$ 114.40
123	Liquid Asphalt Sealant	\$ 176.00	\$ 176.00	\$ 176.00	\$ -	\$ -	\$ 176.00	100%	\$ -	\$ 17.60
124	Asphalt for Tack Coat	\$ 2.00	\$ 2.00	\$ 2.00	\$ -	\$ -	\$ 2.00	100%	\$ -	\$ 0.20
125	Fence, Chain Link	\$ 1,200.00	\$ 59,075.00	\$ 59,075.00	\$ -	\$ -	\$ 59,075.00	100%	\$ -	\$ 120.00
126	Sidewalk, Concrete	\$ 59,075.00	\$ 13,760.00	\$ 13,760.00	\$ -	\$ -	\$ 13,760.00	100%	\$ -	\$ 590.75
127	Curb Ramp, Concrete	\$ 13,760.00	\$ 3,535.00	\$ 3,535.00	\$ -	\$ -	\$ 3,535.00	100%	\$ -	\$ 1,376.00
128	Curb, Concrete	\$ 3,535.00	\$ 17,077.50	\$ 17,077.50	\$ -	\$ -	\$ 17,077.50	100%	\$ -	\$ 353.50
129	Curb and Gutter, Concrete	\$ 17,077.50	\$ 38,500.00	\$ 38,500.00	\$ -	\$ -	\$ 38,500.00	100%	\$ -	\$ 1,707.75
130	PCCP for Approaches, 6 in.	\$ 38,500.00	\$ 1,000.00	\$ 1,000.00	\$ -	\$ -	\$ 1,000.00	100%	\$ -	\$ 100.00
131	Mobilization and Demobilization for Seeding	\$ 1,000.00	\$ 13,447.00	\$ 13,447.00	\$ -	\$ -	\$ 13,447.00	100%	\$ -	\$ 1,344.70
132	Mulched Seeding, Type U	\$ 13,447.00	\$ 9,225.00	\$ 9,225.00	\$ -	\$ -	\$ 9,225.00	100%	\$ -	\$ 922.50
133	Pipe, 8 in., PVC	\$ 9,225.00	\$ 13,000.00	\$ 13,000.00	\$ -	\$ -	\$ 13,000.00	100%	\$ -	\$ 1,300.00
134	Pipe, 18 in., PVC, Perforated	\$ 13,000.00	\$ 3,072.00	\$ 3,072.00	\$ -	\$ -	\$ 3,072.00	100%	\$ -	\$ 307.20
135	Geotextile for Trench Drain	\$ 3,072.00	\$ 475.00	\$ 475.00	\$ -	\$ -	\$ 475.00	100%	\$ -	\$ 47.50
136	Casting, Manhole, Adjust to Grade	\$ 475.00	\$ 4,900.00	\$ 4,900.00	\$ -	\$ -	\$ 4,900.00	100%	\$ -	\$ 490.00
137	Inlet, Type AB	\$ 4,900.00	\$ 23,700.00	\$ 23,700.00	\$ -	\$ -	\$ 23,700.00	100%	\$ -	\$ 2,370.00
138	6" DIA., Dry Well, Casting Type B	\$ 23,700.00	\$ 1,125.00	\$ 1,125.00	\$ -	\$ -	\$ 1,125.00	100%	\$ -	\$ 112.50
139	Casting, Water Valve, Adjust to Grade	\$ 1,125.00	\$ 750.00	\$ 750.00	\$ -	\$ -	\$ 750.00	100%	\$ -	\$ 75.00
140	Casting, Water Meter, Adjust to Grade	\$ 750.00	\$ 1,850.00	\$ 1,850.00	\$ -	\$ -	\$ 1,850.00	100%	\$ -	\$ 185.00
141	Sign, Sheet, Ground Mounted, Reset	\$ 1,850.00	\$ 4,640.00	\$ 4,640.00	\$ -	\$ -	\$ 4,640.00	100%	\$ -	\$ 464.00
142	Line, Paint, Solid, White, 4 in.	\$ 4,640.00	\$ 672.00	\$ 672.00	\$ -	\$ -	\$ 672.00	100%	\$ -	\$ 67.20
143	Line, Paint, Solid, Yellow, 4 in.	\$ 672.00	\$ 450.00	\$ 450.00	\$ -	\$ -	\$ 450.00	100%	\$ -	\$ 45.00
144	Pavement Message Marking, Paint, Lane Indication A	\$ 450.00	\$ -	\$ -	\$ -	\$ -	\$ -	0%	\$ 4,640.00	\$ -
145		\$ -	\$ -	\$ -	\$ -	\$ -	\$ -	0%	\$ 672.00	\$ -

CONTINUATION SHEET

SIMILAR TO AIA DOCUMENT G 703

PAGE 2 OF 2 PAGES

This APPLICATION AND CERTIFICATE FOR PAYMENT, has a Contractor's signed Certification attached. In tabulations below, amounts are stated to the nearest dollar.

APPLICATION NUMBER: TWO (2)
 APPLICATION DATE: 8/29/2024
 PERIOD TO: ARCHITECTS PROJECT NUMBER:

A ITEM NO	B DESCRIPTION OF WORK	C SCHEDULE VALUE	D WORK COMPLETED FROM PREVIOUS APPLICATION (D + E)		E THIS PERIOD		F MATERIALS PRESENTLY STORED (NOT IN D OR E)		G TOTAL COMPLETED AND STORED TO DATE (D + E + F)		H BALANCE TO FINISH (C - G)	I RETAINAGE
146	Transverse Marking, Paint, Stop Line, White, 24 in	\$ 943.00	\$ -	\$ -	\$ -	\$ -	\$ -	\$ -	\$ -	0%	\$ 943.00	\$ -
147	Transverse Marking, Paint, Crosswalk Line, White,	\$ 1,479.50	\$ -	\$ -	\$ -	\$ -	\$ -	\$ -	\$ -	0%	\$ 1,479.50	\$ -
148	Pavement Message Marking, Paint, School	\$ 1,700.00	\$ -	\$ -	\$ -	\$ -	\$ -	\$ -	\$ -	0%	\$ 1,700.00	\$ -
201	Fire Hydrant Assembly, Relocate	\$ 3,450.00	\$ 3,450.00	\$ -	\$ -	\$ -	\$ -	\$ -	\$ 3,450.00	100%	\$ -	\$ 345.00
TOTAL		\$ 657,987.00	\$ 193,766.50	\$ 393,608.50	\$ -	\$ 587,375.00	\$ 89%	\$ 70,612.00	\$ 58,737.50			

Town of Bristol
Call 2023-2 Community Crossings Project

Bid Item	Description	Bid Quantity	Units	Unit Price	Total	Pay App. No. 1 (July 3)		Pay App. No. 2 (Aug. 29)		TOTAL TO DATE	
						Qty changed	Amount Charged	Qty changed	Amount Charged	QTY	AMNT
101	Mob and Demob	1	LS	\$ 39,500.00	\$ 39,500.00						
102	Maint. of Traffic	1	LS	\$ 9,500.00	\$ 9,500.00	0.75	\$ 29,625.00			0.75	\$ 29,625.00
103	Construction Engineering	1	LS	\$ 4,750.00	\$ 4,750.00	0.50	\$ 4,750.00			0.75	\$ 7,125.00
104	Clearing Right of Way	1	LS	\$ 9,500.00	\$ 9,500.00	0.50	\$ 4,750.00			1.00	\$ 9,500.00
105	Excavation, Common	2,210	CYS	\$ 2,150.00	\$ 47,515.00	1.00	\$ 5,000.00			1.00	\$ 5,000.00
106	Full Depth, PCCP, Remove	170	SYS	\$ 12.50	\$ 2,125.00	2,210.00	\$ 47,515.00			2,210.00	\$ 47,515.00
107	Curb and Gutter, Remove	12	LFT	\$ 10.00	\$ 120.00	170.00	\$ 2,125.00			170.00	\$ 2,125.00
108	Curb and Gutter, Remove	120	LFT	\$ 10.00	\$ 1,200.00	12.00	\$ 120.00			12.00	\$ 120.00
109	Sidewalk Concrete, Remove	525	SYS	\$ 10.00	\$ 5,250.00	120.00	\$ 1,200.00			120.00	\$ 1,200.00
110	Inlet, Remove	1	EA	\$ 475.00	\$ 475.00	525.00	\$ 5,250.00			525.00	\$ 5,250.00
111	Pipe, Remove	108	LFT	\$ 21.50	\$ 2,322.00	1.00	\$ 475.00			1.00	\$ 475.00
112	Fence and Posts, Remove	1	LS	\$ 415.00	\$ 415.00	108.00	\$ 2,322.00			108.00	\$ 2,322.00
113	Pipe End Section, Remove	4	EA	\$ 225.00	\$ 900.00	1.00	\$ 415.00			1.00	\$ 415.00
114	Subgrade Treatment, Type III	5,348	SYS	\$ 15.50	\$ 82,894.00	4.00	\$ 900.00			4.00	\$ 900.00
115	Erosion Control	1	LS	\$ 7,750.00	\$ 7,750.00	5,348.00	\$ 82,894.00			5,348.00	\$ 82,894.00
116	Dense Graded Subbase	50	CYS	\$ 90.00	\$ 4,500.00	0.25	\$ 1,975.00			0.25	\$ 1,975.00
117	Compacted Aggregate, No. 53	1,563	TON	\$ 35.50	\$ 55,486.50	50.00	\$ 4,500.00			50.00	\$ 4,500.00
118	Compacted Aggregate, No. 73	129	TON	\$ 70.00	\$ 9,030.00	1,563.00	\$ 55,486.50			1,563.00	\$ 55,486.50
119	No. 4 Crushed, Washed Stone for Trench Drain	381	TON	\$ 72.50	\$ 27,622.50	129.00	\$ 9,030.00			129.00	\$ 9,030.00
120	HMA, 2, 64, Intermediate 19 0 mm	358	TON	\$ 130.00	\$ 46,540.00	381.00	\$ 27,622.50			381.00	\$ 27,622.50
121	HMA, 2, 64, Intermediate 19 0 mm	830	TON	\$ 95.00	\$ 78,850.00					830.00	\$ 78,850.00
122	Joint Adhesive, Surface	1,760	LFT	\$ 0.65	\$ 1,144.00	1,760.00	\$ 1,144.00			1,760.00	\$ 1,144.00
123	Joint Adhesive, Intermediate	1,760	LFT	\$ 0.65	\$ 1,144.00	1,760.00	\$ 1,144.00			1,760.00	\$ 1,144.00
124	Liquid Asphalt Sealant	1,760	LFT	\$ 0.10	\$ 176.00					1,760.00	\$ 176.00
125	Asphalt for Tack Coat	2	TON	\$ 1.00	\$ 2.00	2.00	\$ 2.00			2.00	\$ 2.00
126	Fence, Chain Link	1	LS	\$ 1,200.00	\$ 1,200.00	1.00	\$ 1,200.00			1.00	\$ 1,200.00
127	Sidewalk, Concrete	695	SYS	\$ 85.00	\$ 59,075.00	1.00	\$ 1,200.00			1.00	\$ 1,200.00
128	Curb Ramp, Concrete	64	SYS	\$ 215.00	\$ 13,760.00	695.00	\$ 59,075.00			695.00	\$ 59,075.00
129	Curb, Concrete	70	LFT	\$ 50.50	\$ 3,535.00	64.00	\$ 13,760.00			64.00	\$ 13,760.00
130	Curb and Gutter, Concrete	495	LFT	\$ 34.50	\$ 17,077.50	70.00	\$ 3,535.00			70.00	\$ 3,535.00
131	PCCP for Approaches, 6 in.	275	SYS	\$ 140.00	\$ 38,500.00	495.00	\$ 17,077.50			495.00	\$ 17,077.50
132	Mobilization and Demobilization for Seeding	2	EA	\$ 500.00	\$ 1,000.00	275.00	\$ 38,500.00			275.00	\$ 38,500.00
133	Mulch Seeding, Type U	1,582	SYS	\$ 8.50	\$ 13,447.00	2.00	\$ 1,000.00			2.00	\$ 1,000.00
134	Pipe, 8 in., PVC	205	LFT	\$ 45.00	\$ 9,225.00	1,582.00	\$ 13,447.00			1,582.00	\$ 13,447.00
135	Pipe, 18 in., PVC, Perforated	200	LFT	\$ 65.00	\$ 13,000.00	205.00	\$ 9,225.00			205.00	\$ 9,225.00
136	Geotextile for Trench Drain	512	SYS	\$ 6.00	\$ 3,072.00	200.00	\$ 13,000.00			200.00	\$ 13,000.00
137	Casting, Manhole, Adjust to Grade	1	EA	\$ 475.00	\$ 475.00	512.00	\$ 3,072.00			512.00	\$ 3,072.00
138	Inlet, Type A8	2	EA	\$ 2,450.00	\$ 4,900.00	1.00	\$ 475.00			1.00	\$ 475.00
139	6" DIA., Dry Well, Casting, Type 8	2	EA	\$ 11,850.00	\$ 23,700.00	2.00	\$ 4,900.00			2.00	\$ 4,900.00
140	Casting, Water Valve, Adjust to Grade	3	EA	\$ 375.00	\$ 1,125.00	2.00	\$ 23,700.00			2.00	\$ 23,700.00
141	Casting, Water Meter, Adjust to Grade	2	EA	\$ 750.00	\$ 1,500.00	3.00	\$ 1,125.00			3.00	\$ 1,125.00
142	Sign, Street, Ground Mounted, Reset	10	EA	\$ 185.00	\$ 1,850.00	2.00	\$ 750.00			2.00	\$ 750.00
143	Line, Paint, Solid, White, 4 in.	2,320	LFT	\$ 2.00	\$ 4,640.00	10.00	\$ 1,850.00			10.00	\$ 1,850.00
144	Line, Paint, Solid, Yellow, 4 in.	336	LFT	\$ 2.00	\$ 672.00						
145	Paintment Message Marking, Paint, Lane Indication A	2	EA	\$ 225.00	\$ 450.00						
146	Transverse Marking, Paint, Stop Line, White, 24 in	82	LFT	\$ 11.50	\$ 943.00						
147	Transverse Marking, Paint, Crosswalk Line, White	269	LFT	\$ 5.50	\$ 1,479.50						
148	Pavement Message Marking, Paint, School	2	EA	\$ 850.00	\$ 1,700.00						
201	Fire Hydrant Assembly, Relocate	1	EA	\$ 3,450.00	\$ 3,450.00	1.00	\$ 3,450.00			1.00	\$ 3,450.00

Town of Bristol
Call 2023-2 Community Crossings Project

		Bid Total			
Bid Item	Description	Bid Quantity	Units	Unit Price	Total
	TOTAL CONTRACT				\$ 657,987.00

Pay App. No. 1 (July 3)	
Qty charged	Amount Charged
	\$ 193,766.50

Pay App. No. 2 (Aug. 29)	
Qty charged	Amount Charged
	\$ 393,608.50

TOTAL TO DATE	
QTY	AMNT
	\$ 587,375.00

Partial Waiver of Lien

State of Indiana, ss:

Whereas, the undersigned Niblock Excavating Inc. has been heretofore employed by the Town of Bristol to furnish certain material and labor for the 2023-2 Community Crossings project located in Bristol, IN.

Now Therefore, Know Ye, That the undersigned, contingent upon receipt of \$354,247.65 hereby waives and releases unto the said owner of said premises, any and all lien, right of lien or claim of whatsoever kind of character on the above described building and real estate, TO AND FOR SAID AMOUNT, on account of any and all labor, material, or both, furnished for or incorporated into said building as well as products from the asphalt plant which is owned by Niblock Excavating, by the undersigned, up to this date, and does further certify that the consideration moving to the undersigned for executing this Partial Waiver of Lien has been mutually given and accepted as a part payment to or on account of the said Contract for said building and real estate.

Signed, sealed and delivered this 29th day of August 2024.

Signed : Niblock Excavating, Inc.

By: Chad Niblock, President

Personally appeared before me this 29th day of August 2024, Chad Niblock, who, being duly sworn on oath, says: That he is President of Niblock Excavating, Inc., and that he hereby acknowledges the execution of the foregoing instrument for and on behalf of said corporation and at its special instance and request.

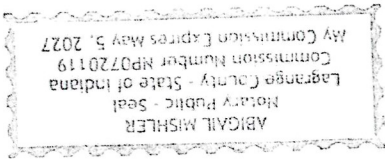

State of Indiana
County of Elkhart
Abigail Mishler

Notary Public: Abigail Mishler, Resident of LaGrange County
My Commission Expires: May 5, 2027