



1 SOUTH ELEVATION
A2.1 1/4" = 1'-0"



2 NORTH ELEVATION
A2.1 1/4" = 1'-0"

EXTERIOR FINISHES				
PRODUCT	STYLE	FINISH	MANUF.	NOTES
BASE FLASHING	PRE FINISHED METAL	VERIFY - COLOR TO MATCH	ROLLEX	
STONE	BOULDER CREEK - MOUNTAIN BLEND	BARTON	BOULDER CREEK	
STONE CAPS	CAST CONC.		BOULDER CREEK	
CORNER TRIM	HARDIETRIM 6"	VERIFY - COLOR TO MATCH	JAMES HARDIE	
WINDOW & DOOR TRIM	HARDIETRIM 6"	VERIFY - COLOR TO MATCH	JAMES HARDIE	
FRIZE BOARD	HARDIETRIM 6"	VERIFY - COLOR TO MATCH	JAMES HARDIE	
BAND BOARDS	HARDIETRIM 6"	VERIFY - COLOR TO MATCH	JAMES HARDIE	
SIDING 1	HARDIE LAP SIDING	VERIFY - COLOR TO MATCH	JAMES HARDIE	
SIDING 2	HARDIE SHINGLE - STAGGERED EDGE	VERIFY - COLOR TO MATCH	JAMES HARDIE	
SOFFIT	SYSTEM 3		CORNELIK	
FASCIA	ROLLEX		ROLLEX	
ROOF MATERIAL	ASPHALT SHINGLES	VERIFY - COLOR TO MATCH	ROLLEX	
ENTRY STOOP	CONCRETE	BROOM FINISH		
PATIO	CONCRETE	BROOM FINISH		
PERGOLA / BRACKETS	CEDAR	PAINTED		

NOTE: ALL HARDIE PRODUCT TO BE PRIMED, PAINTED TO MATCH EXISTING UNITS.

NO.	DESCRIPTION

I hereby certify that this plan, specification, or report was prepared by me or under my direct supervision and that I am a duly Licensed Architect under the laws of the State of Minnesota
 License No. 11360
 hytecconstruction.com
 lic #RC-20060648

11360 BUSINESS 371
 BRAINERD MN 56401
 PHONE 218-829-8529
 218-829-8583
 hytecconstruction.com
 lic #RC-20060648



WHITEBIRCH TOWNHOMES
 EXTERIOR ELEVATIONS

PROJECT #

DATE:
9.27.19

SHEET:

A2.1

GARAGE REAR VIEW

REVISIONS	

I hereby certify that this plan, specification, or report was prepared by me or under my direct supervision and that I am a duly Licensed Architect under the laws of the State of Minnesota

11360 BUSINESS 371
 BRAINERD MN 55401
 PHONE 218-629-5529
 FAX 218-629-5383
 h@hytec.com
 1635C-20056548

HYTEC
 CONSTRUCTION
 ARCHITECTURAL DIVISION

WHITEBIRCH TOWNHOMES
 EXTERIOR ELEVATIONS

PROJECT # _____
 DATE: 9.27.19
 SHEET: **A2.2**



1 EAST ELEVATION
 A2.2 1/4" = 1'-0"

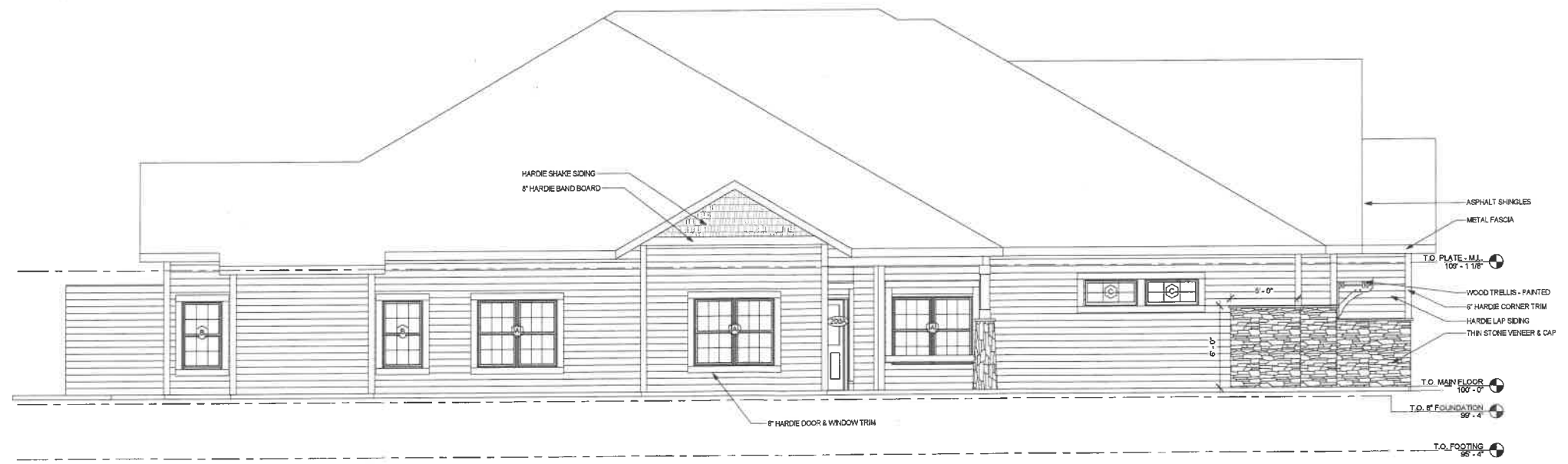

2 WEST ELEVATION
 A2.2 1/4" = 1'-0"

GARAGE SIDE VIEW



REVISIONS

I hereby certify that this plan, specification, or report was prepared by me or under my direct supervision and that I am a duly Licensed Architect under the laws of the State of Minnesota.

11360 BUSINESS 371
 BRAINERD MN 56401
 PHONE 218-829-8529
 FAX 218-829-8529
 hycconstruction.com
 Lic #BC-20050648

HYTEC
 CONSTRUCTION
 ARCHITECTURAL DIVISION

**WHITEBIRCH
 TOWNHOMES**
 3D VIEWS

PROJECT #

DATE:
 9.27.19

SHEET:

A2.3

AT GRADE Buildings

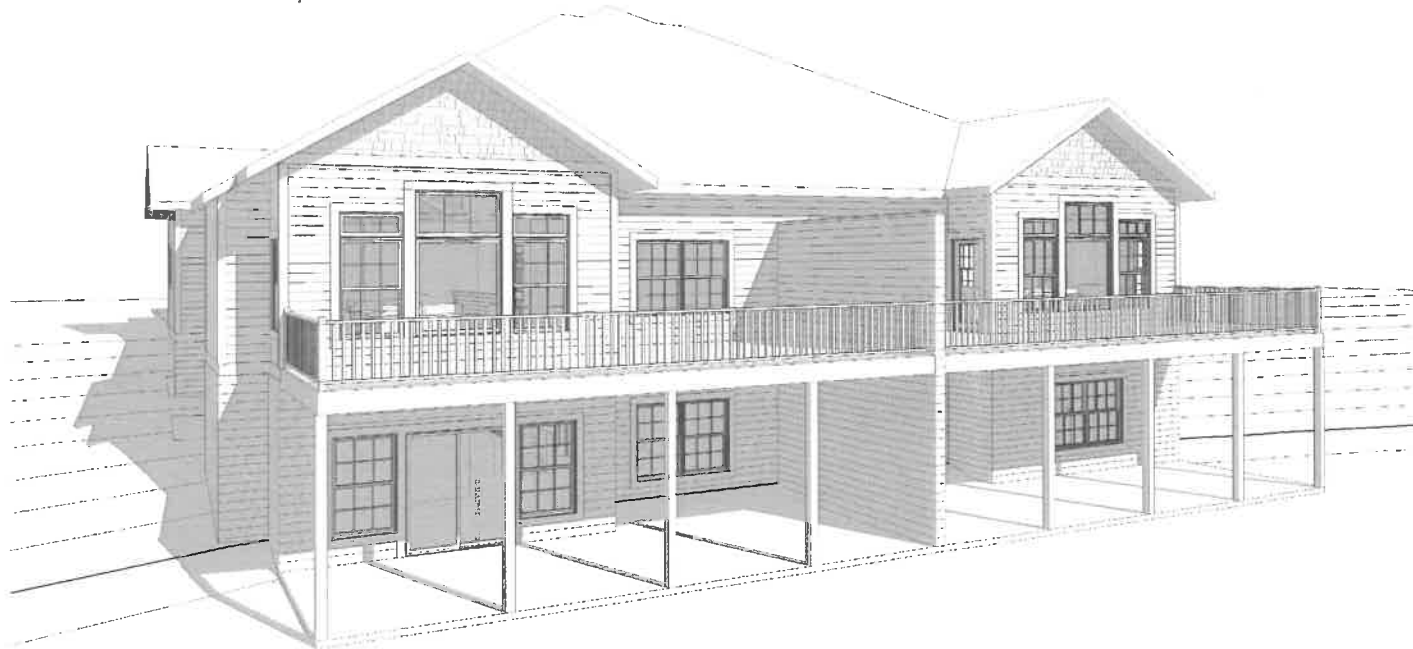
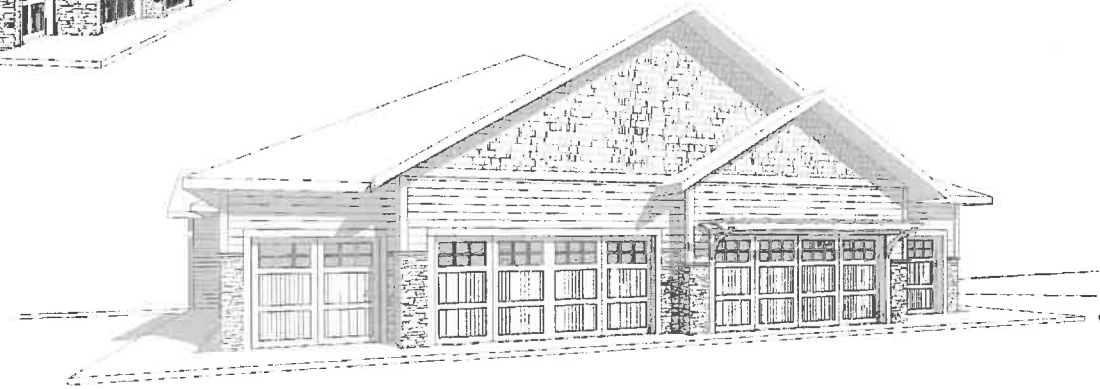
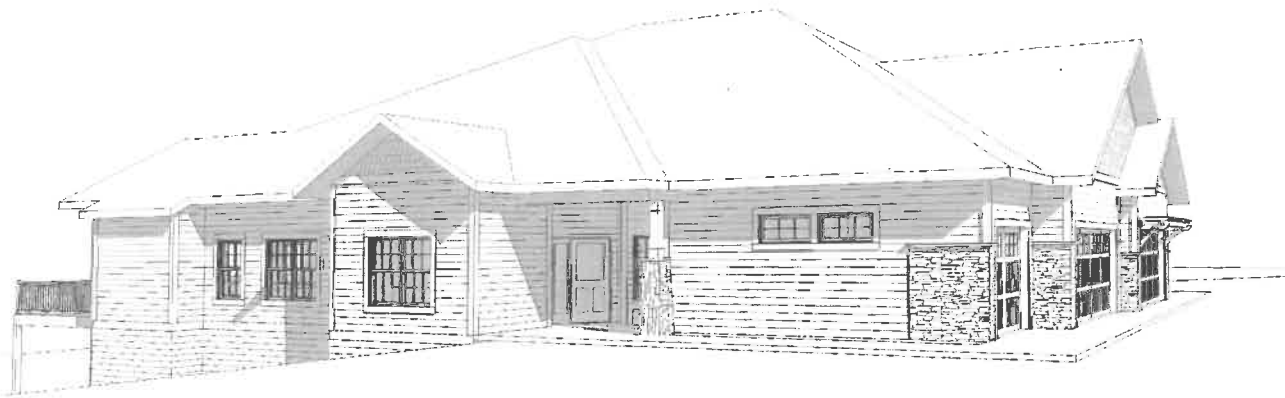

REVISIONS

I hereby certify that this plan, specification, or report was prepared by me or under my direct supervision and that I am a duly Licensed Architect under the laws of the State of Minnesota

11360 BUSINESS 371
 BRAINERD MN 56401
 PHONE 218-829-8529
 FAX 218-829-8383
 h@hitec.com
 Lic REC-20080648

HYTEC
 CONSTRUCTION
 ARCHITECTURAL DIVISION

WHITEBIRCH
 TOWNHOMES
 3D VIEWS

PROJECT #

DATE:
 7.11.23

SHEET:

A2.3

WALK OUT BUILDINGS